

NO. OF COPIES RECEIVED			
DISTRIBUTION			
SANTA FE		✓	
FILE		✓	✓
U.S.G.S.		2	
LAND OFFICE		✓	
OPERATOR		✓	

RECEIVED BY  
JAN 31 1984  
O. C. D.  
ARTESIA OFFICE

5. Indicate Type of Lease

STATE	<input checked="" type="checkbox"/>	FEE	<input type="checkbox"/>
-------	-------------------------------------	-----	--------------------------

6. State Oil & Gas Lease No.

B - 2130

1a. Type of Work  b. Type of Well OIL WELL <input checked="" type="checkbox"/> GAS WELL <input type="checkbox"/> OTHER <input type="checkbox"/>		DRILL <input checked="" type="checkbox"/> DEEPEN <input type="checkbox"/> PLUG BACK <input type="checkbox"/>		7. Unit Agreement Name <b>Burnham Grayburg San Andres Unit</b>	
2. Name of Operator <b>Anadarko Production Company</b>		3. Address of Operator <b>P. O. Drawer 130, Artesia, New Mexico 88210</b>		8. Farm or Lease Name <b>Tract No. 2</b>	
4. Location of Well UNIT LETTER <b>I</b> LOCATED <b>2630</b> FEET FROM THE <b>South</b> LINE AND <b>1290</b> FEET FROM THE <b>East</b> LINE OF SEC. <b>2</b> TWP. <b>17S</b> RGE. <b>30E</b> NMPM		9. Well No. <b>5</b>		10. Field and Pool, or Wildcat <b>Square Lake-Grayburg-SA</b>	
11. Elevations (Show whether D.P., R.L., etc.) <b>3771.8' GL</b>		21A. Kind & Status Plug, Bond <b>Blanket</b>		22. Approx. Date Work will start <b>May 7, 1984</b>	
21B. Drilling Contractor <b>W E K Drilling Co.</b>		19A. Formation <b>Grayburg</b>		20. History or C.T. <b>Rotary</b>	

SIZE OF HOLE	SIZE OF CASING	WEIGHT PER FOOT	SETTING DEPTH	SACKS OF CEMENT	EST. TOP
12-1/4"	8-5/8"	24.0#	500'	Approx. 250	Circulated
7-7/8"	5-1/2"	15.5#	3250'	Approx. 500	Circulated

- 180 DAYS  
9-14-84  
JURY

I hereby certify that the information above is true and complete to the best of my knowledge and belief.

(This space for State Use)

CONDITIONS OF APPROVAL, IF ANY:

Post. & P.S.  
H-1-7 of Bk.  
3-11-84

**NEW MEXICO OIL CONSERVATION COMMISSION  
WELL LOCATION AND ACREAGE DEDICATION PLAT**

Form C-102  
Supersedes C-128  
Effective 1-1-65

All distances must be from the outer boundaries of the Section.

Operator <b>ANADARKO PRODUCTION COMPANY</b>			Lease <b>Burnham Tract #2</b>		Well No. <b>5</b>
Unit Letter <b>I</b>	Section <b>2</b>	Township <b>17 South</b>	Range <b>30 East</b>	County <b>Eddy</b>	
Actual Footage Location of Well:					
<b>2630</b>		feet from the <b>South</b>	line and	<b>1290</b>	feet from the <b>East</b> line
Ground Level Elev. <b>3771.8</b>	Producing Formation <b>Grayburg</b>		Pool <b>Square Lake-Grayburg</b> <b>San Andres</b>		Dedicated Acreage: <b>40</b> Acres

1. Outline the acreage dedicated to the subject well by colored pencil or hachure marks on the plat below.
2. If more than one lease is dedicated to the well, outline each and identify the ownership thereof (both as to working interest and royalty).
3. If more than one lease of different ownership is dedicated to the well, have the interests of all owners been consolidated by communitization, unitization, force-pooling, etc?

☐ Yes    ☐ No    If answer is "yes," type of consolidation \_\_\_\_\_

If answer is "no," list the owners and tract descriptions which have actually been consolidated. (Use reverse side of this form if necessary.) \_\_\_\_\_

No allowable will be assigned to the well until all interests have been consolidated (by communitization, unitization, forced-pooling, or otherwise) or until a non-standard unit, eliminating such interests, has been approved by the Commission.

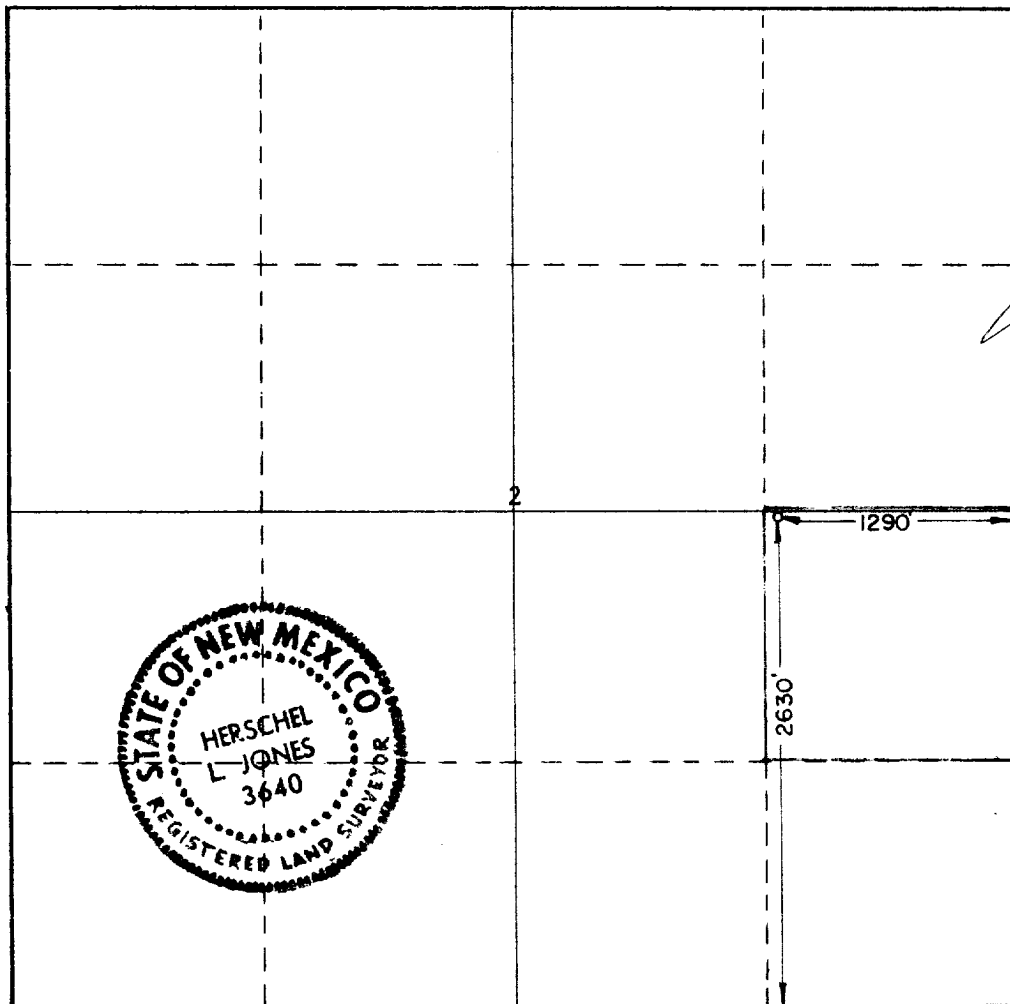

**CERTIFICATION**

I hereby certify that the information contained herein is true and complete to the best of my knowledge and belief.

*[Signature]*  
Name

**Jerry E. Buckles**

Position  
**Area Supervisor**

Company  
**Anadarko Production Company**

Date  
**January 30, 1984**

I hereby certify that the well location shown on this plat was plotted from field notes of actual surveys made by me or under my supervision, and that the same is true and correct to the best of my knowledge and belief.

Date Surveyed

**1/26/84**

Registered Professional Engineer  
and/or Land Surveyor

*[Signature]*  
Certificate No.

**3640**

