

NO. OF COPIES RECEIVED	
DISTRIBUTION	
SANTA FE	/
FILE	/
S.G.S.	/
LAND OFFICE	/
OPERATOR	/

RECEIVED
NEW MEXICO OIL CONSERVATION COMMISSION
DEC 21 '88
O. C. D.
ARTESIA, OFFICE

30-015-26042
Form C-101
Revised 1-1-65

5A. indicate Type of Lease	
STATE <input checked="" type="checkbox"/>	FEE <input type="checkbox"/>
5. State Oil & Gas Lease No.	
E-952	

APPLICATION FOR PERMIT TO DRILL, DEEPEN, OR PLUG BACK

1a. Type of Work		7. Unit Agreement Name	
b. Type of Well DRILL <input checked="" type="checkbox"/> DEEPEN <input type="checkbox"/> PLUG BACK <input type="checkbox"/> OIL WELL <input checked="" type="checkbox"/> GAS WELL <input type="checkbox"/> OTHER <input type="checkbox"/> SINGLE ZONE <input type="checkbox"/> MULTIPLE ZONE <input type="checkbox"/>		8. Farm or Lease Name State E	
2. Name of Operator Morexco, Inc.		9. Well No. 2	
3. Address of Operator P. O. Box 481, Artesia, NM 88210		10. Field and Pool, or Wildcat Millman 6015-106	
4. Location of Well UNIT LETTER I LOCATED 800 FEET FROM THE East LINE AND 1800 FEET FROM THE South LINE OF SEC. 18 TWP. 19S RGE. 28E NMPM		12. County Eddy	
19. Proposed Depth 2400'		19A. Formation	
20. Rotary or C.F. Rotary		21. Elevations (Show whether DF, RT, etc.) 3522' Grd.	
21A. Kind & Status Plug. Bond Blanket		21B. Drilling Contractor United Drilling	
22. Approx. Date Work will start December 22, 1988			

PROPOSED CASING AND CEMENT PROGRAM

SIZE OF HOLE	SIZE OF CASING	WEIGHT PER FOOT	SETTING DEPTH	SACKS OF CEMENT	EST. TOP
12 1/4"	9 5/8"	24#	320'	300 sxs.	Sufficient
7 7/8"	5 1/2"	10.5-15.5#	2400'	450 sxs.	to Circulate

Plan to spud Millman test on or before December 22, 1988 with a 12 1/4" bit. Set 320' of 9 5/8" with 300 sxs. Drill out with a 7 7/8" bit with 10# brine to a total depth of approximately 2400' or less. If commercial shows are present, 5 1/2" casing will be set with 450 sxs. or sufficient to circulate, and circulated to the surface. If dry hole, proper plugs will be set as directed by the N.M.O.C.D.

Post ID
N.M.O.C.D.
12-21-88

AS OF 12-21-88 180 DAYS
6/22/89
UNDERWAY

IN ABOVE SPACE DESCRIBE PROPOSED PROGRAM: IF PROPOSAL IS TO DEEPEN OR PLUG BACK, GIVE DATA ON PRESENT PRODUCTIVE ZONE AND PROPOSED NEW PRODUCTIVE ZONE. GIVE BLOWOUT PREVENTER PROGRAM, IF ANY.

I hereby certify that the information above is true and complete to the best of my knowledge and belief.

Signed Bucky Olson Title Agent Date 12-21-88

(This Space for State Use)

Original Signed By

APPROVED BY Mike Williams TITLE DATE DEC 22 1988

CONDITIONS OF APPROVAL, IF ANY:

NEW MEXICO OIL CONSERVATION COMMISSION
WELL LOCATION AND ACREAGE DEDICATION PLAT

Form C-102
Supersedes C-128
Effective 1-1-65

All distances must be from the outer boundaries of the Section.

Operator MOREXCO, INC.			Lease State E		Well No. 2
Unit Letter I	Section 18	Township 19 South	Range 28 East	County Eddy County, N.M.	
Actual Footage Location of Well: 800 feet from the East line and 1800 feet from the South line					
Ground Level Elev. 3522.	Producing Formation JF	Pool Millman	Dedicated Acreage: 40 Acres		

1. Outline the acreage dedicated to the subject well by colored pencil or hachure marks on the plat below.
2. If more than one lease is dedicated to the well, outline each and identify the ownership thereof (both as to working interest and royalty).
3. If more than one lease of different ownership is dedicated to the well, have the interests of all owners been consolidated by communitization, unitization, force-pooling, etc?

☐ Yes ☒ No If answer is "yes," type of consolidation _____

If answer is "no," list the owners and tract descriptions which have actually been consolidated. (Use reverse side of this form if necessary.) _____

No allowable will be assigned to the well until all interests have been consolidated (by communitization, unitization, forced-pooling, or otherwise) or until a non-standard unit, eliminating such interests, has been approved by the Commission.

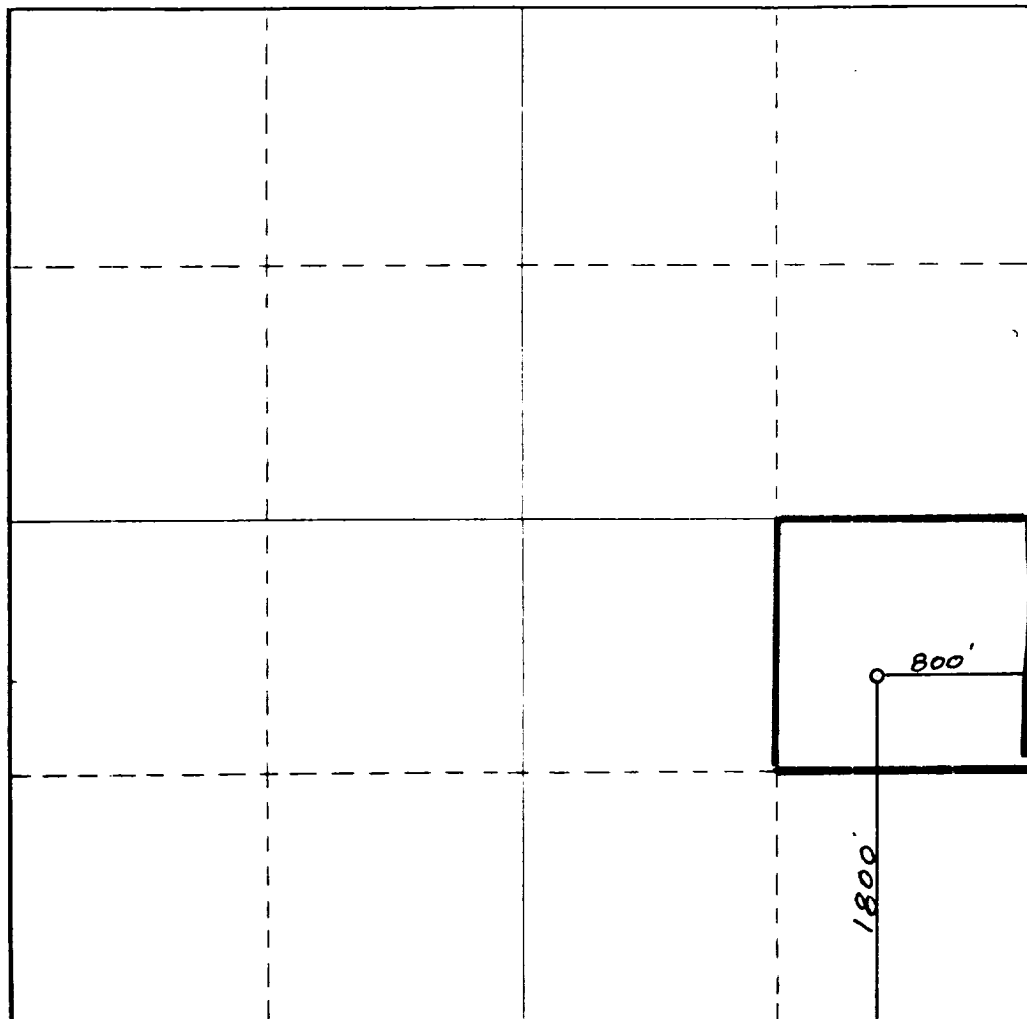

CERTIFICATION

I hereby certify that the information contained herein is true and complete to the best of my knowledge and belief.

Rebecca Olson

Name

Rebecca Olson

Position

Agent

Company

Morexco, Inc.

Date

December 21, 1988

I hereby certify that the well location shown on this plat was plotted from field notes of actual surveys made by me or under my supervision, and that the same is true and correct to the best of my knowledge and belief.

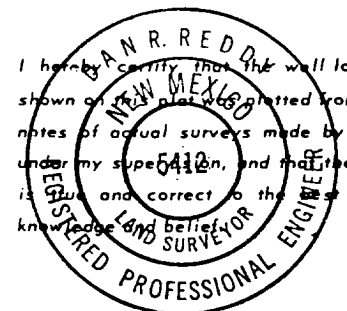

Date Surveyed

December 16, 1988

Registered Professional Engineer and/or Land Surveyor

Don R. Reddy

Certificate No.

NM PE&LS NO. 5412

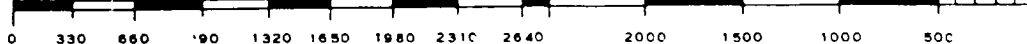

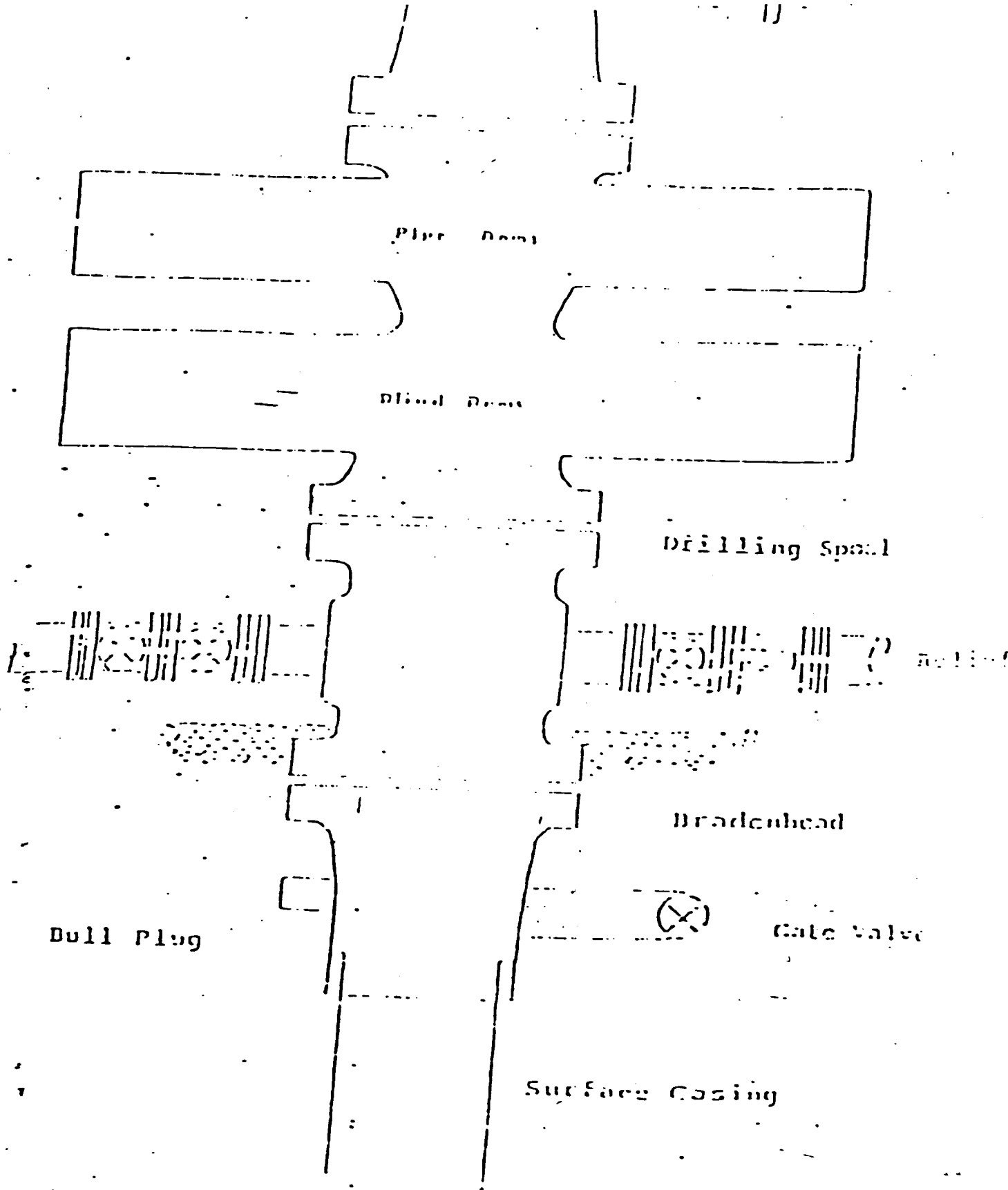

Series 900 Double Gate ROP, rated
at 3000 psi Working Pressure

BLOWOUT PREVENTER ARRANGEMENT