

OIL CONSERVATION DIVISION

P.O. Box 2088  
Santa Fe, New Mexico 87504-2088

DISTRICT I

P.O. Box 1980, Hobbs, NM 88240

DISTRICT II

P.O. Drawer DD, Artesia, NM 88210

DISTRICT III

1000 Rio Brazos Rd., Aztec, NM 87410

WELL LOCATION AND ACREAGE DEDICATION PLAT

All Distances must be from the outer boundaries of the section

Operator ENRON OIL AND GAS CO.			Lease JAMES RANCH UNIT		Well No. 31
Unit Letter G	Section 36	Township 22 SOUTH	Range 30 EAST	NMPM	County EDDY
Actual Footage Location of Well: 1980 feet from the NORTH line and 1980 feet from the EAST line					
Ground Level Elev. 3317.4	Producing Formation Bone Spring/Delaware		Pool Und	Dedicated Acreage: 40 Acres	

1. Outline the acreage dedicated to the subject well by colored pencil or hachure marks on the plat below.
2. If more than one lease is dedicated to the well, outline each and identify the ownership thereof (both as to working interest and royalty).
3. If more than one lease of different ownership is dedicated to the well, have the interest of all owners been consolidated by communitization, unitization, force-pooling, etc.?  
☐ Yes ☐ No If answer is "yes" type of consolidation \_\_\_\_\_

If answer is "no" list of owners and tract descriptions which have actually been consolidated. (Use reverse side of this form necessary.)

No allowable will be assigned to the well unit all interests have been consolidated (by communitization, unitization, forced-pooling, otherwise) or until a non-standard unit, eliminating such interest, has been approved by the Division.

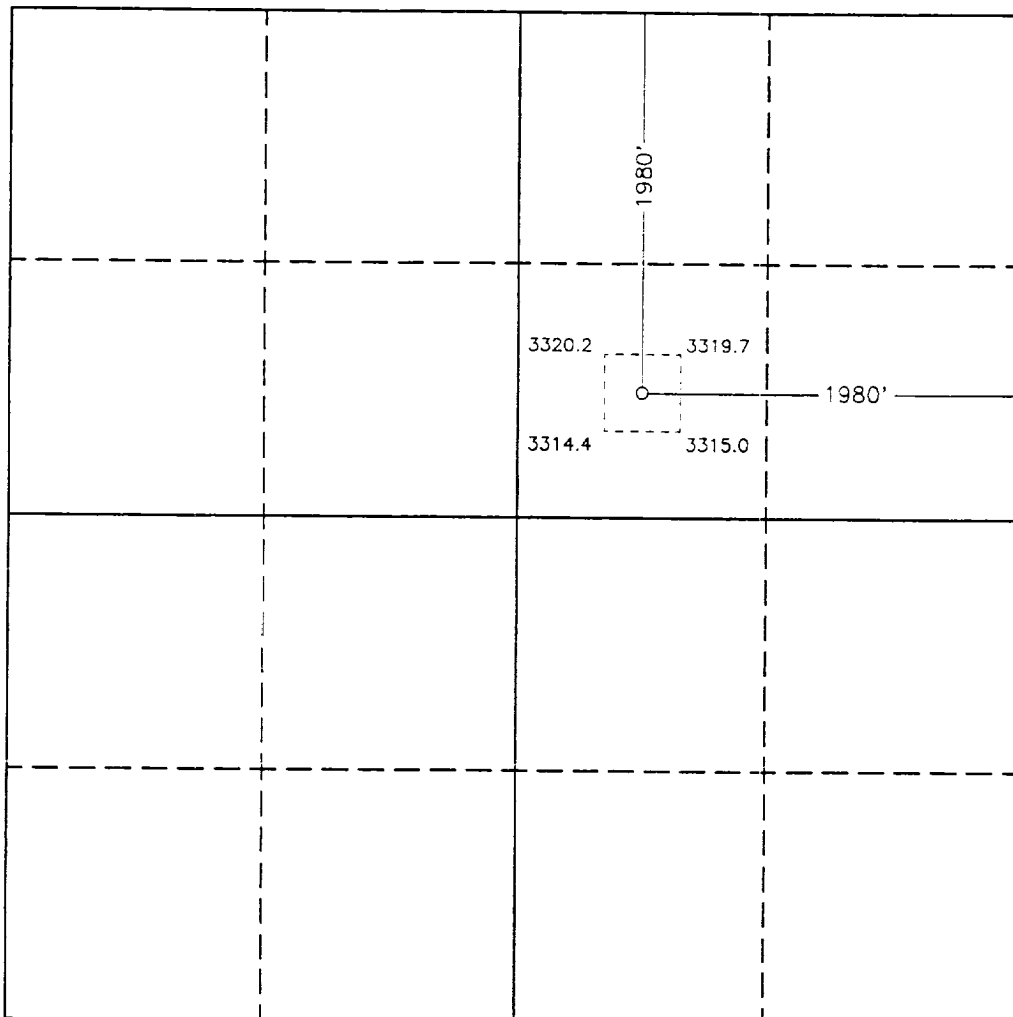

OPERATOR CERTIFICATION

I hereby certify the the information contained herein is true and complete to the best of my knowledge and belief.

Signature  
*Betty Gildon*  
Printed Name  
Betty Gildon  
Position  
Regulatory Analyst  
Company  
Enron Oil & Gas Company  
Date  
5/20/93

SURVEYOR CERTIFICATION

I hereby certify that the well location shown on this plat was plotted from field notes of actual surveys made by me or under my supervision, and that the same is true and correct to the best of my knowledge and belief.

Date Surveyed  
MAY 1, 1993

Signature & Seal of  
Professional Surveyor

*GARY L. JONES*  
GARY L. JONES  
NEW MEXICO  
Certificate No. JOHN W. WEST 676  
RONALD A. ELLISON 3230  
GARY L. JONES 7877

0 330 660 990 1320 1650 1980 2310 2640 2000 1500 1000 500 0

BLM approves federal wells in potash area so we do not have to worry about this.

STATE & FEE LEASES

Post to map and if within the potash area outlined on map or within 1 mile of that area do the following:

- 1) Make certain operator has filed a plat of the area showing the potash lessees for the area where the well is located as well as the 1-mile radius referred to.
- 2) Make certain operator has notified all of the potash lessees by certified mail of the APD. They must send copy of delivery notice to us since 20-day waiting period starts from delivery date.
- 3) Send letter to BLM and SLO advising them of this APD and request they advise if this location is within LMR or buffer zone.  
  
 BUFFER ZONE -- shallow well is 1/4 mile of LMR  
 -- deep well is 1/2 mile of LMR
- 4) If application is within LMR or buffer zone you must DENY it under R-111-P unless, there is a mutual agreement of lessor and lessees of oil & gas and potash interests. Copy of this agreement must be submitted with APD.
- 5) If application is outside LMR or buffer zone and no objection is received within 20 days from date of receipt by potash lessees of certified notice, the APD may be approved.

CHECK LIST FOR PROCESSING APD IN POTASH AREA

OPERATOR: ENRON OIL & GAS

LEASE & WELL JAMES RANCH UNIT #31

LOCATION G-36-22-30, 1980 FNL & 1980 FEL PROPOSED DEPTH 9400

DATE APD RECEIVED 5-24-93 WAS PLAT OF AREA ATTACHED NO

WERE ALL POTASH LESSEES NOTIFIED BY CERTIFIED MAIL? \_\_\_\_\_

20-DAY WAITING PERIOD BEGINS 6-1-93 ENDS 6-21-93

WERE WAIVERS RECEIVED? \_\_\_\_\_

DATE SLO NOTIFIED 5-25-93 DATE REPLY RECEIVED 6-1-93

DATE BLM NOTIFIED 5-25-93 DATE REPLY RECEIVED 6-16-93

IS LOCATION INSIDE LMR OR BUFFER ZONE? YES ✓ NO \_\_\_\_\_

IF LOCATION INSIDE LMR OR BUFFER ZONE WAS LESSEE/LESSOR AGREEMENT FURNISHED YES

DATE APD APPROVED 10-8-93 DATE APD DENIED \_\_\_\_\_



WESTERN  
AG-MINERALS  
COMPANY

P. O. Box 511, Carlsbad, New Mexico 88220 • (505) 885-3175

RECEIVED

JUN 18 1993

LAND DEPT.  
June 14, 1992

RECEIVED

JUL 22 1993

C. I. D.

Mr. Patrick Tower  
Project Landman  
Enron Oil and Gas Company  
P.O. Box 2267  
Midland, Texas 79702

Re: Enron's James Ranch Unit #31  
1980 FNL & 1980 FEL Section 36, T22S R30E  
Eddy County, New Mexico

Dear Mr. Tower:

Western Ag-Minerals does not protest the location of James Ranch Unit #31. The stated location is outside of our LMR and allows for the appropriate buffer.

Sincerely,

Ben F. Zimmerly  
Mining Engineer

BFZ/bfz

cc: S. M. Hodgson  
R. H. Heinen  
M. T. Worley

Copy to Betty G. 6/28/93  
orig to well file



FERTILIZER, INC.

AN EQUAL OPPORTUNITY EMPLOYER

RECEIVED

JUN 24 1993

LAND DEPT.

June 16, 1993

Patrick J. Tower  
Enron Oil & Gas Company  
P. O. Box 2267  
Midland, Texas 79702

RE: James Ranch Unit No. 31  
1980' FNL & 1980' FEL, Section 36, T22S, R30E  
Eddy County, New Mexico  
James Ranch Prospect

Dear Sir:

IMC Fertilizer, Inc. has received your notification that Enron Oil & Gas Company intends to drill James Ranch Unit No. 31, 1980'FNL & 1980'FEL Section 36-T22S-R30E. IMC Fertilizer has no objection to Enron drilling James Ranch Unit No. 31 due to the fact that it is outside IMCF's LMR and buffer zone.

The current LMR and the buffer zone are determined from the best available information. As more information becomes available, the LMR can change and may be modified and adjusted. This is reflected in the yearly update of the LMR. The relationship of any well location relative to the LMR can change. Therefore, please consider the "objection offered" or "no objection offered" to a well location to be valid for one year only. If you are still considering a well location that a potash operator has or has not objected to more than one year prior, notify us again at that time so we can make the decision on information current at that time. Do not consider a "no objection offered" or an "objection offered" decision to be permanent.

IMC Fertilizer, Inc. submits this letter in lieu of the forms requested.

Sincerely,

Dan Morehouse  
Supt. Mine Engineering & Construction

DM:tmh

cc: Dick Manus	Walt Thayer
Leslie Cone	Charlie High
Larry Woodard	Tony Herrell

*Cops to Betty G. 6/28/93  
orig. to well file*

OIL CONSERVATION DIVISION  
ARTESIA DISTRICT II  
P.O. DRAWER DD  
ARTESIA NM 88211

DATE 5-25-93

Bureau of Land Management  
ATTN: ~~Tom Harrell~~ CAILE CARLSTON  
P.O. Box 1778  
Carlsbad NM 88220

RECEIVED

JUN 1 1992

C. L. D.

State Land Office  
ATTN: Ernie Szabo  
P.O. Box 1148  
Santa Fe NM 87405

Re: APPLICATION FOR PERMIT TO DRILL

OPERATOR ENRON OIL & GAS  
LEASE NAME JONES RANCH UNIT #31  
LOCATION G-36-22-30, 1980 FNL + 1980 FEL  
DEPTH 9400

Gentlemen:

The application for permit to drill indentified above has been filed with this office of the NM Oil Conservation Division. Pursuant to the provisions of Oil Conservation Commission Order R-111-P, please advise this office whether the location is within an established Life-of Mine-Reserve area filed with and approved by your office. It Not, please advise whether it is within the buffer zone established by the order.

Thank you for your assistance.

Within LMR of the Zone 4

Sincerely,

IN LMR  
IN BUFFER ZONE  
OUTSIDE BUFFER ZONE

YES ☒ NO  
YES ☐ NO  
YES ☐ NO

COMMENTS:

SIGNATURE  
DATE

Ernest Szabo  
May 27, 93

RECEIVED

MAY 26 11 45 AM '93

CARD  
AREA

OIL CONSERVATION DIVISION  
ARTESIA DISTRICT II  
P.O. DRAWER DD  
ARTESIA NM 88211

DATE 5-25-93

Bureau of Land Management  
ATTN: ~~Tom Harrell~~ CRAIG CRAWSTON  
P.O. Box 1778  
Carlsbad NM 88220

State Land Office  
ATTN: Ernie Szabo  
P.O. Box 1148  
Santa Fe NM 87405

Re: APPLICATION FOR PERMIT TO DRILL

OPERATOR ENRON OIL & GAS  
LEASE NAME JAMES RANCH UNIT #31  
LOCATION G-36-22-30, 1980 ENL + 1980 FEL  
DEPTH 9400

Gentlemen:

The application for permit to drill indentified above has been filed with this office of the NM Oil Conservation Division. Pursuant to the provisions of Oil Conservation Commission Order R-111-P, please advise this office whether the location is within an established Life-of Mine-Reserve area filed with and approved by your office. It Not, please advise whether it is within the buffer zone established by the order.

Thank you for your assistance.

Sincerely,

IN LMR  
IN BUFFER ZONE  
OUTSIDE BUFFER ZONE

YES	NO
YES	NO
YES	NO

COMMENTS: This APN is in Title 1/2 Mile Buffer Zone But  
Outside Title 1/4 Mile Buffer Zone

SIGNATURE  
DATE

Craig C. Crawston  
6-15-93