



10 Desta Drive Suite 150E  
Midland, TX 79705

432.520.7720 PHONE  
432.520.7701 FAX

www.trcsolutions.com

March 11, 2019

New Mexico Energy, Minerals and Natural Resources Department  
Oil Conservation Division, District 1  
1625 French Drive  
Hobbs, NM 88240

**Re: Remediation Summary and Closure Report**  
**Mewbourne Cabra Nino 11 B3NC ST Com #1H**  
**GPS: Latitude 32.39922 Longitude -103.44323**  
**UL "N", Sec.11, T22S, R34E**  
**Lea County, NM**  
**NMOCD Ref. No. 1RP-5172**  
**Plains SRS No. 2018-121**

TRC Environmental Corporation (TRC), on behalf of Plains Pipeline, LP (Plains), has prepared this *Remediation Summary and Closure Report* for the historical crude oil Release Site known as the **Mewbourne Cabra Nino 11 B3NC State Com #1H**. Details of the release are summarized below:

RELEASE DETAILS			
Type of Release: Crude Oil		Volume of Release:	35 bbls
		Volume Recovered:	11 bbls
Source of Release: LACT Unit		Date of Discovery:	8/21/18
Was Immediate Notice Given?	Yes	If, YES, to Whom?	NMOCD District I
Was a Watercourse Reached?	No	If YES, Volume Impacting the Watercourse:	NA
Surface Owner: State		Mineral Owner:	State
Describe Cause of Problem and Remedial Action Taken:			
Tubing on a back pressure valve failed resulting in the release of crude oil, affecting an area on the pad measuring approximately 2,950 SqFt and pasture measuring approximately 3,852 SqFt. A vacuum truck dispatched to the location to recover all free standing fluids.			

Topographical and Aerial Maps are provided as Attachments #1 and #2. General Site Photographs are provided as Attachment #8. A Copy of the Initial Release Notification and Corrective Action (NMODC Form C-141) is provided as Attachment #11.

## REGULATORY FRAMEWORK

Surface impacts from unauthorized releases of crude oil, gases, produced water, condensate or other oil field waste which occur during normal oilfield operations are generally regulated by the New Mexico Oil Conservation Division (NMOCD) in accordance with 19.15.29 of the New Mexico Administrative Code (NMAC). 19.15.29 NMAC establishes reporting, site assessment, remediation and closure procedures based on the type and volume of the release and site characterizations, including proximity to sensitive receptors and depth to groundwater, which may be used to determine a Total Ranking Score as follows:

Site Characteristics		
Approximate Depth to Groundwater		<b>~25 ft</b>
Within 300 ft. of any continuously flowing or significant watercourse?	<input type="checkbox"/> Yes <input checked="" type="checkbox"/> No	
Within 200 ft. of any lakebed, sinkhole, or playa lake?	<input type="checkbox"/> Yes <input checked="" type="checkbox"/> No	
Within 300 ft. of an occupied permanent residence, school, hospital, or institution?	<input type="checkbox"/> Yes <input checked="" type="checkbox"/> No	
Within 500 ft. of a spring or private, domestic fresh water well?	<input type="checkbox"/> Yes <input checked="" type="checkbox"/> No	
Within 1,000 ft. of any fresh water well?	<input type="checkbox"/> Yes <input checked="" type="checkbox"/> No	
Within the incorporated municipal boundaries or within a municipal well field?	<input type="checkbox"/> Yes <input checked="" type="checkbox"/> No	
Within 300 ft. of a wetland?	<input type="checkbox"/> Yes <input checked="" type="checkbox"/> No	
Within the area overlying a subsurface mine?	<input type="checkbox"/> Yes <input checked="" type="checkbox"/> No	
Within an unstable area?	<input type="checkbox"/> Yes <input checked="" type="checkbox"/> No	
Within a 100-year floodplain?	<input type="checkbox"/> Yes <input checked="" type="checkbox"/> No	

A search of a groundwater database maintained by The Office of the State Engineer (OSE) was conducted to determine the average depth to groundwater within a 1 Mile radius of the Release Site and identify any registered water wells within a 1/2 Mile of the Release Site. If none were identified, the approximate depth to groundwater was extrapolated from a Depth to Groundwater Map utilized by the NMOCD. Depth to groundwater information is provided as Attachment #4.

Based on the approximate depth to groundwater and site characteristics, the NMOCD Closure Criteria are as follows:

Table I Closure Criteria for Soils Impacted by a Release			
Minimum depth below any point within the horizontal boundary of the release to ground	Constituent	Method*	Limit**
≤ 50 ft	Chloride***	EPA 300.0 or SM1800 Cl B	600 mg/kg
	TPH (GRO+DRO+MRO)	EPA SW-846 Method 8015M	100 mg/kg
	BTEX	EPA SW-846 Method 8021B or 8260B	50 mg/kg
	Benzene	EPA SW-846 Method 8021B or 8260B	10 mg/kg

## INITIAL SITE ASSESSMENT

On **August 24, 2018**, an initial site investigation was conducted at the Site. During the initial site investigation, **three (3)** hand-augured soil bores (**HA-1, HA-2, and HA-3**) were advanced within the affected area in an effort to determine the vertical extent of hydrocarbon impact. During the advancement of the soil bores, **seven (7)** soil samples (**HA-1 @ Surface, HA-1 @ 1', HA-1 @ 2', HA-2 @ Surface, HA-2 @ 1', HA-3 @ Surface, and HA-3 @ 1'**) were collected and submitted to an NMOCD-approved laboratory for analysis of TPH. Soil samples (HA-1 @ Surface, HA-2 @ Surface, and HA-3 @ Surface) were also analyzed for concentrations of BTEX and chloride. In addition, **eight (8)** soil samples (**North @ Surface, North 2 @ Surface, North 3 @ Surface, East @ Surface, South @ Surface, South 2 @ Surface, South 3 @ Surface, and West @ Surface**) were collected from the inferred edges of the affected area in an effort to determine the horizontal extent of hydrocarbon impact. The collected soil samples were submitted to an NMOCD-approved laboratory for analysis of BTEX, TPH, and chloride concentrations. Figure 3A depicts the locations of soil samples collected during the Initial Site Assessment. A table summarizing laboratory analytical results from soil samples collected during the initial site assessment is provided below:

Concentrations of Benzene, BTEX, TPH, and/or Chloride in Soil											
Sample ID	Date	Depth	Soil Status	SW 846 8021B		SW 846 8015M Ext.					4500 C-B
				Benzene (mg/kg)	BTEX (mg/kg)	GRO C <sub>6</sub> -C <sub>10</sub> (mg/kg)	DRO C <sub>10</sub> -C <sub>28</sub> (mg/kg)	GRO + DRO C <sub>6</sub> -C <sub>28</sub> (mg/kg)	ORO C <sub>28</sub> -C <sub>35</sub> (mg/kg)	TPH C <sub>6</sub> -C <sub>35</sub> (mg/kg)	Chloride (mg/kg)
HA-1 @ Surface	8/24/2018	Surf.	Excavated	<0.050	<0.300	<10.0	676	<b>676</b>	169	<b>845</b>	16.0
HA-1 @ 1'	8/24/2018	1'	In-Situ	-	-	<10.0	<10.0	<10.0	<10.0	<10.0	-
HA-1 @ 2'	8/24/2018	2'	In-Situ	-	-	<10.0	<10.0	<10.0	<10.0	<10.0	-
HA-2 @ Surface	8/24/2018	Surf.	Excavated	<0.050	<0.455	57.7	10,400	<b>10,457.7</b>	2,130	<b>12587.7</b>	16.0
HA-2 @ 1'	8/24/2018	1'	In-Situ	-	-	<10.0	<10.0	<10.0	<10.0	<10.0	-
HA-3 @ Surface	8/24/2018	Surf.	Excavated	<0.050	<0.300	<10.0	1,190	<b>1,190</b>	303	<b>1,493</b>	32.0
HA-3 @ 1'	8/24/2018	1'	In-Situ	-	-	<10.0	<10.0	<10.0	<10.0	<10.0	-
North @ Surface	8/24/2018	Surf.	In-Situ	<0.050	<0.300	<10.0	14.1	14.1	<10.0	14.1	192
North 2 @ Surface	8/24/2018	Surf.	In-Situ	<0.050	<0.300	<10.0	<10.0	<10.0	<10.0	<10.0	16.0
North 3 @ Surface	8/24/2018	Surf.	In-Situ	<0.050	<0.300	<10.0	<10.0	<10.0	<10.0	<10.0	16.0
East @ Surface	8/24/2018	Surf.	In-Situ	<0.050	<0.300	<10.0	<10.0	<10.0	<10.0	<10.0	32.0
South @ Surface	8/24/2018	Surf.	In-Situ	<0.050	<0.300	<10.0	<10.0	<10.0	<10.0	<10.0	208
South 2 @ Surface	8/24/2018	Surf.	In-Situ	<0.050	<0.300	<10.0	<10.0	<10.0	<10.0	<10.0	208
South 3 @ Surface	8/24/2018	Surf.	In-Situ	<0.050	<0.300	<10.0	<10.0	<10.0	<10.0	<10.0	16.0
West @ Surface	8/24/2018	Surf.	In-Situ	<0.050	<0.300	<10.0	<10.0	<10.0	<10.0	<10.0	48.0
Closure Criteria				<b>10</b>	<b>50</b>	<b>-</b>	<b>-</b>	<b>100</b>	<b>-</b>	<b>100</b>	<b>600</b>

A "Site & Sample Location Map" is provided as Attachment #3A, Attachment #3B, and Attachment #3C. Field Data, if applicable, is provided as Attachment #5. Laboratory analytical reports are provided as Attachment #6.

## REMEDATION PLAN

Based on laboratory analytical results, site characteristics and field observations made during the initial site assessment, Plains proposed the following remediation activities designed to advance the Release Site toward an NMOCD and New Mexico State Land Office (NMSLO) approved closure:

- Utilizing mechanical equipment, excavate impacted soil within the release margins in the areas characterized by sample points HA-1, HA-2, and HA-3 to a depth of one (1) ft. bgs, or until laboratory analytical results from excavation confirmation soil samples indicate concentrations of TPH are below the applicable NMOCD Closure Criteria.
- Advance the sidewalls of the excavation until laboratory analytical results from excavation confirmation soil samples indicate concentrations of TPH are below the applicable NMOCD Closure Criteria.
- Excavated soil will be temporarily stockpiled on-site, atop a poly liner, pending transportation under manifest to a NMOCD-approved disposal facility.
- Upon receiving favorable laboratory analytical results from confirmation soil samples (below the NMOCD Closure Criteria) excavated areas will be backfilled with locally sourced, non-impacted "like" material. The affected area will be contoured and/or compacted to achieve erosion control, stability and preservation of surface water flow to the extent practicable.

## SAMPLING PLAN

Upon completion of excavation activities, representative five-point composite excavation confirmation soil samples will be collected from the excavation floor and sidewalls, representing no more than 200 SqFt. Additional "discrete" confirmation soil samples will be collected from wet or visibly stained areas inferred to have been affected by the Release, if applicable.

## SUMMARY OF FIELD ACTIVITIES

Impacted soil within the release margins was excavated and temporarily stockpiled on-site, atop an impermeable liner, pending final disposition. The floor and sidewalls of the excavated area were advanced until visual and olfactory evidence suggested BTEX and/or TPH concentrations were below the NMOCD RRAL. Upon excavating impacted soil from within the release margins, thirty (30) confirmation soil samples were collected from the floor and sidewalls of the excavated area representing no more than 200 SqFt. The collected soil samples were submitted to the laboratory for analysis of BTEX and/or TPH concentration. Upon receiving laboratory analytical data, sample area exhibiting concentrations above NMOCD RRAL were advanced until visual and olfactory evidence suggested concentrations were below NMOCD RRAL. An additional ten (10) confirmation samples were collected from the floor and sidewall of the excavated area representing no more than 200 SqFt. The collected samples were submitted to the laboratory for analysis of BTEX and/or TPH concentrations. Upon receiving laboratory analytical results exhibiting concentrations below NMOCD RRAL the impacted soil was transported under manifest to a NMOCD-approved disposal facility and the excavated area was backfilled with locally sourced, non-impacted "like" material. Figures 3B and 3C depict the locations of confirmation soil samples collected on October 1, 2018 and October 23, 2018 respectively. A table summarizing laboratory analytical results from confirmation soil samples is provided below:

Concentrations of Benzene, BTEX, and/or TPH in Soil											
Sample ID	Date	Depth	Soil Status	SW 846 8021B		SW 846 8015M Ext.					4500 C-B
				Benzene (mg/kg)	BTEX (mg/kg)	GRO C <sub>6</sub> -C <sub>10</sub> (mg/kg)	DRO C <sub>10</sub> -C <sub>28</sub> (mg/kg)	GRO + DRO C <sub>6</sub> -C <sub>28</sub> (mg/kg)	ORO C <sub>28</sub> -C <sub>35</sub> (mg/kg)	TPH C <sub>6</sub> -C <sub>35</sub> (mg/kg)	Chloride (mg/kg)
FL-1 @ 1'	10/1/2018	1'	In-Situ	<0.050	<0.300	<10.0	62.0	62.0	<10.0	62.0	-
FL-2 @ 1'	10/1/2018	1'	In-Situ	<0.050	<0.300	<10.0	71.4	71.4	11.8	83.2	-
FL-3 @ 1'	10/1/2018	1'	Excavated	<0.050	<0.300	<10.0	109	109	23.0	132	-
FL-3 @ 1.5'	10/23/2018	1.5'	In-Situ	-	-	<10.0	<10.0	<10.0	<10.0	<10.0	-
FL-4 @ 1'	10/1/2018	1'	In-Situ	<0.050	<0.300	<10.0	79.4	79.4	12.6	92.0	-
FL-5 @ 1'	10/1/2018	1'	In-Situ	<0.050	<0.300	<10.0	<10.0	<10.0	<10.0	<10.0	-
FL-6 @ 1'	10/1/2018	1'	In-Situ	<0.050	<0.300	<10.0	<10.0	<10.0	<10.0	<10.0	-
FL-7 @ 1'	10/1/2018	1'	In-Situ	<0.050	<0.300	<10.0	22.8	22.8	<10.0	22.8	-
FL-8 @ 1'	10/1/2018	1'	In-Situ	<0.050	<0.300	<10.0	<10.0	<10.0	<10.0	<10.0	-
FL-9 @ 1'	10/1/2018	1'	Excavated	<0.050	<0.300	<10.0	260	260	46.3	306.3	-
FL-9 @ 1.5'	10/23/2018	1.5'	In-Situ	-	-	<10.0	<10.0	<10.0	11.0	11.0	-
FL-10 @ 1'	10/1/2018	1'	In-Situ	<0.050	<0.300	<10.0	<10.0	<10.0	<10.0	<10.0	-
FL-11 @ 1'	10/1/2018	1'	In-Situ	<0.050	<0.300	<10.0	83.2	83.2	<10.0	83.2	-
FL-12 @ 1'	10/1/2018	1'	Excavated	<0.050	<0.300	<10.0	195	195	30.3	225.3	-
FL-12 @ 1.5'	10/23/2018	1.5'	In-Situ	-	-	<10.0	<10.0	<10.0	<10.0	<10.0	-
FL-13 @ 1'	10/1/2018	1'	In-Situ	<0.050	<0.300	<10.0	78.6	78.6	11.4	90.0	-
FL-14 @ 1'	10/1/2018	1'	In-Situ	<0.050	<0.300	<10.0	<10.0	<10.0	<10.0	<10.0	-
FL-15 @ 1'	10/1/2018	1'	In-Situ	<0.050	<0.300	<10.0	14.8	14.8	<10.0	14.8	-
FL-16 @ 1'	10/1/2018	1'	Excavated	<0.050	<0.300	<10.0	141	141	19.1	160.1	-
FL-16 @ 2'	10/23/2018	2'	In-Situ	-	-	<10.0	<10.0	<10.0	<10.0	<10.0	-
FL-17 @ 1'	10/1/2018	1'	In-Situ	<0.050	<0.300	<10.0	<10.0	<10.0	<10.0	<10.0	-
FL-18 @ 1'	10/1/2018	1'	Excavated	<0.050	<0.300	<10.0	697	697	136	833	-
FL-18 @ 2'	10/23/2018	2'	In-Situ	-	-	<10.0	<10.0	<10.0	<10.0	<10.0	-
FL-19 @ 1'	10/1/2018	1'	In-Situ	<0.050	<0.300	<10.0	35.8	35.8	<10.0	35.8	-
FL-20 @ 1'	10/1/2018	1'	In-Situ	<0.050	<0.300	<10.0	20.7	20.7	<10.0	20.7	-
FL-21 @ 1'	10/1/2018	1'	In-Situ	<0.050	<0.300	<10.0	<10.0	<10.0	<10.0	<10.0	-
FL-22 @ 1'	10/1/2018	1'	In-Situ	<0.050	<0.300	<10.0	<10.0	<10.0	<10.0	<10.0	-
LACT FL @ 1'	10/1/2018	1'	Excavated	<0.050	<0.300	<10.0	164	164	29.2	193.2	-
LACT FL @ 1.5'	10/23/2018	1.5'	In-Situ	-	-	<10.0	<10.0	<10.0	<10.0	<10.0	-
LACT Wall @ 6"	10/1/2018	6"	In-Situ	<0.050	<0.300	<10.0	20.5	20.5	<10.0	20.5	-
Wall-1 @ 6"	10/1/2018	6"	In-Situ	<0.050	<0.300	<10.0	79.8	79.8	12.3	92.1	-
Wall-2 @ 6"	10/1/2018	6"	Excavated	<0.050	<0.300	<10.0	113	113	15.1	128.1	-
Wall-2b @ 6"	10/23/2018	6"	In-Situ	-	-	<10.0	<10.0	<10.0	<10.0	<10.0	-
Wall-3 @ 6"	10/1/2018	6"	Excavated	<0.050	<0.300	<10.0	455	455	71.5	526.5	-
Wall-3b @ 6"	10/23/2018	6"	In-Situ	-	-	<10.0	<10.0	<10.0	<10.0	<10.0	-
Wall-4 @ 6"	10/1/2018	6"	In-Situ	<0.050	<0.300	<10.0	<10.0	<10.0	<10.0	<10.0	-
Wall-5 @ 6"	10/1/2018	6"	Excavated	<0.050	<0.300	<10.0	171	171	25.3	196.3	-
Wall-5b @ 6"	10/23/2018	6"	In-Situ	-	-	<10.0	<10.0	<10.0	<10.0	<10.0	-
Wall-6 @ 6"	10/1/2018	6"	Excavated	<0.050	<0.300	<10.0	356	356	102	458	-
Wall-6b @ 6"	10/23/2018	6"	In-Situ	-	-	<10.0	<10.0	<10.0	<10.0	<10.0	-
Closure Criteria				10	50	-	-	100	-	100	600

A Photographic Log is provided as Attachment #8.

## SITE CLOSURE REQUEST

Based on laboratory analytical results from soil samples collected during the Remediation Activities, impacted soil within the release margins has been determined to be remediated below the Table I of 19.15.29.12 NMAC Closure Criteria for Soils Impacted by a Release. TRC on behalf of Plains Pipeline, respectfully requests the NMOCD grant closure approval for the Mewbourne Cabra Nino 11 B3NC ST Com #1H which occurred on August 21, 2018.

## RESTORATION, RECLAMATION AND RE-VEGETATION

Areas affected by the Release and the associated remediation activities will be restored to the condition which existed prior to the Release, to the maximum extent practical. Excavated areas will be backfilled with locally sourced, non-impacted "like" material.

The Mewbourne Cabra Nino 11 B#NC ST Com #1H Release Site is located on a slope and good quality backfill material has been emplaced in the excavation to minimize erosion, provide stability, and preserve the natural surface water flow. The addition of soil amendments in the form of organic materials and/or chemical fertilizers does not appear to be warranted at this time.

A "Homesteaders mix" of seed will be utilized for revegetation of the Site. On NMSLO approval of the preferred seed mix, Plains will request a contractor broadcast the seed at a rate two (2) times the suggested rate to compensate for broadcasting the seed, during the next favorable growing season. Following the application of the seed mix, a screen dragged behind a tractor will be utilized to "set" the seed. The "Homesteaders mix" will be purchased from a reputable local source and "seed tags" will be retained as proof of the seed quality and quantity. The Site will be monitored on a quarterly basis to evaluate the revegetation progress. Noxious weeds growing in the seeded area will be minimized through mechanical or chemical treatment. A copy of the seed tag with seed mixture percentages is provided as Attachment #9.

If you have any questions, or if additional information is required, please feel free to contact Amber Groves or either of the undersigned by phone or email.



Respectfully,

Brian Cooper  
Operations Manager  
[bcooper@trcsolutions.com](mailto:bcooper@trcsolutions.com)  
(806) 401-5356

Curt Stanley  
Senior Project Manager  
[cdstanley@trcsolutions.com](mailto:cdstanley@trcsolutions.com)  
(432) 559-3296

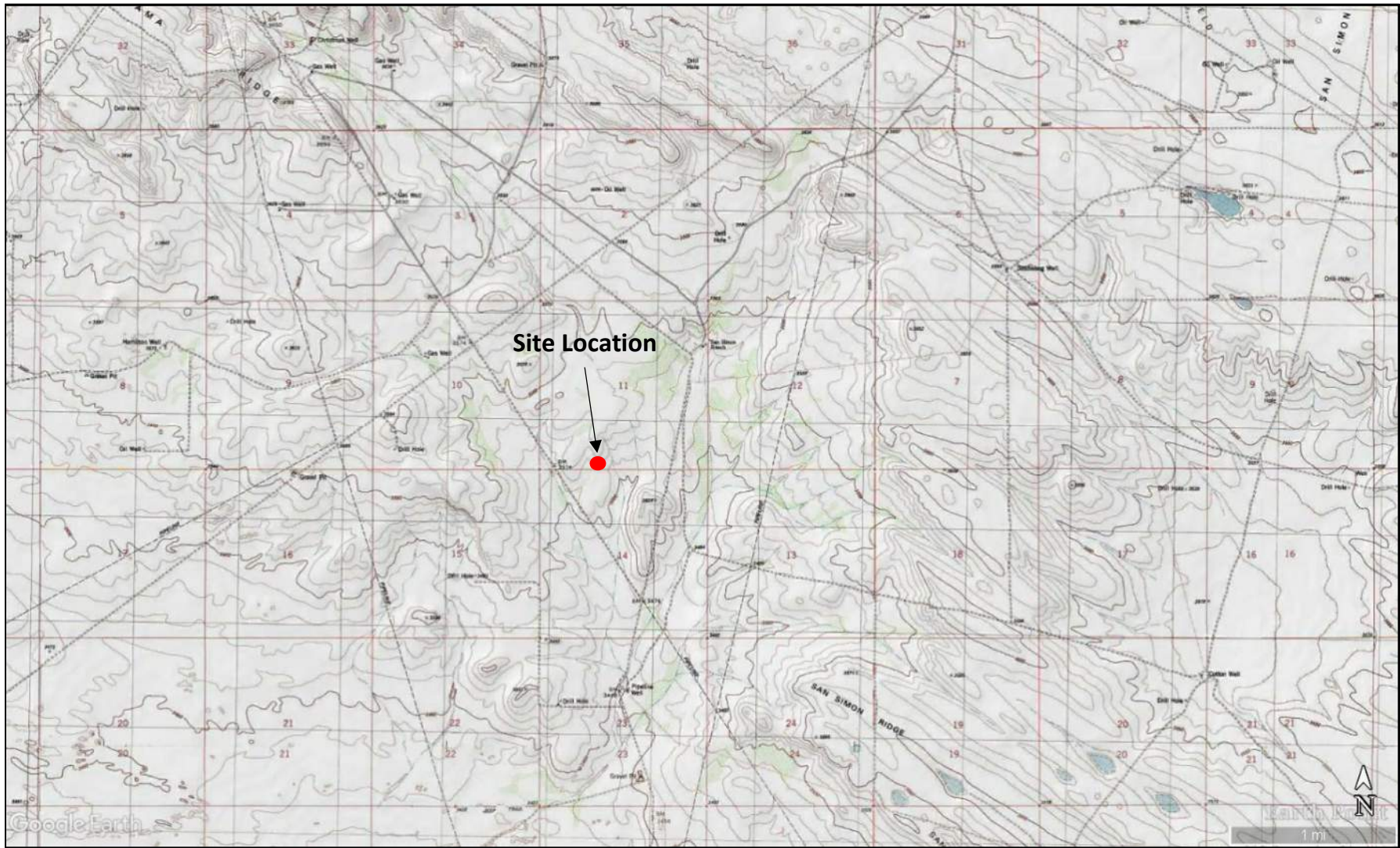
<b>Attachments:</b>	Attachment #1-	Figure 1 - Topographical Map
	Attachment #2-	Figure 2 - Aerial Map
	Attachment #3A-	Figure 3A - Initial Site Assessment Soil Sample Locations
	Attachment #3B-	Figure 3B - Confirmation Soil Sample Location (10/01/2018)
	Attachment #3C-	Figure 3C - Confirmation Soil Sample Location (10/23/2018)
	Attachment #4-	Depth to Groundwater Information
	Attachment #5-	Field Data
	Attachment #6-	Laboratory Analytical Reports
	Attachment #7-	Soil Profile
	Attachment #8-	General Site Photographs
	Attachment #9-	Release Notification and Corrective Action (FORM C-141)
	Attachment #10-	C-138 (Signed)
	Attachment #11-	Seed Tag



<b>LEGEND:</b>   Site Location	<b>Figure 1</b> Topographical Map Plains Pipeline, LP Mewbourne Cabra Nino 11 B3NC ST Com #1H Lea County, NM		 Results you can rely on
		Drafted by: BC   Checked by: ZC	
		Draft: November 15, 2018	
		GPS: 32.39922 -103.44323	
		UL "N", Sec.11, T22S, R34E	
		TRC Proj. No: 313670	

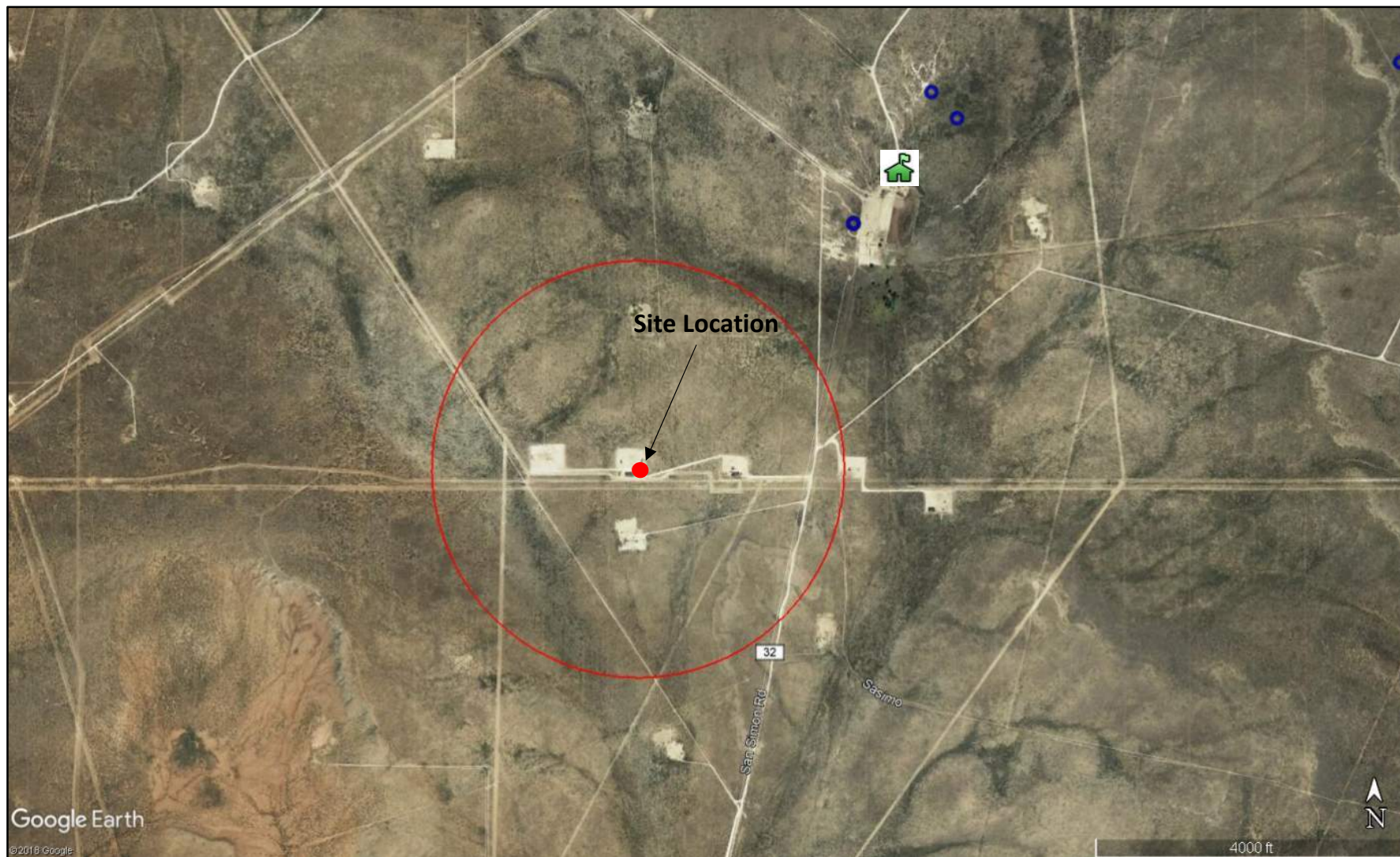

#### LEGEND:

- Site Location
- Fresh Water Well
- ~ 100-Year Floodplain
- High/Critical Karst
- Non-Industrial Building
- Municipal Well Field
- Subsurface Mine
- 1/2 Mile Radius

**Figure 2**  
Aerial Map  
Plains Pipeline, LP  
Mewbourne Cabra Nino 11 B3NC  
ST Com #1H  
Lea County, NM

Drafted by: BC | Checked by: ZC

Draft: November 15, 2018

GPS: 32.39922 -103.44323

UL "N", Sec.11, T22S, R34E

TRC Proj. No: 313670



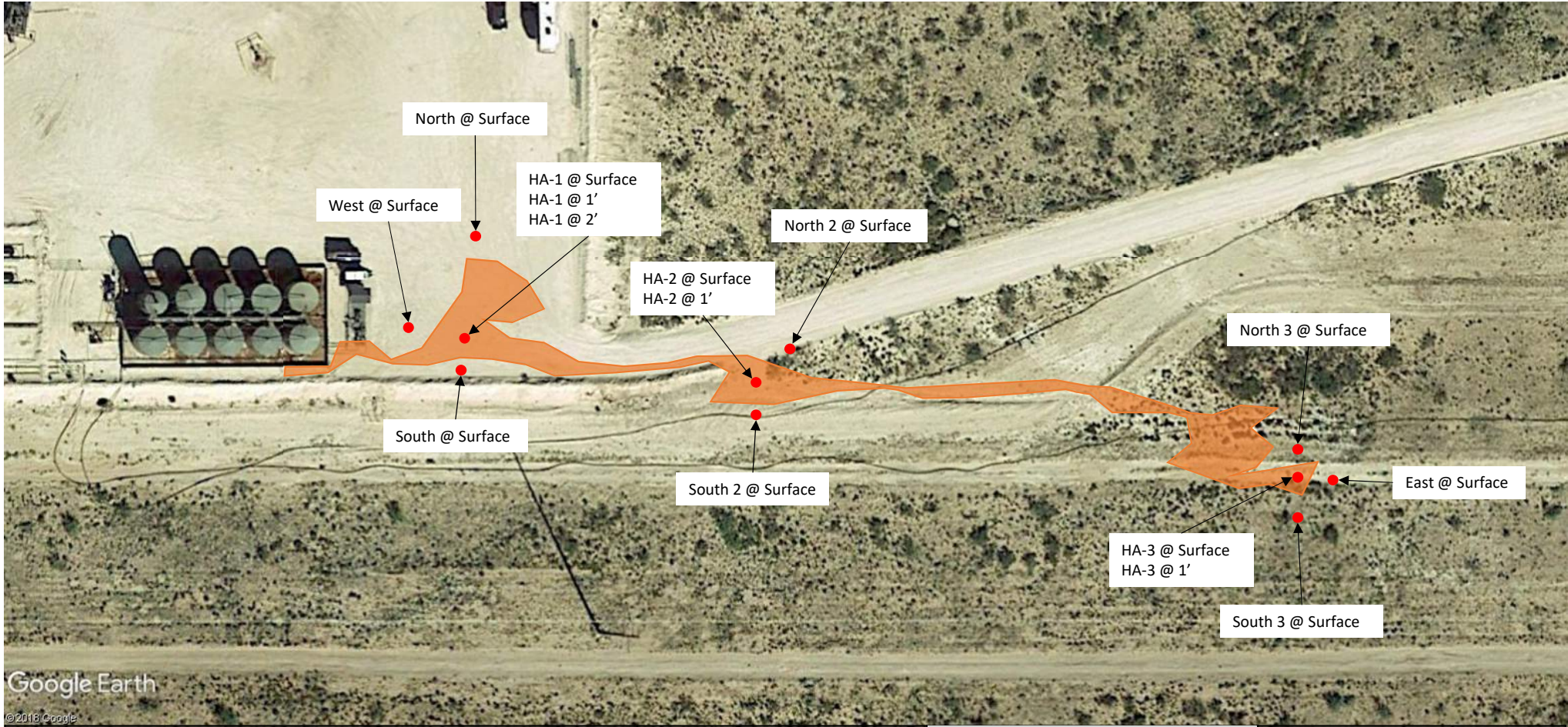

**LEGEND:**



Release Area



Sample Point Location

Figure 3A – Initial Site Assessment  
Soil Sample Locations  
Plains Pipeline, LP  
Cabra Nino 11  
B3NC St Com #1H  
Lea County, New Mexico

Scale 1" = ~60'

Drafted by: BC

Checked by: JL

Draft: August 23 2018

Lat. N 32.39926 Long. W 103.44328

UL "N", Sec. 11, T22S, R34E

TRC Proj. No.: 313670



10 Desta Drive Suite 150E  
Midland, TX 79705

432.520.7720 PHONE  
432.520.7701 FAX

[www.trcsolutions.com](http://www.trcsolutions.com)

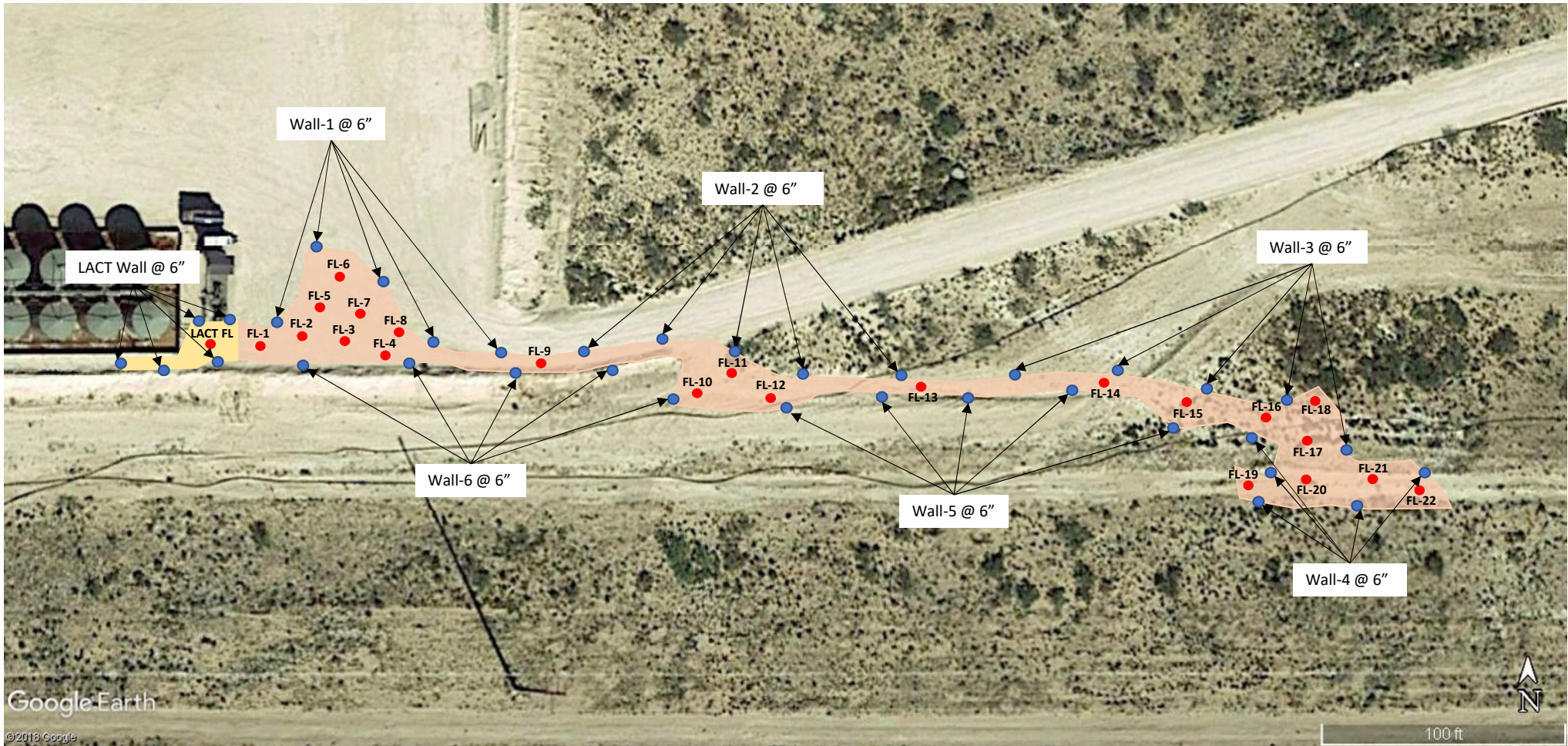

- LEGEND:**
- Excavated LACT Area
  - Excavated Area
  - Wall Composite Confirmation Samples
  - Floor Composite Confirmation Samples (1')

Figure 3B – Confirmation Soil Sample Location (10/01/2018)  
 Plains Pipeline, LP  
 Cabra Nino 11  
 B3NC St Com #1H  
 Lea County, New Mexico

Drafted by: BC	Checked by: JL
Draft: October 08, 2018	
Lat. N 32.39926 Long. W 103.44328	
UL "N", Sec. 11, T22S, R34E	
TRC Proj. No.: 313670	



**TRC**  
Real-time solutions

10 Desta Drive Suite 150E  
 Midland, TX 79705

432.520.7720 PHONE  
 432.520.7701 FAX

[www.trcsolutions.com](http://www.trcsolutions.com)

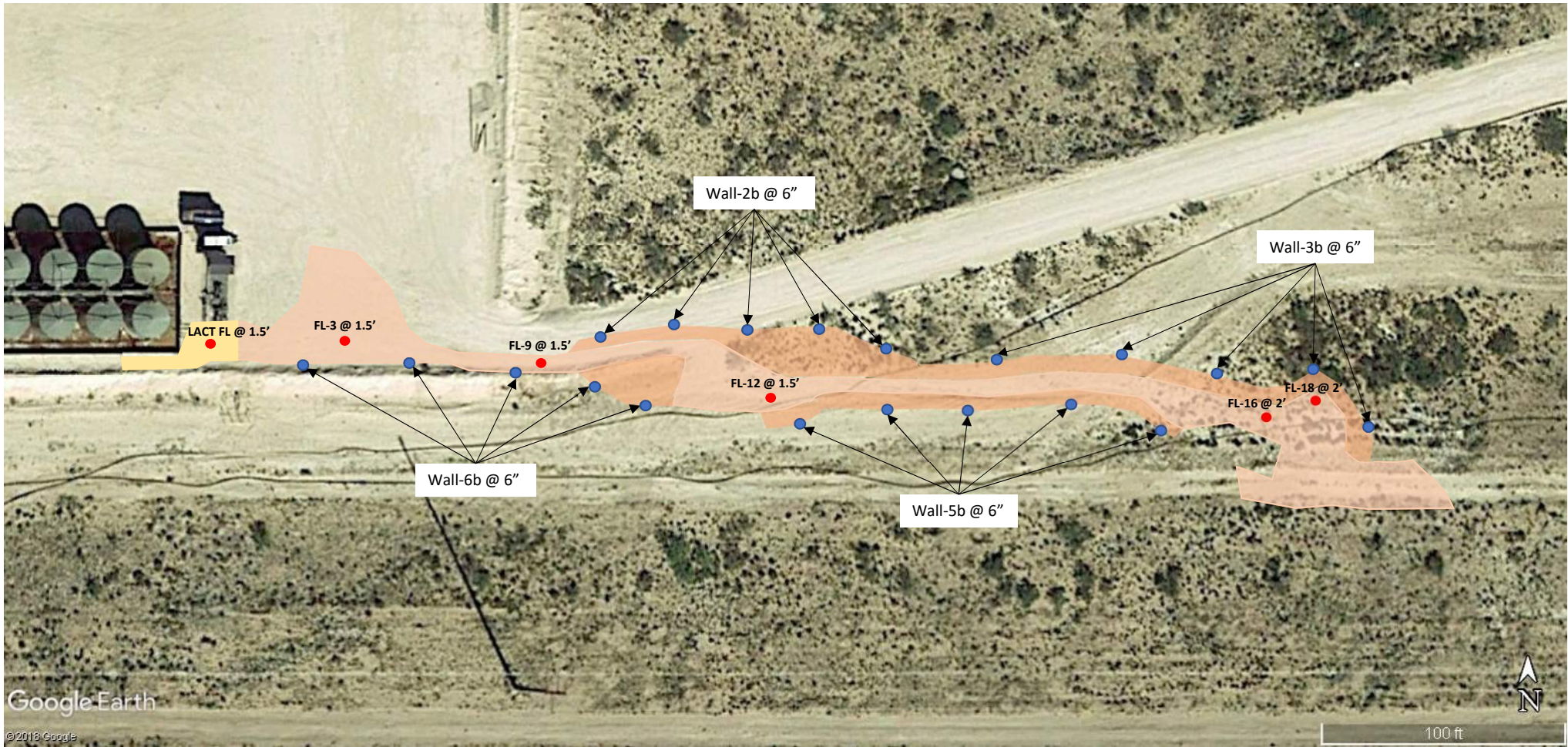

- LEGEND:**
- Excavated LACT Area
  - Excavated Area
  - Additional Excavated Area
  - Wall Composite Confirmation Samples
  - Floor Composite Confirmation Samples

Figure 3C – Confirmation Soil Sample Location (10/23/2018)  
 Plains Pipeline, LP  
 Cabra Nino 11  
 B3NC St Com #1H  
 Lea County, New Mexico

Drafted by: BC	Checked by: JL
Draft: November 15, 2018	
Lat. N 32.39926 Long. W 103.44328	
UL "N", Sec. 11, T22S, R34E	
TRC Proj. No.: 313670	



**TRC**  
Realize your vision

10 Desta Drive Suite 150E  
 Midland, TX 79705

432.520.7720 PHONE  
 432.520.7701 FAX

[www.trcsolutions.com](http://www.trcsolutions.com)



# New Mexico Office of the State Engineer

## Water Column/Average Depth to Water

(A CLW##### in the POD suffix indicates the POD has been replaced & no longer serves a water right file.)

(R=POD has been replaced,  
O=orphaned,  
C=the file is closed)

(quarters are 1=NW 2=NE 3=SW 4=SE)

(quarters are smallest to largest)

(NAD83 UTM in meters)

(In feet)

POD Number	Code	POD Sub-basin	County	Q 64	Q 16	Q 4	Sec	Tw	Rng	X	Y	Distance	DepthWell	DepthWater	Water Column
<a href="#">CP 00622</a>		CP	LE	3	4	2	14	22S	34E	647164	3585030*	1060			
<a href="#">CP 00380</a>		CP	LE	4	2	11	22S	34E	647245	3586739*		1288	45	30	15
<a href="#">CP 00596 POD1</a>		CP	LE	4	2	11	22S	34E	647245	3586739*		1288	50		
<a href="#">CP 00751</a>		CP	LE	4	2	11	22S	34E	647245	3586739*		1288			45

Average Depth to Water:

**37 feet**

Minimum Depth:

**30 feet**

Maximum Depth:

**45 feet**

**Record Count:** 4

### UTMNAD83 Radius Search (in meters):

**Easting (X):** 646400.33

**Northing (Y):** 3585765.46

**Radius:** 1610

\*UTM location was derived from PLSS - see Help

The data is furnished by the NMOSE/ISC and is accepted by the recipient with the expressed understanding that the OSE/ISC make no warranties, expressed or implied, concerning the accuracy, completeness, reliability, usability, or suitability for any particular purpose of the data.

11/14/18 10:44 AM

WATER COLUMN/ AVERAGE DEPTH TO WATER

September 27, 2018

JOEL LOWRY

PLAINS ALL AMERICAN PIPELINE

505 NORTH BIG SPRINGS ST STE. 600

MIDLAND, TX 79701

RE: MEWBOURNE CABRA NINO

Enclosed are the results of analyses for samples received by the laboratory on 08/28/18 15:45.

Cardinal Laboratories is accredited through Texas NELAP under certificate number T104704398-18-11. Accreditation applies to drinking water, non-potable water and solid and chemical materials. All accredited analytes are denoted by an asterisk (\*). For a complete list of accredited analytes and matrices visit the TCEQ website at [www.tceq.texas.gov/field/qa/lab\\_accred\\_certif.html](http://www.tceq.texas.gov/field/qa/lab_accred_certif.html).

Cardinal Laboratories is accredited through the State of Colorado Department of Public Health and Environment for:

Method EPA 552.2	Haloacetic Acids (HAA-5)
Method EPA 524.2	Total Trihalomethanes (TTHM)
Method EPA 524.4	Regulated VOCs (V1, V2, V3)

Accreditation applies to public drinking water matrices.

This report meets NELAP requirements and is made up of a cover page, analytical results, and a copy of the original chain-of-custody. If you have any questions concerning this report, please feel free to contact me.

Sincerely,



Celey D. Keene

Lab Director/Quality Manager

**Analytical Results For:**

 PLAINS ALL AMERICAN PIPELINE  
 JOEL LOWRY  
 505 NORTH BIG SPRINGS ST STE. 600  
 MIDLAND TX, 79701  
 Fax To:

Received:	08/28/2018	Sampling Date:	08/24/2018
Reported:	09/27/2018	Sampling Type:	Soil
Project Name:	MEWBOURNE CABRA NINO	Sampling Condition:	Cool & Intact
Project Number:	NONE GIVEN	Sample Received By:	Jodi Henson
Project Location:	EDDY CO NM		

**Sample ID: HA - 1 @ SURFACE (H802421-01)**

BTEX 8021B		mg/kg		Analyzed By: MS					
Analyte	Result	Reporting Limit	Analyzed	Method Blank	BS	% Recovery	True Value QC	RPD	Qualifier
Benzene*	<0.050	0.050	08/29/2018	ND	1.87	93.4	2.00	0.540	
Toluene*	<0.050	0.050	08/29/2018	ND	1.92	96.2	2.00	1.10	
Ethylbenzene*	<0.050	0.050	08/29/2018	ND	1.97	98.4	2.00	0.201	
Total Xylenes*	<0.150	0.150	08/29/2018	ND	5.69	94.8	6.00	0.554	
Total BTEX	<0.300	0.300	08/29/2018	ND					

Surrogate: 4-Bromofluorobenzene (PID) 109 % 69.8-142

Chloride, SM4500Cl-B		mg/kg		Analyzed By: AC					
Analyte	Result	Reporting Limit	Analyzed	Method Blank	BS	% Recovery	True Value QC	RPD	Qualifier
Chloride	16.0	16.0	08/30/2018	ND	416	104	400	7.41	

TPH 8015M		mg/kg		Analyzed By: MS					
Analyte	Result	Reporting Limit	Analyzed	Method Blank	BS	% Recovery	True Value QC	RPD	Qualifier
GRO C6-C10*	<10.0	10.0	08/30/2018	ND	205	102	200	7.95	
DRO >C10-C28*	676	10.0	08/30/2018	ND	213	107	200	4.74	
EXT DRO >C28-C36	169	10.0	08/30/2018	ND					

Surrogate: 1-Chlorooctane 92.8 % 41-142

Surrogate: 1-Chlorooctadecane 123 % 37.6-147

Cardinal Laboratories

\*=Accredited Analyte

PLEASE NOTE: Liability and Damages. Cardinal's liability and client's exclusive remedy for any claim arising, whether based in contract or tort, shall be limited to the amount paid by client for analyses. All claims, including those for negligence and any other cause whatsoever shall be deemed waived unless made in writing and received by Cardinal within thirty (30) days after completion of the applicable service. In no event shall Cardinal be liable for incidental or consequential damages, including, without limitation, business interruptions, loss of use, or loss of profits incurred by client, its subsidiaries, affiliates or successors arising out of or related to the performance of the services hereunder by Cardinal, regardless of whether such claim is based upon any of the above stated reasons or otherwise. Results relate only to the samples identified above. This report shall not be reproduced except in full with written approval of Cardinal Laboratories.



Celey D. Keene, Lab Director/Quality Manager

**Analytical Results For:**

 PLAINS ALL AMERICAN PIPELINE  
 JOEL LOWRY  
 505 NORTH BIG SPRINGS ST STE. 600  
 MIDLAND TX, 79701  
 Fax To:

Received:	08/28/2018	Sampling Date:	08/24/2018
Reported:	09/27/2018	Sampling Type:	Soil
Project Name:	MEWBOURNE CABRA NINO	Sampling Condition:	Cool & Intact
Project Number:	NONE GIVEN	Sample Received By:	Jodi Henson
Project Location:	EDDY CO NM		

**Sample ID: HA - 1 @ 1' (H802421-02)**

TPH 8015M		mg/kg		Analyzed By: MS					
Analyte	Result	Reporting Limit	Analyzed	Method Blank	BS	% Recovery	True Value QC	RPD	Qualifier
GRO C6-C10*	<10.0	10.0	08/30/2018	ND	205	102	200	7.95	
DRO >C10-C28*	<10.0	10.0	08/30/2018	ND	213	107	200	4.74	
EXT DRO >C28-C36	<10.0	10.0	08/30/2018	ND					
<hr/>									
Surrogate: 1-Chlorooctane	91.0 %	41-142							
Surrogate: 1-Chlorooctadecane	84.8 %	37.6-147							

**Sample ID: HA - 1 @ 2' (H802421-03)**

TPH 8015M		mg/kg		Analyzed By: MS					
Analyte	Result	Reporting Limit	Analyzed	Method Blank	BS	% Recovery	True Value QC	RPD	Qualifier
GRO C6-C10*	<10.0	10.0	08/30/2018	ND	205	102	200	7.95	
DRO >C10-C28*	<10.0	10.0	08/30/2018	ND	213	107	200	4.74	
EXT DRO >C28-C36	<10.0	10.0	08/30/2018	ND					
<hr/>									
Surrogate: 1-Chlorooctane	94.0 %	41-142							
Surrogate: 1-Chlorooctadecane	88.8 %	37.6-147							

Cardinal Laboratories

\*=Accredited Analyte

PLEASE NOTE: Liability and Damages. Cardinal's liability and client's exclusive remedy for any claim arising, whether based in contract or tort, shall be limited to the amount paid by client for analyses. All claims, including those for negligence and any other cause whatsoever shall be deemed waived unless made in writing and received by Cardinal within thirty (30) days after completion of the applicable service. In no event shall Cardinal be liable for incidental or consequential damages, including, without limitation, business interruptions, loss of use, or loss of profits incurred by client, its subsidiaries, affiliates or successors arising out of or related to the performance of the services hereunder by Cardinal, regardless of whether such claim is based upon any of the above stated reasons or otherwise. Results relate only to the samples identified above. This report shall not be reproduced except in full with written approval of Cardinal Laboratories.



Celey D. Keene, Lab Director/Quality Manager

**Analytical Results For:**

PLAINS ALL AMERICAN PIPELINE  
JOEL LOWRY  
505 NORTH BIG SPRINGS ST STE. 600  
MIDLAND TX, 79701  
Fax To:

Received:	08/28/2018	Sampling Date:	08/24/2018
Reported:	09/27/2018	Sampling Type:	Soil
Project Name:	MEWBOURNE CABRA NINO	Sampling Condition:	Cool & Intact
Project Number:	NONE GIVEN	Sample Received By:	Jodi Henson
Project Location:	EDDY CO NM		

**Sample ID: HA - 2 @ SURFACE (H802421-04)**

BTEX 8021B		mg/kg		Analyzed By: MS					
Analyte	Result	Reporting Limit	Analyzed	Method Blank	BS	% Recovery	True Value QC	RPD	Qualifier
Benzene*	<0.050	0.050	08/29/2018	ND	1.87	93.4	2.00	0.540	
Toluene*	<0.050	0.050	08/29/2018	ND	1.92	96.2	2.00	1.10	
Ethylbenzene*	<0.050	0.050	08/29/2018	ND	1.97	98.4	2.00	0.201	
Total Xylenes*	0.455	0.150	08/29/2018	ND	5.69	94.8	6.00	0.554	
Total BTEX	0.455	0.300	08/29/2018	ND					

Surrogate: 4-Bromofluorobenzene (PID) 128 % 69.8-142

Chloride, SM4500Cl-B		mg/kg		Analyzed By: AC					
Analyte	Result	Reporting Limit	Analyzed	Method Blank	BS	% Recovery	True Value QC	RPD	Qualifier
Chloride	16.0	16.0	08/30/2018	ND	416	104	400	0.00	
TPH 8015M	mg/kg		Analyzed By: MS						S-06

TPH 8015M	mg/kg		Analyzed By: MS					S-06	
Analyte	Result	Reporting Limit	Analyzed	Method Blank	BS	% Recovery	True Value QC	RPD	Qualifier
GRO C6-C10*	57.7	50.0	08/30/2018	ND	205	102	200	7.95	
DRO >C10-C28*	10400	50.0	08/30/2018	ND	213	107	200	4.74	
EXT DRO >C28-C36	2130	50.0	08/30/2018	ND					

Surrogate: 1-Chlorooctane 98.2 % 41-142

Surrogate: 1-Chlorooctadecane 701 % 37.6-147

Cardinal Laboratories

\*=Accredited Analyte

PLEASE NOTE: Liability and Damages. Cardinal's liability and client's exclusive remedy for any claim arising, whether based in contract or tort, shall be limited to the amount paid by client for analyses. All claims, including those for negligence and any other cause whatsoever shall be deemed waived unless made in writing and received by Cardinal within thirty (30) days after completion of the applicable service. In no event shall Cardinal be liable for incidental or consequential damages, including, without limitation, business interruptions, loss of use, or loss of profits incurred by client, its subsidiaries, affiliates or successors arising out of or related to the performance of the services hereunder by Cardinal, regardless of whether such claim is based upon any of the above stated reasons or otherwise. Results relate only to the samples identified above. This report shall not be reproduced except in full with written approval of Cardinal Laboratories.



Celey D. Keene, Lab Director/Quality Manager

**Analytical Results For:**

PLAINS ALL AMERICAN PIPELINE  
JOEL LOWRY  
505 NORTH BIG SPRINGS ST STE. 600  
MIDLAND TX, 79701  
Fax To:

Received:	08/28/2018	Sampling Date:	08/24/2018
Reported:	09/27/2018	Sampling Type:	Soil
Project Name:	MEWBOURNE CABRA NINO	Sampling Condition:	Cool & Intact
Project Number:	NONE GIVEN	Sample Received By:	Jodi Henson
Project Location:	EDDY CO NM		

**Sample ID: HA - 2 @ 1' (H802421-05)**

TPH 8015M		mg/kg		Analyzed By: MS					
Analyte	Result	Reporting Limit	Analyzed	Method Blank	BS	% Recovery	True Value QC	RPD	Qualifier
GRO C6-C10*	<10.0	10.0	08/30/2018	ND	205	102	200	7.95	
DRO >C10-C28*	<10.0	10.0	08/30/2018	ND	213	107	200	4.74	
EXT DRO >C28-C36	<10.0	10.0	08/30/2018	ND					
<hr/>									
Surrogate: 1-Chlorooctane	96.0 %	41-142							
Surrogate: 1-Chlorooctadecane	89.0 %	37.6-147							

Cardinal Laboratories

\*=Accredited Analyte

PLEASE NOTE: Liability and Damages. Cardinal's liability and client's exclusive remedy for any claim arising, whether based in contract or tort, shall be limited to the amount paid by client for analyses. All claims, including those for negligence and any other cause whatsoever shall be deemed waived unless made in writing and received by Cardinal within thirty (30) days after completion of the applicable service. In no event shall Cardinal be liable for incidental or consequential damages, including, without limitation, business interruptions, loss of use, or loss of profits incurred by client, its subsidiaries, affiliates or successors arising out of or related to the performance of the services hereunder by Cardinal, regardless of whether such claim is based upon any of the above stated reasons or otherwise. Results relate only to the samples identified above. This report shall not be reproduced except in full with written approval of Cardinal Laboratories.



Celey D. Keene, Lab Director/Quality Manager

**Analytical Results For:**

PLAINS ALL AMERICAN PIPELINE  
JOEL LOWRY  
505 NORTH BIG SPRINGS ST STE. 600  
MIDLAND TX, 79701  
Fax To:

Received:	08/28/2018	Sampling Date:	08/24/2018
Reported:	09/27/2018	Sampling Type:	Soil
Project Name:	MEWBOURNE CABRA NINO	Sampling Condition:	Cool & Intact
Project Number:	NONE GIVEN	Sample Received By:	Jodi Henson
Project Location:	EDDY CO NM		

**Sample ID: HA - 3 @ SURFACE (H802421-06)**

BTEx 8021B		mg/kg		Analyzed By: ms					
Analyte	Result	Reporting Limit	Analyzed	Method Blank	BS	% Recovery	True Value QC	RPD	Qualifier
Benzene*	<0.050	0.050	08/30/2018	ND	1.79	89.7	2.00	1.81	
Toluene*	<0.050	0.050	08/30/2018	ND	1.73	86.7	2.00	2.37	
Ethylbenzene*	<0.050	0.050	08/30/2018	ND	1.74	87.2	2.00	1.64	
Total Xylenes*	<0.150	0.150	08/30/2018	ND	5.23	87.2	6.00	1.91	
Total BTEX	<0.300	0.300	08/30/2018	ND					

Surrogate: 4-Bromofluorobenzene (PID) 93.4 % 69.8-142

Chloride, SM4500Cl-B		mg/kg		Analyzed By: AC						
Analyte	Result	Reporting Limit	Analyzed	Method Blank	BS	% Recovery	True Value QC	RPD	Qualifier	
Chloride	32.0	16.0	08/30/2018	ND	416	104	400	0.00		

TPH 8015M		mg/kg		Analyzed By: MS				S-04	
Analyte	Result	Reporting Limit	Analyzed	Method Blank	BS	% Recovery	True Value QC	RPD	Qualifier
GRO C6-C10*	<10.0	10.0	08/30/2018	ND	205	102	200	7.95	
DRO >C10-C28*	1190	10.0	08/30/2018	ND	213	107	200	4.74	
EXT DRO >C28-C36	303	10.0	08/30/2018	ND					

Surrogate: 1-Chlorooctane 94.2 % 41-142

Surrogate: 1-Chlorooctadecane 170 % 37.6-147

Cardinal Laboratories

\*=Accredited Analyte

PLEASE NOTE: Liability and Damages. Cardinal's liability and client's exclusive remedy for any claim arising, whether based in contract or tort, shall be limited to the amount paid by client for analyses. All claims, including those for negligence and any other cause whatsoever shall be deemed waived unless made in writing and received by Cardinal within thirty (30) days after completion of the applicable service. In no event shall Cardinal be liable for incidental or consequential damages, including, without limitation, business interruptions, loss of use, or loss of profits incurred by client, its subsidiaries, affiliates or successors arising out of or related to the performance of the services hereunder by Cardinal, regardless of whether such claim is based upon any of the above stated reasons or otherwise. Results relate only to the samples identified above. This report shall not be reproduced except in full with written approval of Cardinal Laboratories.



Celey D. Keene, Lab Director/Quality Manager

**Analytical Results For:**

PLAINS ALL AMERICAN PIPELINE  
JOEL LOWRY  
505 NORTH BIG SPRINGS ST STE. 600  
MIDLAND TX, 79701  
Fax To:

Received:	08/28/2018	Sampling Date:	08/24/2018
Reported:	09/27/2018	Sampling Type:	Soil
Project Name:	MEWBOURNE CABRA NINO	Sampling Condition:	Cool & Intact
Project Number:	NONE GIVEN	Sample Received By:	Jodi Henson
Project Location:	EDDY CO NM		

**Sample ID: HA - 3 @ 1' (H802421-07)**

TPH 8015M		mg/kg		Analyzed By: MS					
Analyte	Result	Reporting Limit	Analyzed	Method Blank	BS	% Recovery	True Value QC	RPD	Qualifier
GRO C6-C10*	<10.0	10.0	08/30/2018	ND	205	102	200	7.95	
DRO >C10-C28*	<10.0	10.0	08/30/2018	ND	213	107	200	4.74	
EXT DRO >C28-C36	<10.0	10.0	08/30/2018	ND					
<hr/>									
Surrogate: 1-Chlorooctane	95.4 %	41-142							
Surrogate: 1-Chlorooctadecane	89.4 %	37.6-147							

Cardinal Laboratories

\*=Accredited Analyte

PLEASE NOTE: Liability and Damages. Cardinal's liability and client's exclusive remedy for any claim arising, whether based in contract or tort, shall be limited to the amount paid by client for analyses. All claims, including those for negligence and any other cause whatsoever shall be deemed waived unless made in writing and received by Cardinal within thirty (30) days after completion of the applicable service. In no event shall Cardinal be liable for incidental or consequential damages, including, without limitation, business interruptions, loss of use, or loss of profits incurred by client, its subsidiaries, affiliates or successors arising out of or related to the performance of the services hereunder by Cardinal, regardless of whether such claim is based upon any of the above stated reasons or otherwise. Results relate only to the samples identified above. This report shall not be reproduced except in full with written approval of Cardinal Laboratories.



Celey D. Keene, Lab Director/Quality Manager

**Analytical Results For:**

PLAINS ALL AMERICAN PIPELINE  
JOEL LOWRY  
505 NORTH BIG SPRINGS ST STE. 600  
MIDLAND TX, 79701  
Fax To:

Received:	08/28/2018	Sampling Date:	08/24/2018
Reported:	09/27/2018	Sampling Type:	Soil
Project Name:	MEWBOURNE CABRA NINO	Sampling Condition:	Cool & Intact
Project Number:	NONE GIVEN	Sample Received By:	Jodi Henson
Project Location:	EDDY CO NM		

**Sample ID: NORTH @ SURFACE (H802421-08)**

BTX 8021B		mg/kg		Analyzed By: ms					
Analyte	Result	Reporting Limit	Analyzed	Method Blank	BS	% Recovery	True Value QC	RPD	Qualifier
Benzene*	<0.050	0.050	08/30/2018	ND	1.79	89.7	2.00	1.81	
Toluene*	<0.050	0.050	08/30/2018	ND	1.73	86.7	2.00	2.37	
Ethylbenzene*	<0.050	0.050	08/30/2018	ND	1.74	87.2	2.00	1.64	
Total Xylenes*	<0.150	0.150	08/30/2018	ND	5.23	87.2	6.00	1.91	
Total BTX	<0.300	0.300	08/30/2018	ND					

Surrogate: 4-Bromofluorobenzene (PID) 96.2 % 69.8-142

Chloride, SM4500Cl-B		mg/kg		Analyzed By: AC					
Analyte	Result	Reporting Limit	Analyzed	Method Blank	BS	% Recovery	True Value QC	RPD	Qualifier
Chloride	192	16.0	08/30/2018	ND	416	104	400	0.00	

TPH 8015M		mg/kg		Analyzed By: MS					
Analyte	Result	Reporting Limit	Analyzed	Method Blank	BS	% Recovery	True Value QC	RPD	Qualifier
GRO C6-C10*	<10.0	10.0	08/30/2018	ND	205	102	200	7.95	
DRO >C10-C28*	14.1	10.0	08/30/2018	ND	213	107	200	4.74	
EXT DRO >C28-C36	<10.0	10.0	08/30/2018	ND					

Surrogate: 1-Chlorooctane 88.8 % 41-142

Surrogate: 1-Chlorooctadecane 84.7 % 37.6-147

Cardinal Laboratories

\*=Accredited Analyte

PLEASE NOTE: Liability and Damages. Cardinal's liability and client's exclusive remedy for any claim arising, whether based in contract or tort, shall be limited to the amount paid by client for analyses. All claims, including those for negligence and any other cause whatsoever shall be deemed waived unless made in writing and received by Cardinal within thirty (30) days after completion of the applicable service. In no event shall Cardinal be liable for incidental or consequential damages, including, without limitation, business interruptions, loss of use, or loss of profits incurred by client, its subsidiaries, affiliates or successors arising out of or related to the performance of the services hereunder by Cardinal, regardless of whether such claim is based upon any of the above stated reasons or otherwise. Results relate only to the samples identified above. This report shall not be reproduced except in full with written approval of Cardinal Laboratories.



Celey D. Keene, Lab Director/Quality Manager

**Analytical Results For:**

PLAINS ALL AMERICAN PIPELINE  
JOEL LOWRY  
505 NORTH BIG SPRINGS ST STE. 600  
MIDLAND TX, 79701  
Fax To:

Received:	08/28/2018	Sampling Date:	08/24/2018
Reported:	09/27/2018	Sampling Type:	Soil
Project Name:	MEWBOURNE CABRA NINO	Sampling Condition:	Cool & Intact
Project Number:	NONE GIVEN	Sample Received By:	Jodi Henson
Project Location:	EDDY CO NM		

**Sample ID: NORTH 2 @ SURFACE (H802421-09)**

BTEx 8021B		mg/kg		Analyzed By: ms						
Analyte	Result	Reporting Limit	Analyzed	Method Blank	BS	% Recovery	True Value QC	RPD	Qualifier	
Benzene*	<0.050	0.050	08/30/2018	ND	1.79	89.7	2.00	1.81		
Toluene*	<0.050	0.050	08/30/2018	ND	1.73	86.7	2.00	2.37		
Ethylbenzene*	<0.050	0.050	08/30/2018	ND	1.74	87.2	2.00	1.64		
Total Xylenes*	<0.150	0.150	08/30/2018	ND	5.23	87.2	6.00	1.91		
Total BTEx	<0.300	0.300	08/30/2018	ND						

Surrogate: 4-Bromofluorobenzene (PID) 93.8 % 69.8-142

Chloride, SM4500CI-B		mg/kg		Analyzed By: AC					
Analyte	Result	Reporting Limit	Analyzed	Method Blank	BS	% Recovery	True Value QC	RPD	Qualifier
Chloride	16.0	16.0	08/30/2018	ND	416	104	400	0.00	

TPH 8015M		mg/kg		Analyzed By: MS					
Analyte	Result	Reporting Limit	Analyzed	Method Blank	BS	% Recovery	True Value QC	RPD	Qualifier
GRO C6-C10*	<10.0	10.0	08/30/2018	ND	205	102	200	7.95	
DRO >C10-C28*	<10.0	10.0	08/30/2018	ND	213	107	200	4.74	
EXT DRO >C28-C36	<10.0	10.0	08/30/2018	ND					

Surrogate: 1-Chlorooctane 95.3 % 41-142

Surrogate: 1-Chlorooctadecane 89.0 % 37.6-147

Cardinal Laboratories

\*=Accredited Analyte

PLEASE NOTE: Liability and Damages. Cardinal's liability and client's exclusive remedy for any claim arising, whether based in contract or tort, shall be limited to the amount paid by client for analyses. All claims, including those for negligence and any other cause whatsoever shall be deemed waived unless made in writing and received by Cardinal within thirty (30) days after completion of the applicable service. In no event shall Cardinal be liable for incidental or consequential damages, including, without limitation, business interruptions, loss of use, or loss of profits incurred by client, its subsidiaries, affiliates or successors arising out of or related to the performance of the services hereunder by Cardinal, regardless of whether such claim is based upon any of the above stated reasons or otherwise. Results relate only to the samples identified above. This report shall not be reproduced except in full with written approval of Cardinal Laboratories.



Celey D. Keene, Lab Director/Quality Manager

**Analytical Results For:**

PLAINS ALL AMERICAN PIPELINE  
JOEL LOWRY  
505 NORTH BIG SPRINGS ST STE. 600  
MIDLAND TX, 79701  
Fax To:

Received: 08/28/2018  
Reported: 09/27/2018  
Project Name: MEWBOURNE CABRA NINO  
Project Number: NONE GIVEN  
Project Location: EDDY CO NM

Sampling Date: 08/24/2018  
Sampling Type: Soil  
Sampling Condition: Cool & Intact  
Sample Received By: Jodi Henson

**Sample ID: NORTH 3 @ SURFACE (H802421-10)**

BTEx 8021B		mg/kg		Analyzed By: ms					
Analyte	Result	Reporting Limit	Analyzed	Method Blank	BS	% Recovery	True Value QC	RPD	Qualifier
Benzene*	<0.050	0.050	08/30/2018	ND	1.79	89.7	2.00	1.81	
Toluene*	<0.050	0.050	08/30/2018	ND	1.73	86.7	2.00	2.37	
Ethylbenzene*	<0.050	0.050	08/30/2018	ND	1.74	87.2	2.00	1.64	
Total Xylenes*	<0.150	0.150	08/30/2018	ND	5.23	87.2	6.00	1.91	
Total BTEx	<0.300	0.300	08/30/2018	ND					

Surrogate: 4-Bromofluorobenzene (PID) 95.3 % 69.8-142

Chloride, SM4500Cl-B		mg/kg		Analyzed By: AC					
Analyte	Result	Reporting Limit	Analyzed	Method Blank	BS	% Recovery	True Value QC	RPD	Qualifier
Chloride	16.0	16.0	08/30/2018	ND	416	104	400	0.00	

TPH 8015M		mg/kg		Analyzed By: MS					
Analyte	Result	Reporting Limit	Analyzed	Method Blank	BS	% Recovery	True Value QC	RPD	Qualifier
GRO C6-C10*	<10.0	10.0	08/30/2018	ND	205	102	200	7.95	
DRO >C10-C28*	<10.0	10.0	08/30/2018	ND	213	107	200	4.74	
EXT DRO >C28-C36	<10.0	10.0	08/30/2018	ND					

Surrogate: 1-Chlorooctane 92.7 % 41-142

Surrogate: 1-Chlorooctadecane 85.8 % 37.6-147

Cardinal Laboratories

\*=Accredited Analyte

PLEASE NOTE: Liability and Damages. Cardinal's liability and client's exclusive remedy for any claim arising, whether based in contract or tort, shall be limited to the amount paid by client for analyses. All claims, including those for negligence and any other cause whatsoever shall be deemed waived unless made in writing and received by Cardinal within thirty (30) days after completion of the applicable service. In no event shall Cardinal be liable for incidental or consequential damages, including, without limitation, business interruptions, loss of use, or loss of profits incurred by client, its subsidiaries, affiliates or successors arising out of or related to the performance of the services hereunder by Cardinal, regardless of whether such claim is based upon any of the above stated reasons or otherwise. Results relate only to the samples identified above. This report shall not be reproduced except in full with written approval of Cardinal Laboratories.



Celey D. Keene, Lab Director/Quality Manager

**Analytical Results For:**

 PLAINS ALL AMERICAN PIPELINE  
 JOEL LOWRY  
 505 NORTH BIG SPRINGS ST STE. 600  
 MIDLAND TX, 79701  
 Fax To:

Received:	08/28/2018	Sampling Date:	08/24/2018
Reported:	09/27/2018	Sampling Type:	Soil
Project Name:	MEWBOURNE CABRA NINO	Sampling Condition:	Cool & Intact
Project Number:	NONE GIVEN	Sample Received By:	Jodi Henson
Project Location:	EDDY CO NM		

**Sample ID: EAST @ SURFACE (H802421-11)**

BTX 8021B		mg/kg		Analyzed By: ms					
Analyte	Result	Reporting Limit	Analyzed	Method Blank	BS	% Recovery	True Value QC	RPD	Qualifier
Benzene*	<0.050	0.050	08/30/2018	ND	1.79	89.7	2.00	1.81	
Toluene*	<0.050	0.050	08/30/2018	ND	1.73	86.7	2.00	2.37	
Ethylbenzene*	<0.050	0.050	08/30/2018	ND	1.74	87.2	2.00	1.64	
Total Xylenes*	<0.150	0.150	08/30/2018	ND	5.23	87.2	6.00	1.91	
Total BTEX	<0.300	0.300	08/30/2018	ND					

Surrogate: 4-Bromofluorobenzene (PID) 94.8 % 69.8-142

Chloride, SM4500CI-B		mg/kg		Analyzed By: AC						
Analyte	Result	Reporting Limit	Analyzed	Method Blank	BS	% Recovery	True Value QC	RPD	Qualifier	
Chloride	32.0	16.0	08/30/2018	ND	416	104	400	0.00		

TPH 8015M		mg/kg		Analyzed By: MS					
Analyte	Result	Reporting Limit	Analyzed	Method Blank	BS	% Recovery	True Value QC	RPD	Qualifier
GRO C6-C10*	<10.0	10.0	08/30/2018	ND	205	102	200	7.95	
DRO >C10-C28*	<10.0	10.0	08/30/2018	ND	213	107	200	4.74	
EXT DRO >C28-C36	<10.0	10.0	08/30/2018	ND					

Surrogate: 1-Chlorooctane 96.4 % 41-142

Surrogate: 1-Chlorooctadecane 89.5 % 37.6-147

Cardinal Laboratories

\*=Accredited Analyte

PLEASE NOTE: Liability and Damages. Cardinal's liability and client's exclusive remedy for any claim arising, whether based in contract or tort, shall be limited to the amount paid by client for analyses. All claims, including those for negligence and any other cause whatsoever shall be deemed waived unless made in writing and received by Cardinal within thirty (30) days after completion of the applicable service. In no event shall Cardinal be liable for incidental or consequential damages, including, without limitation, business interruptions, loss of use, or loss of profits incurred by client, its subsidiaries, affiliates or successors arising out of or related to the performance of the services hereunder by Cardinal, regardless of whether such claim is based upon any of the above stated reasons or otherwise. Results relate only to the samples identified above. This report shall not be reproduced except in full with written approval of Cardinal Laboratories.



Celey D. Keene, Lab Director/Quality Manager

**Analytical Results For:**

PLAINS ALL AMERICAN PIPELINE  
JOEL LOWRY  
505 NORTH BIG SPRINGS ST STE. 600  
MIDLAND TX, 79701  
Fax To:

Received:	08/28/2018	Sampling Date:	08/24/2018
Reported:	09/27/2018	Sampling Type:	Soil
Project Name:	MEWBOURNE CABRA NINO	Sampling Condition:	Cool & Intact
Project Number:	NONE GIVEN	Sample Received By:	Jodi Henson
Project Location:	EDDY CO NM		

**Sample ID: SOUTH @ SURFACE (H802421-12)**

BTX 8021B		mg/kg		Analyzed By: ms					
Analyte	Result	Reporting Limit	Analyzed	Method Blank	BS	% Recovery	True Value QC	RPD	Qualifier
Benzene*	<0.050	0.050	08/30/2018	ND	1.79	89.7	2.00	1.81	
Toluene*	<0.050	0.050	08/30/2018	ND	1.73	86.7	2.00	2.37	
Ethylbenzene*	<0.050	0.050	08/30/2018	ND	1.74	87.2	2.00	1.64	
Total Xylenes*	<0.150	0.150	08/30/2018	ND	5.23	87.2	6.00	1.91	
Total BTX	<0.300	0.300	08/30/2018	ND					

Surrogate: 4-Bromofluorobenzene (PID) 97.1 % 69.8-142

Chloride, SM4500CI-B		mg/kg		Analyzed By: AC					
Analyte	Result	Reporting Limit	Analyzed	Method Blank	BS	% Recovery	True Value QC	RPD	Qualifier
Chloride	208	16.0	08/30/2018	ND	416	104	400	0.00	

TPH 8015M		mg/kg		Analyzed By: MS					
Analyte	Result	Reporting Limit	Analyzed	Method Blank	BS	% Recovery	True Value QC	RPD	Qualifier
GRO C6-C10*	<10.0	10.0	08/30/2018	ND	205	102	200	7.95	
DRO >C10-C28*	<10.0	10.0	08/30/2018	ND	213	107	200	4.74	
EXT DRO >C28-C36	<10.0	10.0	08/30/2018	ND					

Surrogate: 1-Chlorooctane 88.3 % 41-142

Surrogate: 1-Chlorooctadecane 81.9 % 37.6-147

Cardinal Laboratories

\*=Accredited Analyte

PLEASE NOTE: Liability and Damages. Cardinal's liability and client's exclusive remedy for any claim arising, whether based in contract or tort, shall be limited to the amount paid by client for analyses. All claims, including those for negligence and any other cause whatsoever shall be deemed waived unless made in writing and received by Cardinal within thirty (30) days after completion of the applicable service. In no event shall Cardinal be liable for incidental or consequential damages, including, without limitation, business interruptions, loss of use, or loss of profits incurred by client, its subsidiaries, affiliates or successors arising out of or related to the performance of the services hereunder by Cardinal, regardless of whether such claim is based upon any of the above stated reasons or otherwise. Results relate only to the samples identified above. This report shall not be reproduced except in full with written approval of Cardinal Laboratories.



Celey D. Keene, Lab Director/Quality Manager

**Analytical Results For:**

PLAINS ALL AMERICAN PIPELINE  
JOEL LOWRY  
505 NORTH BIG SPRINGS ST STE. 600  
MIDLAND TX, 79701  
Fax To:

Received:	08/28/2018	Sampling Date:	08/24/2018
Reported:	09/27/2018	Sampling Type:	Soil
Project Name:	MEWBOURNE CABRA NINO	Sampling Condition:	Cool & Intact
Project Number:	NONE GIVEN	Sample Received By:	Jodi Henson
Project Location:	EDDY CO NM		

**Sample ID: SOUTH 2 @ SURFACE (H802421-13)**

BTX 8021B		mg/kg		Analyzed By: ms						
Analyte	Result	Reporting Limit	Analyzed	Method Blank	BS	% Recovery	True Value QC	RPD	Qualifier	
Benzene*	<0.050	0.050	08/30/2018	ND	1.79	89.7	2.00	1.81		
Toluene*	<0.050	0.050	08/30/2018	ND	1.73	86.7	2.00	2.37		
Ethylbenzene*	<0.050	0.050	08/30/2018	ND	1.74	87.2	2.00	1.64		
Total Xylenes*	<0.150	0.150	08/30/2018	ND	5.23	87.2	6.00	1.91		
Total BTX	<0.300	0.300	08/30/2018	ND						

Surrogate: 4-Bromofluorobenzene (PID) 95.3 % 69.8-142

Chloride, SM4500CI-B		mg/kg		Analyzed By: AC						
Analyte	Result	Reporting Limit	Analyzed	Method Blank	BS	% Recovery	True Value QC	RPD	Qualifier	
Chloride	208	16.0	08/30/2018	ND	416	104	400	0.00		

TPH 8015M		mg/kg		Analyzed By: MS					
Analyte	Result	Reporting Limit	Analyzed	Method Blank	BS	% Recovery	True Value QC	RPD	Qualifier
GRO C6-C10*	<10.0	10.0	08/30/2018	ND	199	99.6	200	0.859	
DRO >C10-C28*	<10.0	10.0	08/30/2018	ND	202	101	200	0.660	
EXT DRO >C28-C36	<10.0	10.0	08/30/2018	ND					

Surrogate: 1-Chlorooctane 102 % 41-142

Surrogate: 1-Chlorooctadecane 92.6 % 37.6-147

Cardinal Laboratories

\*=Accredited Analyte

PLEASE NOTE: Liability and Damages. Cardinal's liability and client's exclusive remedy for any claim arising, whether based in contract or tort, shall be limited to the amount paid by client for analyses. All claims, including those for negligence and any other cause whatsoever shall be deemed waived unless made in writing and received by Cardinal within thirty (30) days after completion of the applicable service. In no event shall Cardinal be liable for incidental or consequential damages, including, without limitation, business interruptions, loss of use, or loss of profits incurred by client, its subsidiaries, affiliates or successors arising out of or related to the performance of the services hereunder by Cardinal, regardless of whether such claim is based upon any of the above stated reasons or otherwise. Results relate only to the samples identified above. This report shall not be reproduced except in full with written approval of Cardinal Laboratories.



Celey D. Keene, Lab Director/Quality Manager

**Analytical Results For:**

PLAINS ALL AMERICAN PIPELINE  
JOEL LOWRY  
505 NORTH BIG SPRINGS ST STE. 600  
MIDLAND TX, 79701  
Fax To:

Received:	08/28/2018	Sampling Date:	08/24/2018
Reported:	09/27/2018	Sampling Type:	Soil
Project Name:	MEWBOURNE CABRA NINO	Sampling Condition:	Cool & Intact
Project Number:	NONE GIVEN	Sample Received By:	Jodi Henson
Project Location:	EDDY CO NM		

**Sample ID: SOUTH 3 @ SURFACE (H802421-14)**

BTEx 8021B		mg/kg		Analyzed By: ms					
Analyte	Result	Reporting Limit	Analyzed	Method Blank	BS	% Recovery	True Value QC	RPD	Qualifier
Benzene*	<0.050	0.050	08/30/2018	ND	1.79	89.7	2.00	1.81	
Toluene*	<0.050	0.050	08/30/2018	ND	1.73	86.7	2.00	2.37	
Ethylbenzene*	<0.050	0.050	08/30/2018	ND	1.74	87.2	2.00	1.64	
Total Xylenes*	<0.150	0.150	08/30/2018	ND	5.23	87.2	6.00	1.91	
Total BTEX	<0.300	0.300	08/30/2018	ND					

Surrogate: 4-Bromofluorobenzene (PID) 92.7 % 69.8-142

Chloride, SM4500Cl-B		mg/kg		Analyzed By: AC					
Analyte	Result	Reporting Limit	Analyzed	Method Blank	BS	% Recovery	True Value QC	RPD	Qualifier
Chloride	16.0	16.0	08/30/2018	ND	416	104	400	0.00	

TPH 8015M		mg/kg		Analyzed By: MS					
Analyte	Result	Reporting Limit	Analyzed	Method Blank	BS	% Recovery	True Value QC	RPD	Qualifier
GRO C6-C10*	<10.0	10.0	08/30/2018	ND	199	99.6	200	0.859	
DRO >C10-C28*	<10.0	10.0	08/30/2018	ND	202	101	200	0.660	
EXT DRO >C28-C36	<10.0	10.0	08/30/2018	ND					

Surrogate: 1-Chlorooctane 106 % 41-142

Surrogate: 1-Chlorooctadecane 98.2 % 37.6-147

Cardinal Laboratories

\*=Accredited Analyte

PLEASE NOTE: Liability and Damages. Cardinal's liability and client's exclusive remedy for any claim arising, whether based in contract or tort, shall be limited to the amount paid by client for analyses. All claims, including those for negligence and any other cause whatsoever shall be deemed waived unless made in writing and received by Cardinal within thirty (30) days after completion of the applicable service. In no event shall Cardinal be liable for incidental or consequential damages, including, without limitation, business interruptions, loss of use, or loss of profits incurred by client, its subsidiaries, affiliates or successors arising out of or related to the performance of the services hereunder by Cardinal, regardless of whether such claim is based upon any of the above stated reasons or otherwise. Results relate only to the samples identified above. This report shall not be reproduced except in full with written approval of Cardinal Laboratories.



Celey D. Keene, Lab Director/Quality Manager

**Analytical Results For:**

PLAINS ALL AMERICAN PIPELINE  
JOEL LOWRY  
505 NORTH BIG SPRINGS ST STE. 600  
MIDLAND TX, 79701  
Fax To:

Received:	08/28/2018	Sampling Date:	08/24/2018
Reported:	09/27/2018	Sampling Type:	Soil
Project Name:	MEWBOURNE CABRA NINO	Sampling Condition:	Cool & Intact
Project Number:	NONE GIVEN	Sample Received By:	Jodi Henson
Project Location:	EDDY CO NM		

**Sample ID: WEST @ SURFACE (H802421-15)**

BTEx 8021B		mg/kg		Analyzed By: ms					
Analyte	Result	Reporting Limit	Analyzed	Method Blank	BS	% Recovery	True Value QC	RPD	Qualifier
Benzene*	<0.050	0.050	08/30/2018	ND	1.79	89.7	2.00	1.81	
Toluene*	<0.050	0.050	08/30/2018	ND	1.73	86.7	2.00	2.37	
Ethylbenzene*	<0.050	0.050	08/30/2018	ND	1.74	87.2	2.00	1.64	
Total Xylenes*	<0.150	0.150	08/30/2018	ND	5.23	87.2	6.00	1.91	
Total BTEX	<0.300	0.300	08/30/2018	ND					

Surrogate: 4-Bromofluorobenzene (PID) 94.0 % 69.8-142

Chloride, SM4500Cl-B		mg/kg		Analyzed By: AC					
Analyte	Result	Reporting Limit	Analyzed	Method Blank	BS	% Recovery	True Value QC	RPD	Qualifier
Chloride	48.0	16.0	08/30/2018	ND	416	104	400	0.00	

TPH 8015M		mg/kg		Analyzed By: MS					
Analyte	Result	Reporting Limit	Analyzed	Method Blank	BS	% Recovery	True Value QC	RPD	Qualifier
GRO C6-C10*	<10.0	10.0	08/30/2018	ND	199	99.6	200	0.859	
DRO >C10-C28*	<10.0	10.0	08/30/2018	ND	202	101	200	0.660	
EXT DRO >C28-C36	<10.0	10.0	08/30/2018	ND					

Surrogate: 1-Chlorooctane 92.4 % 41-142

Surrogate: 1-Chlorooctadecane 85.7 % 37.6-147

Cardinal Laboratories

\*=Accredited Analyte

PLEASE NOTE: Liability and Damages. Cardinal's liability and client's exclusive remedy for any claim arising, whether based in contract or tort, shall be limited to the amount paid by client for analyses. All claims, including those for negligence and any other cause whatsoever shall be deemed waived unless made in writing and received by Cardinal within thirty (30) days after completion of the applicable service. In no event shall Cardinal be liable for incidental or consequential damages, including, without limitation, business interruptions, loss of use, or loss of profits incurred by client, its subsidiaries, affiliates or successors arising out of or related to the performance of the services hereunder by Cardinal, regardless of whether such claim is based upon any of the above stated reasons or otherwise. Results relate only to the samples identified above. This report shall not be reproduced except in full with written approval of Cardinal Laboratories.



Celey D. Keene, Lab Director/Quality Manager

### Notes and Definitions

S-06	The recovery of this surrogate is outside control limits due to sample dilution required from high analyte concentration and/or matrix interference's.
S-04	The surrogate recovery for this sample is outside of established control limits due to a sample matrix effect.
QR-03	The RPD value for the sample duplicate or MS/MSD was outside of QC acceptance limits due to matrix interference. QC batch accepted based on LCS and/or LCSD recovery and/or RPD values.
QM-07	The spike recovery was outside acceptance limits for the MS and/or MSD. The batch was accepted based on acceptable LCS recovery.
ND	Analyte NOT DETECTED at or above the reporting limit
RPD	Relative Percent Difference
**	Samples not received at proper temperature of 6°C or below.
***	Insufficient time to reach temperature.
-	Chloride by SM4500Cl-B does not require samples be received at or below 6°C Samples reported on an as received basis (wet) unless otherwise noted on report

---

Cardinal Laboratories

\*=Accredited Analyte

PLEASE NOTE: Liability and Damages. Cardinal's liability and client's exclusive remedy for any claim arising, whether based in contract or tort, shall be limited to the amount paid by client for analyses. All claims, including those for negligence and any other cause whatsoever shall be deemed waived unless made in writing and received by Cardinal within thirty (30) days after completion of the applicable service. In no event shall Cardinal be liable for incidental or consequential damages, including, without limitation, business interruptions, loss of use, or loss of profits incurred by client, its subsidiaries, affiliates or successors arising out of or related to the performance of the services hereunder by Cardinal, regardless of whether such claim is based upon any of the above stated reasons or otherwise. Results relate only to the samples identified above. This report shall not be reproduced except in full with written approval of Cardinal Laboratories.



---

Celey D. Keene, Lab Director/Quality Manager



# CHAIN-OF-CUSTODY AND ANALYSIS REQUEST

101 East Marland, Hobbs, NM 88240  
(575) 393-2326 FAX (575) 393-2476

<b>Company Name:</b> TREC SOLUTIONS							<b>BILL TO</b>							<b>ANALYSIS REQUEST</b>								
<b>Project Manager:</b> JOEL LOUDRY							<b>P.O. #:</b>															
<b>Address:</b> 2057 Commerce Dr							<b>Company:</b> PLAINSMITH															
<b>City:</b> MIDLAND State: TX Zip: 79703							<b>Attn:</b> ANGEL GROSS															
<b>Phone #:</b> 432 460 4430 Fax #:							<b>Address:</b>															
<b>Project #:</b>							<b>City:</b>															
<b>Project Owner:</b> PLAINS							<b>State:</b>							<b>Zip:</b>								
<b>Project Location:</b> ENDY CO., NM CARRA							<b>Phone #:</b>															
<b>Sample Name:</b>							<b>Fax #:</b>															
<small>FOR LAB USE ONLY</small>																						
<b>Lab I.D.</b>	<b>Sample I.D.</b>	(G)RAB OR (C)OMP.	# CONTAINERS	MATRIX				PRESERV.	SAMPLING													
				GROUNDWATER	WASTEWATER	SOIL	OIL	SLUDGE	OTHER :	ACID/BASE:	ICE / COOL	OTHER :	DATE	TIME								
H802421	HA-1 @ SURFACE	-	1	X									8-24-18	9:30	X	BTEX 8021B						
1	HA-1 @ 1'	-	1	X									8-24-18	9:10	X	TPH 8015 MEXT						
2	HA-1 @ 2'	-	1	X									8-24-18	9:20	X	CHLORIDE E 300 4500						
3	HA-2 @ SURFACE	-	1	X									8-24-18	9:30	X							
4	HA-2 @ 1'	-	1	X									8-24-18	9:40	X							
5	HA-3 @ SURFACE	-	1	X									8-24-18	10:00	X							
6	HA-3 @ 1'	-	1	X									8-24-18	10:10	X							
7	HA-3 @ SURFACE	-	1	X									8-24-18	10:20	X							
8	NZ @ SURFACE	-	1	X									8-24-18	10:30	X							
9	NZ @ SURFACE	-	1	X									8-24-18	10:40	X							
10	NZ @ SURFACE	-	1	X									8-24-18	10:50	X							

PLEASE NOTE: Liability and Damages. Contractor's liability shall be deemed waived unless noted in writing and received by Client within 30 days after completion of the applicable service. In no event shall Contractor be liable for incidental or consequential damages, including without limitation, business interruptions, loss of use, or loss of profits incurred by client, its subsidiaries, affiliates or successors arising out of or related to the performance of services hereunder by Contractor, regardless of whether such claim is based upon any of the above stated reasons or otherwise.

<b>Relinquished By:</b>	<b>Received By:</b>	<b>Date:</b>	<b>Time:</b>
[Signature]	[Signature]	8/28/18	13:35

**Delivered By:** (Circle One) **1.90 / #97**

**Sample Condition:** Cool ☒ Intact ☒  
Yes ☒ No ☒

**CHECKED BY:** [Signature]

**REMARKS:** \* Project name revised as per Brian. 9/12/18



CHAIN-OF-CUSTODY AND ANALYSIS REQUEST

101 East Marland, Hobbs, NM 88240  
(575) 393-2326 FAX (575) 393-2476

[illegible]

September 19, 2018

JOEL LOWRY

PLAINS ALL AMERICAN PIPELINE

505 NORTH BIG SPRINGS ST STE. 600

MIDLAND, TX 79701

RE: MEWBOURNE CABRA NINO

Enclosed are the results of analyses for samples received by the laboratory on 08/31/18 15:35.

Cardinal Laboratories is accredited through Texas NELAP under certificate number T104704398-18-11. Accreditation applies to drinking water, non-potable water and solid and chemical materials. All accredited analytes are denoted by an asterisk (\*). For a complete list of accredited analytes and matrices visit the TCEQ website at [www.tceq.texas.gov/field/ga/lab\\_accred\\_certif.html](http://www.tceq.texas.gov/field/ga/lab_accred_certif.html).

Cardinal Laboratories is accredited through the State of Colorado Department of Public Health and Environment for:

Method EPA 552.2	Total Haloacetic Acids (HAA-5)
Method EPA 524.2	Total Trihalomethanes (TTHM)
Method EPA 524.4	Regulated VOCs (V1, V2, V3)

Cardinal Laboratories is accredited through the State of New Mexico Environment Department for:

Method SM 9223-B	Total Coliform and E. coli (Colilert MMO-MUG)
Method EPA 524.2	Regulated VOCs and Total Trihalomethanes (TTHM)
Method EPA 552.2	Total Haloacetic Acids (HAA-5)

Accreditation applies to public drinking water matrices for State of Colorado and New Mexico.

This report meets NELAP requirements and is made up of a cover page, analytical results, and a copy of the original chain-of-custody. If you have any questions concerning this report, please feel free to contact me.

Sincerely,



Celey D. Keene

Lab Director/Quality Manager

**Analytical Results For:**

PLAINS ALL AMERICAN PIPELINE  
505 NORTH BIG SPRINGS ST STE. 600  
MIDLAND TX, 79701

Project: MEWBOURNE CABRA NINO  
Project Number: NONE GIVEN  
Project Manager: JOEL LOWRY  
Fax To:

Reported:  
19-Sep-18 16:00

Sample ID	Laboratory ID	Matrix	Date Sampled	Date Received
-----------	---------------	--------	--------------	---------------

WC	H802483-01	Soil	31-Aug-18 12:00	31-Aug-18 15:35
----	------------	------	-----------------	-----------------

Project Name changed from Mewbourne Cobre Nino to Mewbourne Cabra Nino as per Brian Cooper (via email) 09/19/18.

Cardinal Laboratories

\*=Accredited Analyte

PLEASE NOTE: Liability and Damages. Cardinal's liability and client's exclusive remedy for any claim arising, whether based in contract or tort, shall be limited to the amount paid by client for analyses. All claims, including those for negligence or any other cause whatsoever shall be deemed waived unless made in writing and received by Cardinal within thirty (30) days after completion of the applicable service. In no event shall Cardinal be liable for incidental or consequential damage including, without limitation, business interruptions, loss of use, or loss of profits incurred by client, its subsidiaries, affiliates or successors arising out of or related to the performance of the services hereunder by Cardinal, regardless of whether such claim is based upon any of the above stated reasons or otherwise. Results relate only to the samples identified above. This report shall not be reproduced except in full with written approval of Cardinal Laboratories.



Celey D. Keene, Lab Director/Quality Manager

### Analytical Results For:

PLAINS ALL AMERICAN PIPELINE  
505 NORTH BIG SPRINGS ST STE. 600  
MIDLAND TX, 79701

Project: MEWBOURNE CABRA NINO  
Project Number: NONE GIVEN  
Project Manager: JOEL LOWRY  
Fax To:

Reported:  
19-Sep-18 16:00

### WC H802483-01 (Soil)

Analyte	Result	MDL	Reporting Limit	Units	Dilution	Batch	Analyst	Analyzed	Method	Notes
---------	--------	-----	-----------------	-------	----------	-------	---------	----------	--------	-------

#### Cardinal Laboratories

#### Inorganic Compounds

<b>Chloride</b>	<b>32.0</b>		16.0	mg/kg	4	8090409	AC	05-Sep-18	4500-Cl-B	
Ignitability	>140		50.0	°F	1	8082817	AC	05-Sep-18	ASTM D 93-80	
Paint Filter Test	FAILED			N/A	1	8090405	AC	04-Sep-18	9095	A-01
<b>pH*</b>	<b>8.58</b>		0.100	pH Units	1	8090402	AC	04-Sep-18	9045	
Reactive Cyanide	<0.100		0.100	mg/kg	1	8090403	AC	05-Sep-18	9010	
<b>Reactive Sulfide</b>	<b>0.0600</b>		0.0100	mg/kg	1	8090403	AC	05-Sep-18	9030	

#### Radionuclides

#### SUB-RS

<b>Radium-226</b>	<b>0.54 ± 0.03</b>			pCi/gram	1	8061301	CK	13-Sep-18	GammaRay HPGE	
<b>Radium-228</b>	<b>0.32 ± 0.02</b>			pCi/gram	1	8061301	CK	13-Sep-18	GammaRay HPGE	
<b>Total Radium</b>	<b>0.86 ± 0.04</b>			pCi/gram	1	8061301	CK	13-Sep-18	GammaRay HPGE	

#### TCLP Volatile Organic Compounds by GCMS

Benzene*	<0.0500	0.0500	mg/L	100	8090404	ms	10-Sep-18	1311/8260B	
Surrogate: Dibromofluoromethane		101 %	92.9-119		8090404	ms	10-Sep-18	1311/8260B	
Surrogate: Toluene-d8		102 %	86-108		8090404	ms	10-Sep-18	1311/8260B	
Surrogate: 4-Bromofluorobenzene		95.4 %	81.7-121		8090404	ms	10-Sep-18	1311/8260B	

#### Petroleum Hydrocarbons by GC FID

#### S-04

<b>GRO C6-C10*</b>	<b>13.8</b>	10.0	mg/kg	1	8090406	MS	04-Sep-18	8015B	
<b>DRO &gt;C10-C28*</b>	<b>723</b>	10.0	mg/kg	1	8090406	MS	04-Sep-18	8015B	
<b>EXT DRO &gt;C28-C36</b>	<b>112</b>	10.0	mg/kg	1	8090406	MS	04-Sep-18	8015B	
Surrogate: 1-Chlorooctane		119 %	41-142		8090406	MS	04-Sep-18	8015B	
Surrogate: 1-Chlorooctadecane		151 %	37.6-147		8090406	MS	04-Sep-18	8015B	

Cardinal Laboratories

\*=Accredited Analyte

PLEASE NOTE: Liability and Damages. Cardinal's liability and client's exclusive remedy for any claim arising, whether based in contract or tort, shall be limited to the amount paid by client for analyses. All claims, including those for negligence or any other cause whatsoever shall be deemed waived unless made in writing and received by Cardinal within thirty (30) days after completion of the applicable service. In no event shall Cardinal be liable for incidental or consequential damage including, without limitation, business interruptions, loss of use, or loss of profits incurred by client, its subsidiaries, affiliates or successors arising out of or related to the performance of the services hereunder by Cardinal, regardless of whether such claim is based upon any of the above stated reasons or otherwise. Results relate only to the samples identified above. This report shall not be reproduced except in full with written approval of Cardinal Laboratories.



Celey D. Keene, Lab Director/Quality Manager

### Analytical Results For:

PLAINS ALL AMERICAN PIPELINE  
505 NORTH BIG SPRINGS ST STE. 600  
MIDLAND TX, 79701

Project: MEWBOURNE CABRA NINO  
Project Number: NONE GIVEN  
Project Manager: JOEL LOWRY  
Fax To:

Reported:  
19-Sep-18 16:00

### WC H802483-01 (Soil)

Analyte	Result	MDL	Reporting Limit	Units	Dilution	Batch	Analyst	Analyzed	Method	Notes
---------	--------	-----	-----------------	-------	----------	-------	---------	----------	--------	-------

### Green Analytical Laboratories

#### TCLP Metals by ICP (1311)

Arsenic	<0.500		0.500	mg/L	5	B809060	AES	14-Sep-18	EPA200.7/13 11
<b>Barium</b>	<b>0.904</b>		0.250	mg/L	5	B809060	AES	14-Sep-18	EPA200.7/13 11
Cadmium	<0.250		0.250	mg/L	5	B809060	AES	14-Sep-18	EPA200.7/13 11
Chromium	<0.250		0.250	mg/L	5	B809060	AES	14-Sep-18	EPA200.7/13 11
Lead	<0.500		0.500	mg/L	5	B809060	AES	14-Sep-18	EPA200.7/13 11
Selenium	<0.500		0.500	mg/L	5	B809060	AES	14-Sep-18	EPA200.7/13 11
Silver	<0.250		0.250	mg/L	5	B809060	AES	14-Sep-18	EPA200.7/13 11

#### TCLP Mercury by CVAA

Mercury	<0.0002		0.0002	mg/L	1	B809067	AES	12-Sep-18	EPA245.1
---------	---------	--	--------	------	---	---------	-----	-----------	----------

Cardinal Laboratories

\*=Accredited Analyte

PLEASE NOTE: Liability and Damages. Cardinal's liability and client's exclusive remedy for any claim arising, whether based in contract or tort, shall be limited to the amount paid by client for analyses. All claims, including those for negligence or any other cause whatsoever shall be deemed waived unless made in writing and received by Cardinal within thirty (30) days after completion of the applicable service. In no event shall Cardinal be liable for incidental or consequential damage including, without limitation, business interruptions, loss of use, or loss of profits incurred by client, its subsidiaries, affiliates or successors arising out of or related to the performance of the services hereunder by Cardinal, regardless of whether such claim is based upon any of the above stated reasons or otherwise. Results relate only to the samples identified above. This report shall not be reproduced except in full with written approval of Cardinal Laboratories.



Celey D. Keene, Lab Director/Quality Manager

### Analytical Results For:

PLAINS ALL AMERICAN PIPELINE  
505 NORTH BIG SPRINGS ST STE. 600  
MIDLAND TX, 79701

Project: MEWBOURNE CABRA NINO  
Project Number: NONE GIVEN  
Project Manager: JOEL LOWRY  
Fax To:

Reported:  
19-Sep-18 16:00

### Inorganic Compounds - Quality Control

#### Cardinal Laboratories

Analyte	Result	Reporting Limit	Units	Spike Level	Source Result	%REC	%REC Limits	RPD	RPD Limit	Notes
---------	--------	-----------------	-------	-------------	---------------	------	-------------	-----	-----------	-------

#### Batch 8082817 - General Prep - Wet Chem

##### LCS (8082817-BS1)

Prepared & Analyzed: 28-Aug-18

Ignitability	80.0		°F	80.0	100	97.5-105
--------------	------	--	----	------	-----	----------

##### Duplicate (8082817-DUP1)

Source: H802400-01

Prepared & Analyzed: 29-Aug-18

Ignitability	>140	50.0	°F	ND		20
--------------	------	------	----	----	--	----

#### Batch 8090402 - General Prep - Wet Chem

##### LCS (8090402-BS1)

Prepared & Analyzed: 04-Sep-18

pH	7.06		pH Units	7.00	101	90-110
----	------	--	----------	------	-----	--------

##### Duplicate (8090402-DUP1)

Source: H802478-01

Prepared & Analyzed: 04-Sep-18

pH	8.91	0.100	pH Units	8.83		0.902	20
----	------	-------	----------	------	--	-------	----

#### Batch 8090403 - General Prep - Wet Chem

##### Blank (8090403-BLK1)

Prepared: 04-Sep-18 Analyzed: 05-Sep-18

Reactive Cyanide	ND	0.100	mg/kg
Reactive Sulfide	ND	0.0100	mg/kg

##### Duplicate (8090403-DUP1)

Source: H802478-01

Prepared: 04-Sep-18 Analyzed: 05-Sep-18

Reactive Cyanide	ND	0.100	mg/kg	ND		20
Reactive Sulfide	0.0500	0.0100	mg/kg	0.0500	0.00	20

#### Batch 8090409 - General Prep - Wet Chem

##### Blank (8090409-BLK1)

Prepared & Analyzed: 04-Sep-18

Chloride	ND	16.0	mg/kg
----------	----	------	-------

Cardinal Laboratories

\*=Accredited Analyte

PLEASE NOTE: Liability and Damages. Cardinal's liability and client's exclusive remedy for any claim arising, whether based in contract or tort, shall be limited to the amount paid by client for analyses. All claims, including those for negligence or any other cause whatsoever shall be deemed waived unless made in writing and received by Cardinal within thirty (30) days after completion of the applicable service. In no event shall Cardinal be liable for incidental or consequential damage including, without limitation, business interruptions, loss of use, or loss of profits incurred by client, its subsidiaries, affiliates or successors arising out of or related to the performance of the services hereunder by Cardinal, regardless of whether such claim is based upon any of the above stated reasons or otherwise. Results relate only to the samples identified above. This report shall not be reproduced except in full with written approval of Cardinal Laboratories.



Celey D. Keene, Lab Director/Quality Manager

**Analytical Results For:**

 PLAINS ALL AMERICAN PIPELINE  
 505 NORTH BIG SPRINGS ST STE. 600  
 MIDLAND TX, 79701

 Project: MEWBOURNE CABRA NINO  
 Project Number: NONE GIVEN  
 Project Manager: JOEL LOWRY  
 Fax To:

 Reported:  
 19-Sep-18 16:00

**Inorganic Compounds - Quality Control**
**Cardinal Laboratories**

Analyte	Result	Reporting Limit	Units	Spike Level	Source Result	%REC	%REC Limits	RPD	RPD Limit	Notes
---------	--------	--------------------	-------	----------------	------------------	------	----------------	-----	--------------	-------

**Batch 8090409 - General Prep - Wet Chem**
**LCS (8090409-BS1)**

Prepared &amp; Analyzed: 04-Sep-18

Chloride	432	16.0	mg/kg	400	108	80-120
----------	-----	------	-------	-----	-----	--------

**LCS Dup (8090409-BSD1)**

Prepared &amp; Analyzed: 04-Sep-18

Chloride	448	16.0	mg/kg	400	112	80-120	3.64	20
----------	-----	------	-------	-----	-----	--------	------	----

Cardinal Laboratories

\*=Accredited Analyte

PLEASE NOTE: Liability and Damages. Cardinal's liability and client's exclusive remedy for any claim arising, whether based in contract or tort, shall be limited to the amount paid by client for analyses. All claims, including those for negligence or any other cause whatsoever shall be deemed waived unless made in writing and received by Cardinal within thirty (30) days after completion of the applicable service. In no event shall Cardinal be liable for incidental or consequential damage including, without limitation, business interruptions, loss of use, or loss of profits incurred by client, its subsidiaries, affiliates or successors arising out of or related to the performance of the services hereunder by Cardinal, regardless of whether such claim is based upon any of the above stated reasons or otherwise. Results relate only to the samples identified above. This report shall not be reproduced except in full with written approval of Cardinal Laboratories.



Celey D. Keene, Lab Director/Quality Manager

### Analytical Results For:

PLAINS ALL AMERICAN PIPELINE  
505 NORTH BIG SPRINGS ST STE. 600  
MIDLAND TX, 79701

Project: MEWBOURNE CABRA NINO  
Project Number: NONE GIVEN  
Project Manager: JOEL LOWRY  
Fax To:

Reported:  
19-Sep-18 16:00

### TCLP Volatile Organic Compounds by GCMS - Quality Control

#### Cardinal Laboratories

Analyte	Result	Reporting Limit	Units	Spike Level	Source Result	%REC	%REC Limits	RPD	RPD Limit	Notes
---------	--------	-----------------	-------	-------------	---------------	------	-------------	-----	-----------	-------

#### Batch 8090404 - Volatiles

##### Blank (8090404-BLK1)

Prepared: 04-Sep-18 Analyzed: 07-Sep-18

Benzene	ND	0.000500	mg/L							
Surrogate: Dibromofluoromethane	0.0101		mg/L	0.0100		101	92.9-119			
Surrogate: Toluene-d8	0.0102		mg/L	0.0100		102	86-108			
Surrogate: 4-Bromofluorobenzene	0.00976		mg/L	0.0100		97.6	81.7-121			

##### LCS (8090404-BS1)

Prepared: 04-Sep-18 Analyzed: 07-Sep-18

Benzene	0.0181	0.000500	mg/L	0.0200		90.7	80.5-129			
Surrogate: Dibromofluoromethane	0.00995		mg/L	0.0100		99.5	92.9-119			
Surrogate: Toluene-d8	0.00991		mg/L	0.0100		99.1	86-108			
Surrogate: 4-Bromofluorobenzene	0.0101		mg/L	0.0100		101	81.7-121			

##### LCS Dup (8090404-BSD1)

Prepared: 04-Sep-18 Analyzed: 07-Sep-18

Benzene	0.0190	0.000500	mg/L	0.0200		94.8	80.5-129	4.37	6.66	
Surrogate: Dibromofluoromethane	0.00990		mg/L	0.0100		99.0	92.9-119			
Surrogate: Toluene-d8	0.00991		mg/L	0.0100		99.1	86-108			
Surrogate: 4-Bromofluorobenzene	0.00989		mg/L	0.0100		98.9	81.7-121			

Cardinal Laboratories

\*=Accredited Analyte

PLEASE NOTE: Liability and Damages. Cardinal's liability and client's exclusive remedy for any claim arising, whether based in contract or tort, shall be limited to the amount paid by client for analyses. All claims, including those for negligence or any other cause whatsoever shall be deemed waived unless made in writing and received by Cardinal within thirty (30) days after completion of the applicable service. In no event shall Cardinal be liable for incidental or consequential damage including, without limitation, business interruptions, loss of use, or loss of profits incurred by client, its subsidiaries, affiliates or successors arising out of or related to the performance of the services hereunder by Cardinal, regardless of whether such claim is based upon any of the above stated reasons or otherwise. Results relate only to the samples identified above. This report shall not be reproduced except in full with written approval of Cardinal Laboratories.



Celey D. Keene, Lab Director/Quality Manager

### Analytical Results For:

PLAINS ALL AMERICAN PIPELINE  
505 NORTH BIG SPRINGS ST STE. 600  
MIDLAND TX, 79701

Project: MEWBOURNE CABRA NINO  
Project Number: NONE GIVEN  
Project Manager: JOEL LOWRY  
Fax To:

Reported:  
19-Sep-18 16:00

### Petroleum Hydrocarbons by GC FID - Quality Control

#### Cardinal Laboratories

Analyte	Result	Reporting Limit	Units	Spike Level	Source Result	%REC	%REC Limits	RPD	RPD Limit	Notes
---------	--------	--------------------	-------	----------------	------------------	------	----------------	-----	--------------	-------

#### Batch 8090406 - General Prep - Organics

##### Blank (8090406-BLK1)

Prepared & Analyzed: 04-Sep-18

GRO C6-C10	ND	10.0	mg/kg							
DRO >C10-C28	ND	10.0	mg/kg							
EXT DRO >C28-C36	ND	10.0	mg/kg							
Total TPH C6-C28	ND	10.0	mg/kg							
Surrogate: 1-Chlorooctane	54.8		mg/kg	50.0		110	41-142			
Surrogate: 1-Chlorooctadecane	54.3		mg/kg	50.0		109	37.6-147			

##### LCS (8090406-BS1)

Prepared & Analyzed: 04-Sep-18

GRO C6-C10	194	10.0	mg/kg	200		96.9	76.5-133			
DRO >C10-C28	188	10.0	mg/kg	200		94.2	72.9-138			
Total TPH C6-C28	382	10.0	mg/kg	400		95.5	78-132			
Surrogate: 1-Chlorooctane	59.0		mg/kg	50.0		118	41-142			
Surrogate: 1-Chlorooctadecane	59.1		mg/kg	50.0		118	37.6-147			

##### LCS Dup (8090406-BSD1)

Prepared & Analyzed: 04-Sep-18

GRO C6-C10	194	10.0	mg/kg	200		97.0	76.5-133	0.137	20.6	
DRO >C10-C28	169	10.0	mg/kg	200		84.5	72.9-138	10.8	20.6	
Total TPH C6-C28	363	10.0	mg/kg	400		90.8	78-132	5.09	18	
Surrogate: 1-Chlorooctane	58.3		mg/kg	50.0		117	41-142			
Surrogate: 1-Chlorooctadecane	56.9		mg/kg	50.0		114	37.6-147			

Cardinal Laboratories

\*=Accredited Analyte

PLEASE NOTE: Liability and Damages. Cardinal's liability and client's exclusive remedy for any claim arising, whether based in contract or tort, shall be limited to the amount paid by client for analyses. All claims, including those for negligence or any other cause whatsoever shall be deemed waived unless made in writing and received by Cardinal within thirty (30) days after completion of the applicable service. In no event shall Cardinal be liable for incidental or consequential damage including, without limitation, business interruptions, loss of use, or loss of profits incurred by client, its subsidiaries, affiliates or successors arising out of or related to the performance of the services hereunder by Cardinal, regardless of whether such claim is based upon any of the above stated reasons or otherwise. Results relate only to the samples identified above. This report shall not be reproduced except in full with written approval of Cardinal Laboratories.



Celey D. Keene, Lab Director/Quality Manager

### Analytical Results For:

PLAINS ALL AMERICAN PIPELINE  
505 NORTH BIG SPRINGS ST STE. 600  
MIDLAND TX, 79701

Project: MEWBOURNE CABRA NINO  
Project Number: NONE GIVEN  
Project Manager: JOEL LOWRY  
Fax To:

Reported:  
19-Sep-18 16:00

### TCLP Metals by ICP (1311) - Quality Control

#### Green Analytical Laboratories

Analyte	Result	Reporting Limit	Units	Spike Level	Source Result	%REC	%REC Limits	RPD	RPD Limit	Notes
---------	--------	-----------------	-------	-------------	---------------	------	-------------	-----	-----------	-------

#### Batch B809060 - EPA 1311

##### Blank (B809060-BLK1)

Prepared: 10-Sep-18 Analyzed: 14-Sep-18

Cadmium	ND	0.250	mg/L
Selenium	ND	0.500	mg/L
Arsenic	ND	0.500	mg/L
Lead	ND	0.500	mg/L
Barium	ND	0.250	mg/L
Silver	ND	0.250	mg/L
Chromium	ND	0.250	mg/L

##### LCS (B809060-BS1)

Prepared: 10-Sep-18 Analyzed: 14-Sep-18

Selenium	41.2	0.500	mg/L	40.0	103	85-115
Silver	0.495	0.250	mg/L	0.500	99.0	85-115
Lead	10.1	0.500	mg/L	10.0	101	85-115
Chromium	10.4	0.250	mg/L	10.0	104	85-115
Cadmium	10.1	0.250	mg/L	10.0	101	85-115
Barium	10.1	0.250	mg/L	10.0	101	85-115
Arsenic	20.7	0.500	mg/L	20.0	104	85-115

##### LCS Dup (B809060-BSD1)

Prepared: 10-Sep-18 Analyzed: 14-Sep-18

Lead	9.98	0.500	mg/L	10.0	99.8	85-115	1.08	20
Cadmium	10.0	0.250	mg/L	10.0	100	85-115	1.21	20
Selenium	40.7	0.500	mg/L	40.0	102	85-115	1.32	20
Arsenic	20.4	0.500	mg/L	20.0	102	85-115	1.38	20
Silver	0.490	0.250	mg/L	0.500	98.1	85-115	0.893	20
Barium	10.0	0.250	mg/L	10.0	100	85-115	0.970	20
Chromium	10.2	0.250	mg/L	10.0	102	85-115	1.23	20

Cardinal Laboratories

\*=Accredited Analyte

PLEASE NOTE: Liability and Damages. Cardinal's liability and client's exclusive remedy for any claim arising, whether based in contract or tort, shall be limited to the amount paid by client for analyses. All claims, including those for negligence or any other cause whatsoever shall be deemed waived unless made in writing and received by Cardinal within thirty (30) days after completion of the applicable service. In no event shall Cardinal be liable for incidental or consequential damage including, without limitation, business interruptions, loss of use, or loss of profits incurred by client, its subsidiaries, affiliates or successors arising out of or related to the performance of the services hereunder by Cardinal, regardless of whether such claim is based upon any of the above stated reasons or otherwise. Results relate only to the samples identified above. This report shall not be reproduced except in full with written approval of Cardinal Laboratories.



Celey D. Keene, Lab Director/Quality Manager

### Analytical Results For:

PLAINS ALL AMERICAN PIPELINE  
505 NORTH BIG SPRINGS ST STE. 600  
MIDLAND TX, 79701

Project: MEWBOURNE CABRA NINO  
Project Number: NONE GIVEN  
Project Manager: JOEL LOWRY  
Fax To:

Reported:  
19-Sep-18 16:00

### TCLP Mercury by CVAA - Quality Control

### Green Analytical Laboratories

Analyte	Result	Reporting Limit	Units	Spike Level	Source Result	%REC	%REC Limits	RPD	RPD Limit	Notes
---------	--------	--------------------	-------	----------------	------------------	------	----------------	-----	--------------	-------

#### Batch B809067 - EPA 245.1/7470

##### Blank (B809067-BLK1)

Prepared: 10-Sep-18 Analyzed: 12-Sep-18

Mercury	ND	0.0002	mg/L
---------	----	--------	------

##### LCS (B809067-BS1)

Prepared: 10-Sep-18 Analyzed: 12-Sep-18

Mercury	0.0052	0.0002	mg/L	0.00500	105	85-115
---------	--------	--------	------	---------	-----	--------

##### LCS Dup (B809067-BSD1)

Prepared: 10-Sep-18 Analyzed: 12-Sep-18

Mercury	0.0054	0.0002	mg/L	0.00500	107	85-115	2.38	20
---------	--------	--------	------	---------	-----	--------	------	----

Cardinal Laboratories

\*=Accredited Analyte

PLEASE NOTE: Liability and Damages. Cardinal's liability and client's exclusive remedy for any claim arising, whether based in contract or tort, shall be limited to the amount paid by client for analyses. All claims, including those for negligence or any other cause whatsoever shall be deemed waived unless made in writing and received by Cardinal within thirty (30) days after completion of the applicable service. In no event shall Cardinal be liable for incidental or consequential damage including, without limitation, business interruptions, loss of use, or loss of profits incurred by client, its subsidiaries, affiliates or successors arising out of or related to the performance of the services hereunder by Cardinal, regardless of whether such claim is based upon any of the above stated reasons or otherwise. Results relate only to the samples identified above. This report shall not be reproduced except in full with written approval of Cardinal Laboratories.



Celey D. Keene, Lab Director/Quality Manager

**Notes and Definitions**

Z-01d	FAILED
Z-01c	0.86 ± 0.04
Z-01b	0.54 ± 0.03
Z-01a	0.32 ± 0.02
Z-01	>140
SUB-RS	Analysis subcontracted to Radiation Safety Engineering, Inc.
S-04	The surrogate recovery for this sample is outside of established control limits due to a sample matrix effect.
A-01	Sample is dry soil. No visible liquid.
ND	Analyte NOT DETECTED at or above the reporting limit
RPD	Relative Percent Difference
**	Samples not received at proper temperature of 6°C or below.
***	Insufficient time to reach temperature.
-	Chloride by SM4500Cl-B does not require samples be received at or below 6°C Samples reported on an as received basis (wet) unless otherwise noted on report

---

Cardinal Laboratories

\*=Accredited Analyte

PLEASE NOTE: Liability and Damages. Cardinal's liability and client's exclusive remedy for any claim arising, whether based in contract or tort, shall be limited to the amount paid by client for analyses. All claims, including those for negligence or any other cause whatsoever shall be deemed waived unless made in writing and received by Cardinal within thirty (30) days after completion of the applicable service. In no event shall Cardinal be liable for incidental or consequential damage including, without limitation, business interruptions, loss of use, or loss of profits incurred by client, its subsidiaries, affiliates or successors arising out of or related to the performance of the services hereunder by Cardinal, regardless of whether such claim is based upon any of the above stated reasons or otherwise. Results relate only to the samples identified above. This report shall not be reproduced except in full with written approval of Cardinal Laboratories.



---

Celey D. Keene, Lab Director/Quality Manager



(575) 393-2326 FAX (575) 393-2476

Page 12 of 12

October 05, 2018

JOEL LOWRY

PLAINS ALL AMERICAN PIPELINE

505 NORTH BIG SPRINGS ST STE. 600

MIDLAND, TX 79701

RE: CABRA NINO 2 B3NC ST COM #1H

Enclosed are the results of analyses for samples received by the laboratory on 10/02/18 14:45.

Cardinal Laboratories is accredited through Texas NELAP under certificate number T104704398-18-11. Accreditation applies to drinking water, non-potable water and solid and chemical materials. All accredited analytes are denoted by an asterisk (\*). For a complete list of accredited analytes and matrices visit the TCEQ website at [www.tceq.texas.gov/field/qa/lab\\_accred\\_certif.html](http://www.tceq.texas.gov/field/qa/lab_accred_certif.html).

Cardinal Laboratories is accredited through the State of Colorado Department of Public Health and Environment for:

Method EPA 552.2	Haloacetic Acids (HAA-5)
Method EPA 524.2	Total Trihalomethanes (TTHM)
Method EPA 524.4	Regulated VOCs (V1, V2, V3)

Accreditation applies to public drinking water matrices.

This report meets NELAP requirements and is made up of a cover page, analytical results, and a copy of the original chain-of-custody. If you have any questions concerning this report, please feel free to contact me.

Sincerely,



Celey D. Keene

Lab Director/Quality Manager

**Analytical Results For:**

PLAINS ALL AMERICAN PIPELINE  
JOEL LOWRY  
505 NORTH BIG SPRINGS ST STE. 600  
MIDLAND TX, 79701  
Fax To:

Received:	10/02/2018	Sampling Date:	10/01/2018
Reported:	10/05/2018	Sampling Type:	Soil
Project Name:	CABRA NINO 2 B3NC ST COM #1H	Sampling Condition:	Cool & Intact
Project Number:	NONE GIVEN	Sample Received By:	Tamara Oldaker
Project Location:	PLAINS- LEA CO NM		

**Sample ID: FL - 1 @ 1' (H802786-01)**

BTEX 8021B		mg/kg		Analyzed By: MS					
Analyte	Result	Reporting Limit	Analyzed	Method Blank	BS	% Recovery	True Value QC	RPD	Qualifier
Benzene*	<0.050	0.050	10/03/2018	ND	1.63	81.4	2.00	6.55	
Toluene*	<0.050	0.050	10/03/2018	ND	1.78	88.9	2.00	7.17	
Ethylbenzene*	<0.050	0.050	10/03/2018	ND	1.85	92.7	2.00	8.90	
Total Xylenes*	<0.150	0.150	10/03/2018	ND	5.39	89.8	6.00	8.32	
Total BTEX	<0.300	0.300	10/03/2018	ND					

Surrogate: 4-Bromofluorobenzene (PID) 107 % 69.8-142

TPH 8015M		mg/kg		Analyzed By: MS					
Analyte	Result	Reporting Limit	Analyzed	Method Blank	BS	% Recovery	True Value QC	RPD	Qualifier
GRO C6-C10*	<10.0	10.0	10/02/2018	ND	190	95.0	200	0.688	
<b>DRO &gt;C10-C28*</b>	<b>62.0</b>	10.0	10/02/2018	ND	201	100	200	0.0284	
EXT DRO >C28-C36	<10.0	10.0	10/02/2018	ND					

Surrogate: 1-Chlorooctane 82.8 % 41-142

Surrogate: 1-Chlorooctadecane 88.0 % 37.6-147

Cardinal Laboratories

\*=Accredited Analyte

PLEASE NOTE: Liability and Damages. Cardinal's liability and client's exclusive remedy for any claim arising, whether based in contract or tort, shall be limited to the amount paid by client for analyses. All claims, including those for negligence and any other cause whatsoever shall be deemed waived unless made in writing and received by Cardinal within thirty (30) days after completion of the applicable service. In no event shall Cardinal be liable for incidental or consequential damages, including, without limitation, business interruptions, loss of use, or loss of profits incurred by client, its subsidiaries, affiliates or successors arising out of or related to the performance of the services hereunder by Cardinal, regardless of whether such claim is based upon any of the above stated reasons or otherwise. Results relate only to the samples identified above. This report shall not be reproduced except in full with written approval of Cardinal Laboratories.



Celey D. Keene, Lab Director/Quality Manager

**Analytical Results For:**

PLAINS ALL AMERICAN PIPELINE  
JOEL LOWRY  
505 NORTH BIG SPRINGS ST STE. 600  
MIDLAND TX, 79701  
Fax To:

Received:	10/02/2018	Sampling Date:	10/01/2018
Reported:	10/05/2018	Sampling Type:	Soil
Project Name:	CABRA NINO 2 B3NC ST COM #1H	Sampling Condition:	Cool & Intact
Project Number:	NONE GIVEN	Sample Received By:	Tamara Oldaker
Project Location:	PLAINS- LEA CO NM		

**Sample ID: FL - 2 @ 1' (H802786-02)**

BTX 8021B			mg/kg		Analyzed By: MS					
Analyte	Result	Reporting Limit	Analyzed	Method Blank	BS	% Recovery	True Value QC	RPD	Qualifier	
Benzene*	<0.050	0.050	10/03/2018	ND	1.63	81.4	2.00	6.55		
Toluene*	<0.050	0.050	10/03/2018	ND	1.78	88.9	2.00	7.17		
Ethylbenzene*	<0.050	0.050	10/03/2018	ND	1.85	92.7	2.00	8.90		
Total Xylenes*	<0.150	0.150	10/03/2018	ND	5.39	89.8	6.00	8.32		
Total BTX	<0.300	0.300	10/03/2018	ND						

Surrogate: 4-Bromofluorobenzene (PID) 107 % 69.8-142

TPH 8015M		mg/kg		Analyzed By: MS					
Analyte	Result	Reporting Limit	Analyzed	Method Blank	BS	% Recovery	True Value QC	RPD	Qualifier
GRO C6-C10*	<10.0	10.0	10/02/2018	ND	190	95.0	200	0.688	
DRO >C10-C28*	71.4	10.0	10/02/2018	ND	201	100	200	0.0284	
EXT DRO >C28-C36	11.8	10.0	10/02/2018	ND					

Surrogate: 1-Chlorooctane 86.8 % 41-142

Surrogate: 1-Chlorooctadecane 89.4 % 37.6-147

Cardinal Laboratories

\*=Accredited Analyte

PLEASE NOTE: Liability and Damages. Cardinal's liability and client's exclusive remedy for any claim arising, whether based in contract or tort, shall be limited to the amount paid by client for analyses. All claims, including those for negligence and any other cause whatsoever shall be deemed waived unless made in writing and received by Cardinal within thirty (30) days after completion of the applicable service. In no event shall Cardinal be liable for incidental or consequential damages, including, without limitation, business interruptions, loss of use, or loss of profits incurred by client, its subsidiaries, affiliates or successors arising out of or related to the performance of the services hereunder by Cardinal, regardless of whether such claim is based upon any of the above stated reasons or otherwise. Results relate only to the samples identified above. This report shall not be reproduced except in full with written approval of Cardinal Laboratories.



Celey D. Keene, Lab Director/Quality Manager

**Analytical Results For:**

PLAINS ALL AMERICAN PIPELINE  
JOEL LOWRY  
505 NORTH BIG SPRINGS ST STE. 600  
MIDLAND TX, 79701  
Fax To:

Received:	10/02/2018	Sampling Date:	10/01/2018
Reported:	10/05/2018	Sampling Type:	Soil
Project Name:	CABRA NINO 2 B3NC ST COM #1H	Sampling Condition:	Cool & Intact
Project Number:	NONE GIVEN	Sample Received By:	Tamara Oldaker
Project Location:	PLAINS- LEA CO NM		

**Sample ID: FL - 3 @ 1' (H802786-03)**

BTX 8021B		mg/kg		Analyzed By: MS					
Analyte	Result	Reporting Limit	Analyzed	Method Blank	BS	% Recovery	True Value QC	RPD	Qualifier
Benzene*	<0.050	0.050	10/03/2018	ND	1.63	81.4	2.00	6.55	
Toluene*	<0.050	0.050	10/03/2018	ND	1.78	88.9	2.00	7.17	
Ethylbenzene*	<0.050	0.050	10/03/2018	ND	1.85	92.7	2.00	8.90	
Total Xylenes*	<0.150	0.150	10/03/2018	ND	5.39	89.8	6.00	8.32	
Total BTX	<0.300	0.300	10/03/2018	ND					

Surrogate: 4-Bromofluorobenzene (PID) 105 % 69.8-142

TPH 8015M		mg/kg		Analyzed By: MS					
Analyte	Result	Reporting Limit	Analyzed	Method Blank	BS	% Recovery	True Value QC	RPD	Qualifier
GRO C6-C10*	<10.0	10.0	10/02/2018	ND	190	95.0	200	0.688	
DRO >C10-C28*	109	10.0	10/02/2018	ND	201	100	200	0.0284	
EXT DRO >C28-C36	23.0	10.0	10/02/2018	ND					

Surrogate: 1-Chlorooctane 86.7 % 41-142

Surrogate: 1-Chlorooctadecane 91.7 % 37.6-147

Cardinal Laboratories

\*=Accredited Analyte

PLEASE NOTE: Liability and Damages. Cardinal's liability and client's exclusive remedy for any claim arising, whether based in contract or tort, shall be limited to the amount paid by client for analyses. All claims, including those for negligence and any other cause whatsoever shall be deemed waived unless made in writing and received by Cardinal within thirty (30) days after completion of the applicable service. In no event shall Cardinal be liable for incidental or consequential damages, including, without limitation, business interruptions, loss of use, or loss of profits incurred by client, its subsidiaries, affiliates or successors arising out of or related to the performance of the services hereunder by Cardinal, regardless of whether such claim is based upon any of the above stated reasons or otherwise. Results relate only to the samples identified above. This report shall not be reproduced except in full with written approval of Cardinal Laboratories.



Celey D. Keene, Lab Director/Quality Manager

**Analytical Results For:**

 PLAINS ALL AMERICAN PIPELINE  
 JOEL LOWRY  
 505 NORTH BIG SPRINGS ST STE. 600  
 MIDLAND TX, 79701  
 Fax To:

Received:	10/02/2018	Sampling Date:	10/01/2018
Reported:	10/05/2018	Sampling Type:	Soil
Project Name:	CABRA NINO 2 B3NC ST COM #1H	Sampling Condition:	Cool & Intact
Project Number:	NONE GIVEN	Sample Received By:	Tamara Oldaker
Project Location:	PLAINS- LEA CO NM		

**Sample ID: FL - 4 @ 1' (H802786-04)**

BTX 8021B			mg/kg							
			Analyzed By: MS							
Analyte	Result	Reporting Limit	Analyzed	Method Blank	BS	% Recovery	True Value QC	RPD	Qualifier	
Benzene*	<0.050	0.050	10/03/2018	ND	1.63	81.4	2.00	6.55		
Toluene*	<0.050	0.050	10/03/2018	ND	1.78	88.9	2.00	7.17		
Ethylbenzene*	<0.050	0.050	10/03/2018	ND	1.85	92.7	2.00	8.90		
Total Xylenes*	<0.150	0.150	10/03/2018	ND	5.39	89.8	6.00	8.32		
Total BTX	<0.300	0.300	10/03/2018	ND						

Surrogate: 4-Bromofluorobenzene (PID) 105 % 69.8-142

TPH 8015M			mg/kg							
			Analyzed By: MS							
Analyte	Result	Reporting Limit	Analyzed	Method Blank	BS	% Recovery	True Value QC	RPD	Qualifier	
GRO C6-C10*	<10.0	10.0	10/02/2018	ND	190	95.0	200	0.688		
<b>DRO &gt;C10-C28*</b>	<b>79.4</b>	10.0	10/02/2018	ND	201	100	200	0.0284		
<b>EXT DRO &gt;C28-C36</b>	<b>12.6</b>	10.0	10/02/2018	ND						

Surrogate: 1-Chlorooctane 83.9 % 41-142

Surrogate: 1-Chlorooctadecane 86.1 % 37.6-147

Cardinal Laboratories

\*=Accredited Analyte

PLEASE NOTE: Liability and Damages. Cardinal's liability and client's exclusive remedy for any claim arising, whether based in contract or tort, shall be limited to the amount paid by client for analyses. All claims, including those for negligence and any other cause whatsoever shall be deemed waived unless made in writing and received by Cardinal within thirty (30) days after completion of the applicable service. In no event shall Cardinal be liable for incidental or consequential damages, including, without limitation, business interruptions, loss of use, or loss of profits incurred by client, its subsidiaries, affiliates or successors arising out of or related to the performance of the services hereunder by Cardinal, regardless of whether such claim is based upon any of the above stated reasons or otherwise. Results relate only to the samples identified above. This report shall not be reproduced except in full with written approval of Cardinal Laboratories.



Celey D. Keene, Lab Director/Quality Manager

**Analytical Results For:**

 PLAINS ALL AMERICAN PIPELINE  
 JOEL LOWRY  
 505 NORTH BIG SPRINGS ST STE. 600  
 MIDLAND TX, 79701  
 Fax To:

Received:	10/02/2018	Sampling Date:	10/01/2018
Reported:	10/05/2018	Sampling Type:	Soil
Project Name:	CABRA NINO 2 B3NC ST COM #1H	Sampling Condition:	Cool & Intact
Project Number:	NONE GIVEN	Sample Received By:	Tamara Oldaker
Project Location:	PLAINS- LEA CO NM		

**Sample ID: FL - 5 @ 1' (H802786-05)**

BTEx 8021B		mg/kg		Analyzed By: MS						
Analyte	Result	Reporting Limit	Analyzed	Method Blank	BS	% Recovery	True Value QC	RPD	Qualifier	
Benzene*	<0.050	0.050	10/03/2018	ND	1.63	81.4	2.00	6.55		
Toluene*	<0.050	0.050	10/03/2018	ND	1.78	88.9	2.00	7.17		
Ethylbenzene*	<0.050	0.050	10/03/2018	ND	1.85	92.7	2.00	8.90		
Total Xylenes*	<0.150	0.150	10/03/2018	ND	5.39	89.8	6.00	8.32		
Total BTEX	<0.300	0.300	10/03/2018	ND						

Surrogate: 4-Bromofluorobenzene (PID) 106 % 69.8-142

TPH 8015M		mg/kg		Analyzed By: MS					
Analyte	Result	Reporting Limit	Analyzed	Method Blank	BS	% Recovery	True Value QC	RPD	Qualifier
GRO C6-C10*	<10.0	10.0	10/02/2018	ND	190	95.0	200	0.688	
DRO >C10-C28*	<10.0	10.0	10/02/2018	ND	201	100	200	0.0284	
EXT DRO >C28-C36	<10.0	10.0	10/02/2018	ND					

Surrogate: 1-Chlorooctane 82.3 % 41-142

Surrogate: 1-Chlorooctadecane 79.5 % 37.6-147

Cardinal Laboratories

\*=Accredited Analyte

PLEASE NOTE: Liability and Damages. Cardinal's liability and client's exclusive remedy for any claim arising, whether based in contract or tort, shall be limited to the amount paid by client for analyses. All claims, including those for negligence and any other cause whatsoever shall be deemed waived unless made in writing and received by Cardinal within thirty (30) days after completion of the applicable service. In no event shall Cardinal be liable for incidental or consequential damages, including, without limitation, business interruptions, loss of use, or loss of profits incurred by client, its subsidiaries, affiliates or successors arising out of or related to the performance of the services hereunder by Cardinal, regardless of whether such claim is based upon any of the above stated reasons or otherwise. Results relate only to the samples identified above. This report shall not be reproduced except in full with written approval of Cardinal Laboratories.



Celey D. Keene, Lab Director/Quality Manager

**Analytical Results For:**

 PLAINS ALL AMERICAN PIPELINE  
 JOEL LOWRY  
 505 NORTH BIG SPRINGS ST STE. 600  
 MIDLAND TX, 79701  
 Fax To:

Received:	10/02/2018	Sampling Date:	10/01/2018
Reported:	10/05/2018	Sampling Type:	Soil
Project Name:	CABRA NINO 2 B3NC ST COM #1H	Sampling Condition:	Cool & Intact
Project Number:	NONE GIVEN	Sample Received By:	Tamara Oldaker
Project Location:	PLAINS- LEA CO NM		

**Sample ID: FL - 6 @ 1' (H802786-06)**

BTX 8021B		mg/kg		Analyzed By: MS					
Analyte	Result	Reporting Limit	Analyzed	Method Blank	BS	% Recovery	True Value QC	RPD	Qualifier
Benzene*	<0.050	0.050	10/03/2018	ND	1.63	81.4	2.00	6.55	
Toluene*	<0.050	0.050	10/03/2018	ND	1.78	88.9	2.00	7.17	
Ethylbenzene*	<0.050	0.050	10/03/2018	ND	1.85	92.7	2.00	8.90	
Total Xylenes*	<0.150	0.150	10/03/2018	ND	5.39	89.8	6.00	8.32	
Total BTX	<0.300	0.300	10/03/2018	ND					

Surrogate: 4-Bromofluorobenzene (PID) 105 % 69.8-142

TPH 8015M		mg/kg		Analyzed By: MS					
Analyte	Result	Reporting Limit	Analyzed	Method Blank	BS	% Recovery	True Value QC	RPD	Qualifier
GRO C6-C10*	<10.0	10.0	10/03/2018	ND	189	94.6	200	0.409	
DRO >C10-C28*	<10.0	10.0	10/03/2018	ND	173	86.6	200	2.46	
EXT DRO >C28-C36	<10.0	10.0	10/03/2018	ND					

Surrogate: 1-Chlorooctane 78.1 % 41-142

Surrogate: 1-Chlorooctadecane 85.1 % 37.6-147

Cardinal Laboratories

\*=Accredited Analyte

PLEASE NOTE: Liability and Damages. Cardinal's liability and client's exclusive remedy for any claim arising, whether based in contract or tort, shall be limited to the amount paid by client for analyses. All claims, including those for negligence and any other cause whatsoever shall be deemed waived unless made in writing and received by Cardinal within thirty (30) days after completion of the applicable service. In no event shall Cardinal be liable for incidental or consequential damages, including, without limitation, business interruptions, loss of use, or loss of profits incurred by client, its subsidiaries, affiliates or successors arising out of or related to the performance of the services hereunder by Cardinal, regardless of whether such claim is based upon any of the above stated reasons or otherwise. Results relate only to the samples identified above. This report shall not be reproduced except in full with written approval of Cardinal Laboratories.



Celey D. Keene, Lab Director/Quality Manager

**Analytical Results For:**

PLAINS ALL AMERICAN PIPELINE  
JOEL LOWRY  
505 NORTH BIG SPRINGS ST STE. 600  
MIDLAND TX, 79701  
Fax To:

Received:	10/02/2018	Sampling Date:	10/01/2018
Reported:	10/05/2018	Sampling Type:	Soil
Project Name:	CABRA NINO 2 B3NC ST COM #1H	Sampling Condition:	Cool & Intact
Project Number:	NONE GIVEN	Sample Received By:	Tamara Oldaker
Project Location:	PLAINS- LEA CO NM		

**Sample ID: FL - 7 @ 1' (H802786-07)**

BTX 8021B		mg/kg		Analyzed By: MS					
Analyte	Result	Reporting Limit	Analyzed	Method Blank	BS	% Recovery	True Value QC	RPD	Qualifier
Benzene*	<0.050	0.050	10/03/2018	ND	1.63	81.4	2.00	6.55	
Toluene*	<0.050	0.050	10/03/2018	ND	1.78	88.9	2.00	7.17	
Ethylbenzene*	<0.050	0.050	10/03/2018	ND	1.85	92.7	2.00	8.90	
Total Xylenes*	<0.150	0.150	10/03/2018	ND	5.39	89.8	6.00	8.32	
Total BTX	<0.300	0.300	10/03/2018	ND					

Surrogate: 4-Bromofluorobenzene (PID) 105 % 69.8-142

TPH 8015M		mg/kg		Analyzed By: MS					
Analyte	Result	Reporting Limit	Analyzed	Method Blank	BS	% Recovery	True Value QC	RPD	Qualifier
GRO C6-C10*	<10.0	10.0	10/03/2018	ND	189	94.6	200	0.409	
<b>DRO &gt;C10-C28*</b>	<b>22.8</b>	10.0	10/03/2018	ND	173	86.6	200	2.46	
EXT DRO >C28-C36	<10.0	10.0	10/03/2018	ND					

Surrogate: 1-Chlorooctane 76.6 % 41-142

Surrogate: 1-Chlorooctadecane 78.8 % 37.6-147

Cardinal Laboratories

\*=Accredited Analyte

PLEASE NOTE: Liability and Damages. Cardinal's liability and client's exclusive remedy for any claim arising, whether based in contract or tort, shall be limited to the amount paid by client for analyses. All claims, including those for negligence and any other cause whatsoever shall be deemed waived unless made in writing and received by Cardinal within thirty (30) days after completion of the applicable service. In no event shall Cardinal be liable for incidental or consequential damages, including, without limitation, business interruptions, loss of use, or loss of profits incurred by client, its subsidiaries, affiliates or successors arising out of or related to the performance of the services hereunder by Cardinal, regardless of whether such claim is based upon any of the above stated reasons or otherwise. Results relate only to the samples identified above. This report shall not be reproduced except in full with written approval of Cardinal Laboratories.



Celey D. Keene, Lab Director/Quality Manager

**Analytical Results For:**

PLAINS ALL AMERICAN PIPELINE  
JOEL LOWRY  
505 NORTH BIG SPRINGS ST STE. 600  
MIDLAND TX, 79701  
Fax To:

Received:	10/02/2018	Sampling Date:	10/01/2018
Reported:	10/05/2018	Sampling Type:	Soil
Project Name:	CABRA NINO 2 B3NC ST COM #1H	Sampling Condition:	Cool & Intact
Project Number:	NONE GIVEN	Sample Received By:	Tamara Oldaker
Project Location:	PLAINS- LEA CO NM		

**Sample ID: FL - 8 @ 1' (H802786-08)**

BTEX 8021B		mg/kg		Analyzed By: MS					
Analyte	Result	Reporting Limit	Analyzed	Method Blank	BS	% Recovery	True Value QC	RPD	Qualifier
Benzene*	<0.050	0.050	10/03/2018	ND	1.63	81.4	2.00	6.55	
Toluene*	<0.050	0.050	10/03/2018	ND	1.78	88.9	2.00	7.17	
Ethylbenzene*	<0.050	0.050	10/03/2018	ND	1.85	92.7	2.00	8.90	
Total Xylenes*	<0.150	0.150	10/03/2018	ND	5.39	89.8	6.00	8.32	
Total BTEX	<0.300	0.300	10/03/2018	ND					

Surrogate: 4-Bromofluorobenzene (PID) 105 % 69.8-142

TPH 8015M		mg/kg		Analyzed By: MS					
Analyte	Result	Reporting Limit	Analyzed	Method Blank	BS	% Recovery	True Value QC	RPD	Qualifier
GRO C6-C10*	<10.0	10.0	10/03/2018	ND	189	94.6	200	0.409	
DRO >C10-C28*	<10.0	10.0	10/03/2018	ND	173	86.6	200	2.46	
EXT DRO >C28-C36	<10.0	10.0	10/03/2018	ND					

Surrogate: 1-Chlorooctane 75.7 % 41-142

Surrogate: 1-Chlorooctadecane 75.1 % 37.6-147

Cardinal Laboratories

\*=Accredited Analyte

PLEASE NOTE: Liability and Damages. Cardinal's liability and client's exclusive remedy for any claim arising, whether based in contract or tort, shall be limited to the amount paid by client for analyses. All claims, including those for negligence and any other cause whatsoever shall be deemed waived unless made in writing and received by Cardinal within thirty (30) days after completion of the applicable service. In no event shall Cardinal be liable for incidental or consequential damages, including, without limitation, business interruptions, loss of use, or loss of profits incurred by client, its subsidiaries, affiliates or successors arising out of or related to the performance of the services hereunder by Cardinal, regardless of whether such claim is based upon any of the above stated reasons or otherwise. Results relate only to the samples identified above. This report shall not be reproduced except in full with written approval of Cardinal Laboratories.



Celey D. Keene, Lab Director/Quality Manager

**Analytical Results For:**

 PLAINS ALL AMERICAN PIPELINE  
 JOEL LOWRY  
 505 NORTH BIG SPRINGS ST STE. 600  
 MIDLAND TX, 79701  
 Fax To:

Received:	10/02/2018	Sampling Date:	10/01/2018
Reported:	10/05/2018	Sampling Type:	Soil
Project Name:	CABRA NINO 2 B3NC ST COM #1H	Sampling Condition:	Cool & Intact
Project Number:	NONE GIVEN	Sample Received By:	Tamara Oldaker
Project Location:	PLAINS- LEA CO NM		

**Sample ID: FL - 9 @ 1' (H802786-09)**

BTEx 8021B		mg/kg		Analyzed By: MS						
Analyte	Result	Reporting Limit	Analyzed	Method Blank	BS	% Recovery	True Value QC	RPD	Qualifier	
Benzene*	<0.050	0.050	10/03/2018	ND	1.63	81.4	2.00	6.55		
Toluene*	<0.050	0.050	10/03/2018	ND	1.78	88.9	2.00	7.17		
Ethylbenzene*	<0.050	0.050	10/03/2018	ND	1.85	92.7	2.00	8.90		
Total Xylenes*	<0.150	0.150	10/03/2018	ND	5.39	89.8	6.00	8.32		
Total BTEX	<0.300	0.300	10/03/2018	ND						

Surrogate: 4-Bromofluorobenzene (PID) 105 % 69.8-142

TPH 8015M		mg/kg		Analyzed By: MS					
Analyte	Result	Reporting Limit	Analyzed	Method Blank	BS	% Recovery	True Value QC	RPD	Qualifier
GRO C6-C10*	<10.0	10.0	10/03/2018	ND	189	94.6	200	0.409	
DRO >C10-C28*	260	10.0	10/03/2018	ND	173	86.6	200	2.46	
EXT DRO >C28-C36	46.3	10.0	10/03/2018	ND					

Surrogate: 1-Chlorooctane 79.5 % 41-142

Surrogate: 1-Chlorooctadecane 89.7 % 37.6-147

Cardinal Laboratories

\*=Accredited Analyte

PLEASE NOTE: Liability and Damages. Cardinal's liability and client's exclusive remedy for any claim arising, whether based in contract or tort, shall be limited to the amount paid by client for analyses. All claims, including those for negligence and any other cause whatsoever shall be deemed waived unless made in writing and received by Cardinal within thirty (30) days after completion of the applicable service. In no event shall Cardinal be liable for incidental or consequential damages, including, without limitation, business interruptions, loss of use, or loss of profits incurred by client, its subsidiaries, affiliates or successors arising out of or related to the performance of the services hereunder by Cardinal, regardless of whether such claim is based upon any of the above stated reasons or otherwise. Results relate only to the samples identified above. This report shall not be reproduced except in full with written approval of Cardinal Laboratories.



Celey D. Keene, Lab Director/Quality Manager

**Analytical Results For:**

PLAINS ALL AMERICAN PIPELINE  
JOEL LOWRY  
505 NORTH BIG SPRINGS ST STE. 600  
MIDLAND TX, 79701  
Fax To:

Received:	10/02/2018	Sampling Date:	10/01/2018
Reported:	10/05/2018	Sampling Type:	Soil
Project Name:	CABRA NINO 2 B3NC ST COM #1H	Sampling Condition:	Cool & Intact
Project Number:	NONE GIVEN	Sample Received By:	Tamara Oldaker
Project Location:	PLAINS- LEA CO NM		

**Sample ID: FL - 10 @ 1' (H802786-10)**

BTEX 8021B		mg/kg		Analyzed By: MS						
Analyte	Result	Reporting Limit	Analyzed	Method Blank	BS	% Recovery	True Value QC	RPD	Qualifier	
Benzene*	<0.050	0.050	10/03/2018	ND	1.63	81.4	2.00	6.55		
Toluene*	<0.050	0.050	10/03/2018	ND	1.78	88.9	2.00	7.17		
Ethylbenzene*	<0.050	0.050	10/03/2018	ND	1.85	92.7	2.00	8.90		
Total Xylenes*	<0.150	0.150	10/03/2018	ND	5.39	89.8	6.00	8.32		
Total BTEX	<0.300	0.300	10/03/2018	ND						

Surrogate: 4-Bromofluorobenzene (PID) 106 % 69.8-142

TPH 8015M		mg/kg		Analyzed By: MS					
Analyte	Result	Reporting Limit	Analyzed	Method Blank	BS	% Recovery	True Value QC	RPD	Qualifier
GRO C6-C10*	<10.0	10.0	10/03/2018	ND	192	96.0	200	2.12	
DRO >C10-C28*	<10.0	10.0	10/03/2018	ND	176	88.2	200	1.20	
EXT DRO >C28-C36	<10.0	10.0	10/03/2018	ND					

Surrogate: 1-Chlorooctane 88.4 % 41-142

Surrogate: 1-Chlorooctadecane 84.6 % 37.6-147

Cardinal Laboratories

\*=Accredited Analyte

PLEASE NOTE: Liability and Damages. Cardinal's liability and client's exclusive remedy for any claim arising, whether based in contract or tort, shall be limited to the amount paid by client for analyses. All claims, including those for negligence and any other cause whatsoever shall be deemed waived unless made in writing and received by Cardinal within thirty (30) days after completion of the applicable service. In no event shall Cardinal be liable for incidental or consequential damages, including, without limitation, business interruptions, loss of use, or loss of profits incurred by client, its subsidiaries, affiliates or successors arising out of or related to the performance of the services hereunder by Cardinal, regardless of whether such claim is based upon any of the above stated reasons or otherwise. Results relate only to the samples identified above. This report shall not be reproduced except in full with written approval of Cardinal Laboratories.



Celey D. Keene, Lab Director/Quality Manager

**Analytical Results For:**

PLAINS ALL AMERICAN PIPELINE  
JOEL LOWRY  
505 NORTH BIG SPRINGS ST STE. 600  
MIDLAND TX, 79701  
Fax To:

Received:	10/02/2018	Sampling Date:	10/01/2018
Reported:	10/05/2018	Sampling Type:	Soil
Project Name:	CABRA NINO 2 B3NC ST COM #1H	Sampling Condition:	Cool & Intact
Project Number:	NONE GIVEN	Sample Received By:	Tamara Oldaker
Project Location:	PLAINS- LEA CO NM		

**Sample ID: FL - 11 @ 1' (H802786-11)**

BTX 8021B			mg/kg							
			Analyzed By: MS							
Analyte	Result	Reporting Limit	Analyzed	Method Blank	BS	% Recovery	True Value QC	RPD	Qualifier	
Benzene*	<0.050	0.050	10/03/2018	ND	1.63	81.4	2.00	6.55		
Toluene*	<0.050	0.050	10/03/2018	ND	1.78	88.9	2.00	7.17		
Ethylbenzene*	<0.050	0.050	10/03/2018	ND	1.85	92.7	2.00	8.90		
Total Xylenes*	<0.150	0.150	10/03/2018	ND	5.39	89.8	6.00	8.32		
Total BTX	<0.300	0.300	10/03/2018	ND						

Surrogate: 4-Bromofluorobenzene (PID) 106 % 69.8-142

TPH 8015M			mg/kg							
			Analyzed By: MS							
Analyte	Result	Reporting Limit	Analyzed	Method Blank	BS	% Recovery	True Value QC	RPD	Qualifier	
GRO C6-C10*	<10.0	10.0	10/03/2018	ND	192	96.0	200	2.12		
<b>DRO &gt;C10-C28*</b>	<b>83.2</b>	10.0	10/03/2018	ND	176	88.2	200	1.20		
EXT DRO >C28-C36	<10.0	10.0	10/03/2018	ND						

Surrogate: 1-Chlorooctane 86.2 % 41-142

Surrogate: 1-Chlorooctadecane 87.8 % 37.6-147

Cardinal Laboratories

\*=Accredited Analyte

PLEASE NOTE: Liability and Damages. Cardinal's liability and client's exclusive remedy for any claim arising, whether based in contract or tort, shall be limited to the amount paid by client for analyses. All claims, including those for negligence and any other cause whatsoever shall be deemed waived unless made in writing and received by Cardinal within thirty (30) days after completion of the applicable service. In no event shall Cardinal be liable for incidental or consequential damages, including, without limitation, business interruptions, loss of use, or loss of profits incurred by client, its subsidiaries, affiliates or successors arising out of or related to the performance of the services hereunder by Cardinal, regardless of whether such claim is based upon any of the above stated reasons or otherwise. Results relate only to the samples identified above. This report shall not be reproduced except in full with written approval of Cardinal Laboratories.



Celey D. Keene, Lab Director/Quality Manager

**Analytical Results For:**

PLAINS ALL AMERICAN PIPELINE  
JOEL LOWRY  
505 NORTH BIG SPRINGS ST STE. 600  
MIDLAND TX, 79701  
Fax To:

Received:	10/02/2018	Sampling Date:	10/01/2018
Reported:	10/05/2018	Sampling Type:	Soil
Project Name:	CABRA NINO 2 B3NC ST COM #1H	Sampling Condition:	Cool & Intact
Project Number:	NONE GIVEN	Sample Received By:	Tamara Oldaker
Project Location:	PLAINS- LEA CO NM		

**Sample ID: FL - 12 @ 1' (H802786-12)**

BTX 8021B		mg/kg		Analyzed By: MS					
Analyte	Result	Reporting Limit	Analyzed	Method Blank	BS	% Recovery	True Value QC	RPD	Qualifier
Benzene*	<0.050	0.050	10/03/2018	ND	1.63	81.4	2.00	6.55	
Toluene*	<0.050	0.050	10/03/2018	ND	1.78	88.9	2.00	7.17	
Ethylbenzene*	<0.050	0.050	10/03/2018	ND	1.85	92.7	2.00	8.90	
Total Xylenes*	<0.150	0.150	10/03/2018	ND	5.39	89.8	6.00	8.32	
Total BTX	<0.300	0.300	10/03/2018	ND					

Surrogate: 4-Bromofluorobenzene (PID) 106 % 69.8-142

TPH 8015M		mg/kg		Analyzed By: MS					
Analyte	Result	Reporting Limit	Analyzed	Method Blank	BS	% Recovery	True Value QC	RPD	Qualifier
GRO C6-C10*	<10.0	10.0	10/03/2018	ND	192	96.0	200	2.12	
DRO >C10-C28*	195	10.0	10/03/2018	ND	176	88.2	200	1.20	
EXT DRO >C28-C36	30.3	10.0	10/03/2018	ND					

Surrogate: 1-Chlorooctane 89.4 % 41-142

Surrogate: 1-Chlorooctadecane 95.8 % 37.6-147

Cardinal Laboratories

\*=Accredited Analyte

PLEASE NOTE: Liability and Damages. Cardinal's liability and client's exclusive remedy for any claim arising, whether based in contract or tort, shall be limited to the amount paid by client for analyses. All claims, including those for negligence and any other cause whatsoever shall be deemed waived unless made in writing and received by Cardinal within thirty (30) days after completion of the applicable service. In no event shall Cardinal be liable for incidental or consequential damages, including, without limitation, business interruptions, loss of use, or loss of profits incurred by client, its subsidiaries, affiliates or successors arising out of or related to the performance of the services hereunder by Cardinal, regardless of whether such claim is based upon any of the above stated reasons or otherwise. Results relate only to the samples identified above. This report shall not be reproduced except in full with written approval of Cardinal Laboratories.



Celey D. Keene, Lab Director/Quality Manager

**Analytical Results For:**

 PLAINS ALL AMERICAN PIPELINE  
 JOEL LOWRY  
 505 NORTH BIG SPRINGS ST STE. 600  
 MIDLAND TX, 79701  
 Fax To:

Received:	10/02/2018	Sampling Date:	10/01/2018
Reported:	10/05/2018	Sampling Type:	Soil
Project Name:	CABRA NINO 2 B3NC ST COM #1H	Sampling Condition:	Cool & Intact
Project Number:	NONE GIVEN	Sample Received By:	Tamara Oldaker
Project Location:	PLAINS- LEA CO NM		

**Sample ID: FL - 13 @ 1' (H802786-13)**

BTEx 8021B		mg/kg		Analyzed By: MS						
Analyte	Result	Reporting Limit	Analyzed	Method Blank	BS	% Recovery	True Value QC	RPD	Qualifier	
Benzene*	<0.050	0.050	10/03/2018	ND	1.63	81.4	2.00	6.55		
Toluene*	<0.050	0.050	10/03/2018	ND	1.78	88.9	2.00	7.17		
Ethylbenzene*	<0.050	0.050	10/03/2018	ND	1.85	92.7	2.00	8.90		
Total Xylenes*	<0.150	0.150	10/03/2018	ND	5.39	89.8	6.00	8.32		
Total BTEX	<0.300	0.300	10/03/2018	ND						

Surrogate: 4-Bromofluorobenzene (PID) 106 % 69.8-142

TPH 8015M		mg/kg		Analyzed By: MS					
Analyte	Result	Reporting Limit	Analyzed	Method Blank	BS	% Recovery	True Value QC	RPD	Qualifier
GRO C6-C10*	<10.0	10.0	10/03/2018	ND	192	96.0	200	2.12	
DRO >C10-C28*	78.6	10.0	10/03/2018	ND	176	88.2	200	1.20	
EXT DRO >C28-C36	11.4	10.0	10/03/2018	ND					

Surrogate: 1-Chlorooctane 90.9 % 41-142

Surrogate: 1-Chlorooctadecane 93.6 % 37.6-147

Cardinal Laboratories

\*=Accredited Analyte

PLEASE NOTE: Liability and Damages. Cardinal's liability and client's exclusive remedy for any claim arising, whether based in contract or tort, shall be limited to the amount paid by client for analyses. All claims, including those for negligence and any other cause whatsoever shall be deemed waived unless made in writing and received by Cardinal within thirty (30) days after completion of the applicable service. In no event shall Cardinal be liable for incidental or consequential damages, including, without limitation, business interruptions, loss of use, or loss of profits incurred by client, its subsidiaries, affiliates or successors arising out of or related to the performance of the services hereunder by Cardinal, regardless of whether such claim is based upon any of the above stated reasons or otherwise. Results relate only to the samples identified above. This report shall not be reproduced except in full with written approval of Cardinal Laboratories.



Celey D. Keene, Lab Director/Quality Manager

**Analytical Results For:**

PLAINS ALL AMERICAN PIPELINE  
JOEL LOWRY  
505 NORTH BIG SPRINGS ST STE. 600  
MIDLAND TX, 79701  
Fax To:

Received:	10/02/2018	Sampling Date:	10/01/2018
Reported:	10/05/2018	Sampling Type:	Soil
Project Name:	CABRA NINO 2 B3NC ST COM #1H	Sampling Condition:	Cool & Intact
Project Number:	NONE GIVEN	Sample Received By:	Tamara Oldaker
Project Location:	PLAINS- LEA CO NM		

**Sample ID: FL - 14 @ 1' (H802786-14)**

BTX 8021B		mg/kg		Analyzed By: MS					
Analyte	Result	Reporting Limit	Analyzed	Method Blank	BS	% Recovery	True Value QC	RPD	Qualifier
Benzene*	<0.050	0.050	10/03/2018	ND	1.63	81.4	2.00	6.55	
Toluene*	<0.050	0.050	10/03/2018	ND	1.78	88.9	2.00	7.17	
Ethylbenzene*	<0.050	0.050	10/03/2018	ND	1.85	92.7	2.00	8.90	
Total Xylenes*	<0.150	0.150	10/03/2018	ND	5.39	89.8	6.00	8.32	
Total BTX	<0.300	0.300	10/03/2018	ND					

Surrogate: 4-Bromofluorobenzene (PID) 107 % 69.8-142

TPH 8015M		mg/kg		Analyzed By: MS					
Analyte	Result	Reporting Limit	Analyzed	Method Blank	BS	% Recovery	True Value QC	RPD	Qualifier
GRO C6-C10*	<10.0	10.0	10/05/2018	ND	192	96.0	200	2.12	
DRO >C10-C28*	<10.0	10.0	10/05/2018	ND	176	88.2	200	1.20	
EXT DRO >C28-C36	<10.0	10.0	10/05/2018	ND					

Surrogate: 1-Chlorooctane 83.1 % 41-142

Surrogate: 1-Chlorooctadecane 81.9 % 37.6-147

Cardinal Laboratories

\*=Accredited Analyte

PLEASE NOTE: Liability and Damages. Cardinal's liability and client's exclusive remedy for any claim arising, whether based in contract or tort, shall be limited to the amount paid by client for analyses. All claims, including those for negligence and any other cause whatsoever shall be deemed waived unless made in writing and received by Cardinal within thirty (30) days after completion of the applicable service. In no event shall Cardinal be liable for incidental or consequential damages, including, without limitation, business interruptions, loss of use, or loss of profits incurred by client, its subsidiaries, affiliates or successors arising out of or related to the performance of the services hereunder by Cardinal, regardless of whether such claim is based upon any of the above stated reasons or otherwise. Results relate only to the samples identified above. This report shall not be reproduced except in full with written approval of Cardinal Laboratories.



Celey D. Keene, Lab Director/Quality Manager

**Analytical Results For:**

PLAINS ALL AMERICAN PIPELINE  
JOEL LOWRY  
505 NORTH BIG SPRINGS ST STE. 600  
MIDLAND TX, 79701  
Fax To:

Received: 10/02/2018  
Reported: 10/05/2018  
Project Name: CABRA NINO 2 B3NC ST COM #1H  
Project Number: NONE GIVEN  
Project Location: PLAINS- LEA CO NM

Sampling Date: 10/01/2018  
Sampling Type: Soil  
Sampling Condition: Cool & Intact  
Sample Received By: Tamara Oldaker

**Sample ID: FL - 15 @ 1' (H802786-15)**

BTEx 8021B		mg/kg		Analyzed By: MS					
Analyte	Result	Reporting Limit	Analyzed	Method Blank	BS	% Recovery	True Value QC	RPD	Qualifier
Benzene*	<0.050	0.050	10/03/2018	ND	1.63	81.4	2.00	6.55	
Toluene*	<0.050	0.050	10/03/2018	ND	1.78	88.9	2.00	7.17	
Ethylbenzene*	<0.050	0.050	10/03/2018	ND	1.85	92.7	2.00	8.90	
Total Xylenes*	<0.150	0.150	10/03/2018	ND	5.39	89.8	6.00	8.32	
Total BTEX	<0.300	0.300	10/03/2018	ND					

Surrogate: 4-Bromofluorobenzene (PID) 107 % 69.8-142

TPH 8015M		mg/kg		Analyzed By: MS					
Analyte	Result	Reporting Limit	Analyzed	Method Blank	BS	% Recovery	True Value QC	RPD	Qualifier
GRO C6-C10*	<10.0	10.0	10/03/2018	ND	192	96.0	200	2.12	
<b>DRO &gt;C10-C28*</b>	<b>14.8</b>	10.0	10/03/2018	ND	176	88.2	200	1.20	
EXT DRO >C28-C36	<10.0	10.0	10/03/2018	ND					

Surrogate: 1-Chlorooctane 86.5 % 41-142

Surrogate: 1-Chlorooctadecane 85.8 % 37.6-147

Cardinal Laboratories

\*=Accredited Analyte

PLEASE NOTE: Liability and Damages. Cardinal's liability and client's exclusive remedy for any claim arising, whether based in contract or tort, shall be limited to the amount paid by client for analyses. All claims, including those for negligence and any other cause whatsoever shall be deemed waived unless made in writing and received by Cardinal within thirty (30) days after completion of the applicable service. In no event shall Cardinal be liable for incidental or consequential damages, including, without limitation, business interruptions, loss of use, or loss of profits incurred by client, its subsidiaries, affiliates or successors arising out of or related to the performance of the services hereunder by Cardinal, regardless of whether such claim is based upon any of the above stated reasons or otherwise. Results relate only to the samples identified above. This report shall not be reproduced except in full with written approval of Cardinal Laboratories.



Celey D. Keene, Lab Director/Quality Manager

**Analytical Results For:**

PLAINS ALL AMERICAN PIPELINE  
JOEL LOWRY  
505 NORTH BIG SPRINGS ST STE. 600  
MIDLAND TX, 79701  
Fax To:

Received:	10/02/2018	Sampling Date:	10/01/2018
Reported:	10/05/2018	Sampling Type:	Soil
Project Name:	CABRA NINO 2 B3NC ST COM #1H	Sampling Condition:	Cool & Intact
Project Number:	NONE GIVEN	Sample Received By:	Tamara Oldaker
Project Location:	PLAINS- LEA CO NM		

**Sample ID: FL - 16 @ 1' (H802786-16)**

BTX 8021B			mg/kg							
			Analyzed By: MS							
Analyte	Result	Reporting Limit	Analyzed	Method Blank	BS	% Recovery	True Value QC	RPD	Qualifier	
Benzene*	<0.050	0.050	10/03/2018	ND	1.63	81.4	2.00	6.55		
Toluene*	<0.050	0.050	10/03/2018	ND	1.78	88.9	2.00	7.17		
Ethylbenzene*	<0.050	0.050	10/03/2018	ND	1.85	92.7	2.00	8.90		
Total Xylenes*	<0.150	0.150	10/03/2018	ND	5.39	89.8	6.00	8.32		
Total BTX	<0.300	0.300	10/03/2018	ND						

Surrogate: 4-Bromofluorobenzene (PID) 104 % 69.8-142

TPH 8015M			mg/kg							
			Analyzed By: MS							
Analyte	Result	Reporting Limit	Analyzed	Method Blank	BS	% Recovery	True Value QC	RPD	Qualifier	
GRO C6-C10*	<10.0	10.0	10/03/2018	ND	192	96.0	200	2.12		
<b>DRO &gt;C10-C28*</b>	<b>141</b>	10.0	10/03/2018	ND	176	88.2	200	1.20		
<b>EXT DRO &gt;C28-C36</b>	<b>19.1</b>	10.0	10/03/2018	ND						

Surrogate: 1-Chlorooctane 82.0 % 41-142

Surrogate: 1-Chlorooctadecane 88.2 % 37.6-147

Cardinal Laboratories

\*=Accredited Analyte

PLEASE NOTE: Liability and Damages. Cardinal's liability and client's exclusive remedy for any claim arising, whether based in contract or tort, shall be limited to the amount paid by client for analyses. All claims, including those for negligence and any other cause whatsoever shall be deemed waived unless made in writing and received by Cardinal within thirty (30) days after completion of the applicable service. In no event shall Cardinal be liable for incidental or consequential damages, including, without limitation, business interruptions, loss of use, or loss of profits incurred by client, its subsidiaries, affiliates or successors arising out of or related to the performance of the services hereunder by Cardinal, regardless of whether such claim is based upon any of the above stated reasons or otherwise. Results relate only to the samples identified above. This report shall not be reproduced except in full with written approval of Cardinal Laboratories.



Celey D. Keene, Lab Director/Quality Manager

**Analytical Results For:**

PLAINS ALL AMERICAN PIPELINE  
JOEL LOWRY  
505 NORTH BIG SPRINGS ST STE. 600  
MIDLAND TX, 79701  
Fax To:

Received:	10/02/2018	Sampling Date:	10/01/2018
Reported:	10/05/2018	Sampling Type:	Soil
Project Name:	CABRA NINO 2 B3NC ST COM #1H	Sampling Condition:	Cool & Intact
Project Number:	NONE GIVEN	Sample Received By:	Tamara Oldaker
Project Location:	PLAINS- LEA CO NM		

**Sample ID: FL - 17 @ 1' (H802786-17)**

BTEX 8021B		mg/kg		Analyzed By: ms					
Analyte	Result	Reporting Limit	Analyzed	Method Blank	BS	% Recovery	True Value QC	RPD	Qualifier
Benzene*	<0.050	0.050	10/04/2018	ND	2.30	115	2.00	1.53	
Toluene*	<0.050	0.050	10/04/2018	ND	2.18	109	2.00	1.95	
Ethylbenzene*	<0.050	0.050	10/04/2018	ND	2.17	108	2.00	1.60	
Total Xylenes*	<0.150	0.150	10/04/2018	ND	6.47	108	6.00	1.31	
Total BTEX	<0.300	0.300	10/04/2018	ND					

Surrogate: 4-Bromofluorobenzene (PID) 81.7 % 69.8-142

TPH 8015M		mg/kg		Analyzed By: MS					
Analyte	Result	Reporting Limit	Analyzed	Method Blank	BS	% Recovery	True Value QC	RPD	Qualifier
GRO C6-C10*	<10.0	10.0	10/03/2018	ND	192	96.0	200	2.12	
DRO >C10-C28*	<10.0	10.0	10/03/2018	ND	176	88.2	200	1.20	
EXT DRO >C28-C36	<10.0	10.0	10/03/2018	ND					

Surrogate: 1-Chlorooctane 86.9 % 41-142

Surrogate: 1-Chlorooctadecane 85.1 % 37.6-147

Cardinal Laboratories

\*=Accredited Analyte

PLEASE NOTE: Liability and Damages. Cardinal's liability and client's exclusive remedy for any claim arising, whether based in contract or tort, shall be limited to the amount paid by client for analyses. All claims, including those for negligence and any other cause whatsoever shall be deemed waived unless made in writing and received by Cardinal within thirty (30) days after completion of the applicable service. In no event shall Cardinal be liable for incidental or consequential damages, including, without limitation, business interruptions, loss of use, or loss of profits incurred by client, its subsidiaries, affiliates or successors arising out of or related to the performance of the services hereunder by Cardinal, regardless of whether such claim is based upon any of the above stated reasons or otherwise. Results relate only to the samples identified above. This report shall not be reproduced except in full with written approval of Cardinal Laboratories.



Celey D. Keene, Lab Director/Quality Manager

**Analytical Results For:**

PLAINS ALL AMERICAN PIPELINE  
JOEL LOWRY  
505 NORTH BIG SPRINGS ST STE. 600  
MIDLAND TX, 79701  
Fax To:

Received:	10/02/2018	Sampling Date:	10/01/2018
Reported:	10/05/2018	Sampling Type:	Soil
Project Name:	CABRA NINO 2 B3NC ST COM #1H	Sampling Condition:	Cool & Intact
Project Number:	NONE GIVEN	Sample Received By:	Tamara Oldaker
Project Location:	PLAINS- LEA CO NM		

**Sample ID: FL - 18 @ 1' (H802786-18)**

BTEx 8021B		mg/kg		Analyzed By: ms					
Analyte	Result	Reporting Limit	Analyzed	Method Blank	BS	% Recovery	True Value QC	RPD	Qualifier
Benzene*	<0.050	0.050	10/04/2018	ND	2.30	115	2.00	1.53	
Toluene*	<0.050	0.050	10/04/2018	ND	2.18	109	2.00	1.95	
Ethylbenzene*	<0.050	0.050	10/04/2018	ND	2.17	108	2.00	1.60	
Total Xylenes*	<0.150	0.150	10/04/2018	ND	6.47	108	6.00	1.31	
Total BTEX	<0.300	0.300	10/04/2018	ND					

Surrogate: 4-Bromofluorobenzene (PID) 80.4 % 69.8-142

TPH 8015M		mg/kg		Analyzed By: MS					
Analyte	Result	Reporting Limit	Analyzed	Method Blank	BS	% Recovery	True Value QC	RPD	Qualifier
GRO C6-C10*	<10.0	10.0	10/03/2018	ND	192	96.0	200	2.12	
DRO >C10-C28*	697	10.0	10/03/2018	ND	176	88.2	200	1.20	
EXT DRO >C28-C36	136	10.0	10/03/2018	ND					

Surrogate: 1-Chlorooctane 87.8 % 41-142

Surrogate: 1-Chlorooctadecane 114 % 37.6-147

Cardinal Laboratories

\*=Accredited Analyte

PLEASE NOTE: Liability and Damages. Cardinal's liability and client's exclusive remedy for any claim arising, whether based in contract or tort, shall be limited to the amount paid by client for analyses. All claims, including those for negligence and any other cause whatsoever shall be deemed waived unless made in writing and received by Cardinal within thirty (30) days after completion of the applicable service. In no event shall Cardinal be liable for incidental or consequential damages, including, without limitation, business interruptions, loss of use, or loss of profits incurred by client, its subsidiaries, affiliates or successors arising out of or related to the performance of the services hereunder by Cardinal, regardless of whether such claim is based upon any of the above stated reasons or otherwise. Results relate only to the samples identified above. This report shall not be reproduced except in full with written approval of Cardinal Laboratories.



Celey D. Keene, Lab Director/Quality Manager

**Analytical Results For:**

PLAINS ALL AMERICAN PIPELINE  
JOEL LOWRY  
505 NORTH BIG SPRINGS ST STE. 600  
MIDLAND TX, 79701  
Fax To:

Received:	10/02/2018	Sampling Date:	10/01/2018
Reported:	10/05/2018	Sampling Type:	Soil
Project Name:	CABRA NINO 2 B3NC ST COM #1H	Sampling Condition:	Cool & Intact
Project Number:	NONE GIVEN	Sample Received By:	Tamara Oldaker
Project Location:	PLAINS- LEA CO NM		

**Sample ID: FL - 19 @ 1' (H802786-19)**

BTEx 8021B		mg/kg		Analyzed By: ms					
Analyte	Result	Reporting Limit	Analyzed	Method Blank	BS	% Recovery	True Value QC	RPD	Qualifier
Benzene*	<0.050	0.050	10/04/2018	ND	2.30	115	2.00	1.53	
Toluene*	<0.050	0.050	10/04/2018	ND	2.18	109	2.00	1.95	
Ethylbenzene*	<0.050	0.050	10/04/2018	ND	2.17	108	2.00	1.60	
Total Xylenes*	<0.150	0.150	10/04/2018	ND	6.47	108	6.00	1.31	
Total BTEX	<0.300	0.300	10/04/2018	ND					

Surrogate: 4-Bromofluorobenzene (PID) 82.2 % 69.8-142

TPH 8015M		mg/kg		Analyzed By: MS					
Analyte	Result	Reporting Limit	Analyzed	Method Blank	BS	% Recovery	True Value QC	RPD	Qualifier
GRO C6-C10*	<10.0	10.0	10/03/2018	ND	192	96.0	200	2.12	
DRO >C10-C28*	35.8	10.0	10/03/2018	ND	176	88.2	200	1.20	
EXT DRO >C28-C36	<10.0	10.0	10/03/2018	ND					

Surrogate: 1-Chlorooctane 86.7 % 41-142

Surrogate: 1-Chlorooctadecane 90.3 % 37.6-147

Cardinal Laboratories

\*=Accredited Analyte

PLEASE NOTE: Liability and Damages. Cardinal's liability and client's exclusive remedy for any claim arising, whether based in contract or tort, shall be limited to the amount paid by client for analyses. All claims, including those for negligence and any other cause whatsoever shall be deemed waived unless made in writing and received by Cardinal within thirty (30) days after completion of the applicable service. In no event shall Cardinal be liable for incidental or consequential damages, including, without limitation, business interruptions, loss of use, or loss of profits incurred by client, its subsidiaries, affiliates or successors arising out of or related to the performance of the services hereunder by Cardinal, regardless of whether such claim is based upon any of the above stated reasons or otherwise. Results relate only to the samples identified above. This report shall not be reproduced except in full with written approval of Cardinal Laboratories.



Celey D. Keene, Lab Director/Quality Manager

**Analytical Results For:**

PLAINS ALL AMERICAN PIPELINE  
JOEL LOWRY  
505 NORTH BIG SPRINGS ST STE. 600  
MIDLAND TX, 79701  
Fax To:

Received:	10/02/2018	Sampling Date:	10/01/2018
Reported:	10/05/2018	Sampling Type:	Soil
Project Name:	CABRA NINO 2 B3NC ST COM #1H	Sampling Condition:	Cool & Intact
Project Number:	NONE GIVEN	Sample Received By:	Tamara Oldaker
Project Location:	PLAINS- LEA CO NM		

**Sample ID: FL - 20 @ 1' (H802786-20)**

BTEx 8021B		mg/kg		Analyzed By: ms					
Analyte	Result	Reporting Limit	Analyzed	Method Blank	BS	% Recovery	True Value QC	RPD	Qualifier
Benzene*	<0.050	0.050	10/04/2018	ND	2.30	115	2.00	1.53	
Toluene*	<0.050	0.050	10/04/2018	ND	2.18	109	2.00	1.95	
Ethylbenzene*	<0.050	0.050	10/04/2018	ND	2.17	108	2.00	1.60	
Total Xylenes*	<0.150	0.150	10/04/2018	ND	6.47	108	6.00	1.31	
Total BTEX	<0.300	0.300	10/04/2018	ND					

Surrogate: 4-Bromofluorobenzene (PID) 82.4 % 69.8-142

TPH 8015M		mg/kg		Analyzed By: MS					
Analyte	Result	Reporting Limit	Analyzed	Method Blank	BS	% Recovery	True Value QC	RPD	Qualifier
GRO C6-C10*	<10.0	10.0	10/03/2018	ND	192	96.0	200	2.12	
<b>DRO &gt;C10-C28*</b>	<b>20.7</b>	10.0	10/03/2018	ND	176	88.2	200	1.20	
EXT DRO >C28-C36	<10.0	10.0	10/03/2018	ND					

Surrogate: 1-Chlorooctane 91.2 % 41-142

Surrogate: 1-Chlorooctadecane 93.7 % 37.6-147

Cardinal Laboratories

\*=Accredited Analyte

PLEASE NOTE: Liability and Damages. Cardinal's liability and client's exclusive remedy for any claim arising, whether based in contract or tort, shall be limited to the amount paid by client for analyses. All claims, including those for negligence and any other cause whatsoever shall be deemed waived unless made in writing and received by Cardinal within thirty (30) days after completion of the applicable service. In no event shall Cardinal be liable for incidental or consequential damages, including, without limitation, business interruptions, loss of use, or loss of profits incurred by client, its subsidiaries, affiliates or successors arising out of or related to the performance of the services hereunder by Cardinal, regardless of whether such claim is based upon any of the above stated reasons or otherwise. Results relate only to the samples identified above. This report shall not be reproduced except in full with written approval of Cardinal Laboratories.



Celey D. Keene, Lab Director/Quality Manager

**Analytical Results For:**

PLAINS ALL AMERICAN PIPELINE  
JOEL LOWRY  
505 NORTH BIG SPRINGS ST STE. 600  
MIDLAND TX, 79701  
Fax To:

Received:	10/02/2018	Sampling Date:	10/01/2018
Reported:	10/05/2018	Sampling Type:	Soil
Project Name:	CABRA NINO 2 B3NC ST COM #1H	Sampling Condition:	Cool & Intact
Project Number:	NONE GIVEN	Sample Received By:	Tamara Oldaker
Project Location:	PLAINS- LEA CO NM		

**Sample ID: FL - 21 @ 1' (H802786-21)**

BTEX 8021B		mg/kg		Analyzed By: ms					
Analyte	Result	Reporting Limit	Analyzed	Method Blank	BS	% Recovery	True Value QC	RPD	Qualifier
Benzene*	<0.050	0.050	10/03/2018	ND	2.09	105	2.00	1.78	
Toluene*	<0.050	0.050	10/03/2018	ND	1.97	98.6	2.00	1.81	
Ethylbenzene*	<0.050	0.050	10/03/2018	ND	1.93	96.6	2.00	3.43	
Total Xylenes*	<0.150	0.150	10/03/2018	ND	5.80	96.7	6.00	2.90	
Total BTEX	<0.300	0.300	10/03/2018	ND					

Surrogate: 4-Bromofluorobenzene (PID) 79.5 % 69.8-142

TPH 8015M		mg/kg		Analyzed By: MS					
Analyte	Result	Reporting Limit	Analyzed	Method Blank	BS	% Recovery	True Value QC	RPD	Qualifier
GRO C6-C10*	<10.0	10.0	10/03/2018	ND	192	96.0	200	2.12	
DRO >C10-C28*	<10.0	10.0	10/03/2018	ND	176	88.2	200	1.20	
EXT DRO >C28-C36	<10.0	10.0	10/03/2018	ND					

Surrogate: 1-Chlorooctane 82.6 % 41-142

Surrogate: 1-Chlorooctadecane 82.5 % 37.6-147

Cardinal Laboratories

\*=Accredited Analyte

PLEASE NOTE: Liability and Damages. Cardinal's liability and client's exclusive remedy for any claim arising, whether based in contract or tort, shall be limited to the amount paid by client for analyses. All claims, including those for negligence and any other cause whatsoever shall be deemed waived unless made in writing and received by Cardinal within thirty (30) days after completion of the applicable service. In no event shall Cardinal be liable for incidental or consequential damages, including, without limitation, business interruptions, loss of use, or loss of profits incurred by client, its subsidiaries, affiliates or successors arising out of or related to the performance of the services hereunder by Cardinal, regardless of whether such claim is based upon any of the above stated reasons or otherwise. Results relate only to the samples identified above. This report shall not be reproduced except in full with written approval of Cardinal Laboratories.



Celey D. Keene, Lab Director/Quality Manager

**Analytical Results For:**

PLAINS ALL AMERICAN PIPELINE  
JOEL LOWRY  
505 NORTH BIG SPRINGS ST STE. 600  
MIDLAND TX, 79701  
Fax To:

Received:	10/02/2018	Sampling Date:	10/01/2018
Reported:	10/05/2018	Sampling Type:	Soil
Project Name:	CABRA NINO 2 B3NC ST COM #1H	Sampling Condition:	Cool & Intact
Project Number:	NONE GIVEN	Sample Received By:	Tamara Oldaker
Project Location:	PLAINS- LEA CO NM		

**Sample ID: FL - 22 @ 1' (H802786-22)**

BTEX 8021B		mg/kg		Analyzed By: ms					
Analyte	Result	Reporting Limit	Analyzed	Method Blank	BS	% Recovery	True Value QC	RPD	Qualifier
Benzene*	<0.050	0.050	10/03/2018	ND	2.09	105	2.00	1.78	
Toluene*	<0.050	0.050	10/03/2018	ND	1.97	98.6	2.00	1.81	
Ethylbenzene*	<0.050	0.050	10/03/2018	ND	1.93	96.6	2.00	3.43	
Total Xylenes*	<0.150	0.150	10/03/2018	ND	5.80	96.7	6.00	2.90	
Total BTEX	<0.300	0.300	10/03/2018	ND					

Surrogate: 4-Bromofluorobenzene (PID) 79.5 % 69.8-142

TPH 8015M		mg/kg		Analyzed By: MS					
Analyte	Result	Reporting Limit	Analyzed	Method Blank	BS	% Recovery	True Value QC	RPD	Qualifier
GRO C6-C10*	<10.0	10.0	10/03/2018	ND	192	96.0	200	2.12	
DRO >C10-C28*	<10.0	10.0	10/03/2018	ND	176	88.2	200	1.20	
EXT DRO >C28-C36	<10.0	10.0	10/03/2018	ND					

Surrogate: 1-Chlorooctane 91.1 % 41-142

Surrogate: 1-Chlorooctadecane 87.8 % 37.6-147

Cardinal Laboratories

\*=Accredited Analyte

PLEASE NOTE: Liability and Damages. Cardinal's liability and client's exclusive remedy for any claim arising, whether based in contract or tort, shall be limited to the amount paid by client for analyses. All claims, including those for negligence and any other cause whatsoever shall be deemed waived unless made in writing and received by Cardinal within thirty (30) days after completion of the applicable service. In no event shall Cardinal be liable for incidental or consequential damages, including, without limitation, business interruptions, loss of use, or loss of profits incurred by client, its subsidiaries, affiliates or successors arising out of or related to the performance of the services hereunder by Cardinal, regardless of whether such claim is based upon any of the above stated reasons or otherwise. Results relate only to the samples identified above. This report shall not be reproduced except in full with written approval of Cardinal Laboratories.



Celey D. Keene, Lab Director/Quality Manager

**Analytical Results For:**

PLAINS ALL AMERICAN PIPELINE  
JOEL LOWRY  
505 NORTH BIG SPRINGS ST STE. 600  
MIDLAND TX, 79701  
Fax To:

Received:	10/02/2018	Sampling Date:	10/01/2018
Reported:	10/05/2018	Sampling Type:	Soil
Project Name:	CABRA NINO 2 B3NC ST COM #1H	Sampling Condition:	Cool & Intact
Project Number:	NONE GIVEN	Sample Received By:	Tamara Oldaker
Project Location:	PLAINS- LEA CO NM		

**Sample ID: LACT FL @ 1' (H802786-23)**

BTX 8021B		mg/kg		Analyzed By: ms					
Analyte	Result	Reporting Limit	Analyzed	Method Blank	BS	% Recovery	True Value QC	RPD	Qualifier
Benzene*	<0.050	0.050	10/03/2018	ND	2.09	105	2.00	1.78	
Toluene*	<0.050	0.050	10/03/2018	ND	1.97	98.6	2.00	1.81	
Ethylbenzene*	<0.050	0.050	10/03/2018	ND	1.93	96.6	2.00	3.43	
Total Xylenes*	<0.150	0.150	10/03/2018	ND	5.80	96.7	6.00	2.90	
Total BTX	<0.300	0.300	10/03/2018	ND					

Surrogate: 4-Bromofluorobenzene (PID) 79.1 % 69.8-142

TPH 8015M		mg/kg		Analyzed By: MS					
Analyte	Result	Reporting Limit	Analyzed	Method Blank	BS	% Recovery	True Value QC	RPD	Qualifier
GRO C6-C10*	<10.0	10.0	10/03/2018	ND	192	96.0	200	2.12	
DRO >C10-C28*	164	10.0	10/03/2018	ND	176	88.2	200	1.20	
EXT DRO >C28-C36	29.2	10.0	10/03/2018	ND					

Surrogate: 1-Chlorooctane 83.8 % 41-142

Surrogate: 1-Chlorooctadecane 93.5 % 37.6-147

Cardinal Laboratories

\*=Accredited Analyte

PLEASE NOTE: Liability and Damages. Cardinal's liability and client's exclusive remedy for any claim arising, whether based in contract or tort, shall be limited to the amount paid by client for analyses. All claims, including those for negligence and any other cause whatsoever shall be deemed waived unless made in writing and received by Cardinal within thirty (30) days after completion of the applicable service. In no event shall Cardinal be liable for incidental or consequential damages, including, without limitation, business interruptions, loss of use, or loss of profits incurred by client, its subsidiaries, affiliates or successors arising out of or related to the performance of the services hereunder by Cardinal, regardless of whether such claim is based upon any of the above stated reasons or otherwise. Results relate only to the samples identified above. This report shall not be reproduced except in full with written approval of Cardinal Laboratories.



Celey D. Keene, Lab Director/Quality Manager

**Analytical Results For:**

PLAINS ALL AMERICAN PIPELINE  
JOEL LOWRY  
505 NORTH BIG SPRINGS ST STE. 600  
MIDLAND TX, 79701  
Fax To:

Received:	10/02/2018	Sampling Date:	10/01/2018
Reported:	10/05/2018	Sampling Type:	Soil
Project Name:	CABRA NINO 2 B3NC ST COM #1H	Sampling Condition:	Cool & Intact
Project Number:	NONE GIVEN	Sample Received By:	Tamara Oldaker
Project Location:	PLAINS- LEA CO NM		

**Sample ID: LACT WALL @ 6" (H802786-24)**

BTX 8021B		mg/kg		Analyzed By: ms					
Analyte	Result	Reporting Limit	Analyzed	Method Blank	BS	% Recovery	True Value QC	RPD	Qualifier
Benzene*	<0.050	0.050	10/03/2018	ND	2.09	105	2.00	1.78	
Toluene*	<0.050	0.050	10/03/2018	ND	1.97	98.6	2.00	1.81	
Ethylbenzene*	<0.050	0.050	10/03/2018	ND	1.93	96.6	2.00	3.43	
Total Xylenes*	<0.150	0.150	10/03/2018	ND	5.80	96.7	6.00	2.90	
Total BTX	<0.300	0.300	10/03/2018	ND					

Surrogate: 4-Bromofluorobenzene (PID) 77.8 % 69.8-142

TPH 8015M		mg/kg		Analyzed By: MS					
Analyte	Result	Reporting Limit	Analyzed	Method Blank	BS	% Recovery	True Value QC	RPD	Qualifier
GRO C6-C10*	<10.0	10.0	10/03/2018	ND	192	96.0	200	2.12	
<b>DRO &gt;C10-C28*</b>	<b>20.5</b>	10.0	10/03/2018	ND	176	88.2	200	1.20	
EXT DRO >C28-C36	<10.0	10.0	10/03/2018	ND					

Surrogate: 1-Chlorooctane 80.3 % 41-142

Surrogate: 1-Chlorooctadecane 81.9 % 37.6-147

Cardinal Laboratories

\*=Accredited Analyte

PLEASE NOTE: Liability and Damages. Cardinal's liability and client's exclusive remedy for any claim arising, whether based in contract or tort, shall be limited to the amount paid by client for analyses. All claims, including those for negligence and any other cause whatsoever shall be deemed waived unless made in writing and received by Cardinal within thirty (30) days after completion of the applicable service. In no event shall Cardinal be liable for incidental or consequential damages, including, without limitation, business interruptions, loss of use, or loss of profits incurred by client, its subsidiaries, affiliates or successors arising out of or related to the performance of the services hereunder by Cardinal, regardless of whether such claim is based upon any of the above stated reasons or otherwise. Results relate only to the samples identified above. This report shall not be reproduced except in full with written approval of Cardinal Laboratories.



Celey D. Keene, Lab Director/Quality Manager

**Analytical Results For:**

PLAINS ALL AMERICAN PIPELINE  
JOEL LOWRY  
505 NORTH BIG SPRINGS ST STE. 600  
MIDLAND TX, 79701  
Fax To:

Received:	10/02/2018	Sampling Date:	10/01/2018
Reported:	10/05/2018	Sampling Type:	Soil
Project Name:	CABRA NINO 2 B3NC ST COM #1H	Sampling Condition:	Cool & Intact
Project Number:	NONE GIVEN	Sample Received By:	Tamara Oldaker
Project Location:	PLAINS- LEA CO NM		

**Sample ID: WALL - 1 @ 6" (H802786-25)**

BTEx 8021B			mg/kg		Analyzed By: ms					
Analyte	Result	Reporting Limit	Analyzed	Method Blank	BS	% Recovery	True Value QC	RPD	Qualifier	
Benzene*	<0.050	0.050	10/03/2018	ND	2.09	105	2.00	1.78		
Toluene*	<0.050	0.050	10/03/2018	ND	1.97	98.6	2.00	1.81		
Ethylbenzene*	<0.050	0.050	10/03/2018	ND	1.93	96.6	2.00	3.43		
Total Xylenes*	<0.150	0.150	10/03/2018	ND	5.80	96.7	6.00	2.90		
Total BTEx	<0.300	0.300	10/03/2018	ND						

Surrogate: 4-Bromofluorobenzene (PID) 79.4 % 69.8-142

TPH 8015M		mg/kg		Analyzed By: MS					
Analyte	Result	Reporting Limit	Analyzed	Method Blank	BS	% Recovery	True Value QC	RPD	Qualifier
GRO C6-C10*	<10.0	10.0	10/04/2018	ND	192	96.0	200	2.12	
DRO >C10-C28*	79.8	10.0	10/04/2018	ND	176	88.2	200	1.20	
EXT DRO >C28-C36	12.3	10.0	10/04/2018	ND					

Surrogate: 1-Chlorooctane 80.2 % 41-142

Surrogate: 1-Chlorooctadecane 84.3 % 37.6-147

Cardinal Laboratories

\*=Accredited Analyte

PLEASE NOTE: Liability and Damages. Cardinal's liability and client's exclusive remedy for any claim arising, whether based in contract or tort, shall be limited to the amount paid by client for analyses. All claims, including those for negligence and any other cause whatsoever shall be deemed waived unless made in writing and received by Cardinal within thirty (30) days after completion of the applicable service. In no event shall Cardinal be liable for incidental or consequential damages, including, without limitation, business interruptions, loss of use, or loss of profits incurred by client, its subsidiaries, affiliates or successors arising out of or related to the performance of the services hereunder by Cardinal, regardless of whether such claim is based upon any of the above stated reasons or otherwise. Results relate only to the samples identified above. This report shall not be reproduced except in full with written approval of Cardinal Laboratories.



Celey D. Keene, Lab Director/Quality Manager

**Analytical Results For:**

PLAINS ALL AMERICAN PIPELINE  
JOEL LOWRY  
505 NORTH BIG SPRINGS ST STE. 600  
MIDLAND TX, 79701  
Fax To:

Received:	10/02/2018	Sampling Date:	10/01/2018
Reported:	10/05/2018	Sampling Type:	Soil
Project Name:	CABRA NINO 2 B3NC ST COM #1H	Sampling Condition:	Cool & Intact
Project Number:	NONE GIVEN	Sample Received By:	Tamara Oldaker
Project Location:	PLAINS- LEA CO NM		

**Sample ID: WALL - 2 @ 6" (H802786-26)**

BTX 8021B			mg/kg							
			Analyzed By: ms							
Analyte	Result	Reporting Limit	Analyzed	Method Blank	BS	% Recovery	True Value QC	RPD	Qualifier	
Benzene*	<0.050	0.050	10/03/2018	ND	2.09	105	2.00	1.78		
Toluene*	<0.050	0.050	10/03/2018	ND	1.97	98.6	2.00	1.81		
Ethylbenzene*	<0.050	0.050	10/03/2018	ND	1.93	96.6	2.00	3.43		
Total Xylenes*	<0.150	0.150	10/03/2018	ND	5.80	96.7	6.00	2.90		
Total BTX	<0.300	0.300	10/03/2018	ND						

Surrogate: 4-Bromofluorobenzene (PID) 78.7 % 69.8-142

TPH 8015M			mg/kg							
			Analyzed By: MS							
Analyte	Result	Reporting Limit	Analyzed	Method Blank	BS	% Recovery	True Value QC	RPD	Qualifier	
GRO C6-C10*	<10.0	10.0	10/04/2018	ND	192	96.0	200	2.12		
DRO >C10-C28*	113	10.0	10/04/2018	ND	176	88.2	200	1.20		
EXT DRO >C28-C36	15.1	10.0	10/04/2018	ND						

Surrogate: 1-Chlorooctane 77.4 % 41-142

Surrogate: 1-Chlorooctadecane 79.5 % 37.6-147

Cardinal Laboratories

\*=Accredited Analyte

PLEASE NOTE: Liability and Damages. Cardinal's liability and client's exclusive remedy for any claim arising, whether based in contract or tort, shall be limited to the amount paid by client for analyses. All claims, including those for negligence and any other cause whatsoever shall be deemed waived unless made in writing and received by Cardinal within thirty (30) days after completion of the applicable service. In no event shall Cardinal be liable for incidental or consequential damages, including, without limitation, business interruptions, loss of use, or loss of profits incurred by client, its subsidiaries, affiliates or successors arising out of or related to the performance of the services hereunder by Cardinal, regardless of whether such claim is based upon any of the above stated reasons or otherwise. Results relate only to the samples identified above. This report shall not be reproduced except in full with written approval of Cardinal Laboratories.



Celey D. Keene, Lab Director/Quality Manager

**Analytical Results For:**

 PLAINS ALL AMERICAN PIPELINE  
 JOEL LOWRY  
 505 NORTH BIG SPRINGS ST STE. 600  
 MIDLAND TX, 79701  
 Fax To:

Received:	10/02/2018	Sampling Date:	10/01/2018
Reported:	10/05/2018	Sampling Type:	Soil
Project Name:	CABRA NINO 2 B3NC ST COM #1H	Sampling Condition:	Cool & Intact
Project Number:	NONE GIVEN	Sample Received By:	Tamara Oldaker
Project Location:	PLAINS- LEA CO NM		

**Sample ID: WALL - 3 @ 6" (H802786-27)**

BTEX 8021B		mg/kg		Analyzed By: ms					
Analyte	Result	Reporting Limit	Analyzed	Method Blank	BS	% Recovery	True Value QC	RPD	Qualifier
Benzene*	<0.050	0.050	10/03/2018	ND	2.09	105	2.00	1.78	
Toluene*	<0.050	0.050	10/03/2018	ND	1.97	98.6	2.00	1.81	
Ethylbenzene*	<0.050	0.050	10/03/2018	ND	1.93	96.6	2.00	3.43	
Total Xylenes*	<0.150	0.150	10/03/2018	ND	5.80	96.7	6.00	2.90	
Total BTEX	<0.300	0.300	10/03/2018	ND					

Surrogate: 4-Bromofluorobenzene (PID) 80.4 % 69.8-142

TPH 8015M		mg/kg		Analyzed By: MS					
Analyte	Result	Reporting Limit	Analyzed	Method Blank	BS	% Recovery	True Value QC	RPD	Qualifier
GRO C6-C10*	<10.0	10.0	10/04/2018	ND	192	96.0	200	2.12	
DRO >C10-C28*	455	10.0	10/04/2018	ND	176	88.2	200	1.20	
EXT DRO >C28-C36	71.5	10.0	10/04/2018	ND					

Surrogate: 1-Chlorooctane 83.6 % 41-142

Surrogate: 1-Chlorooctadecane 96.7 % 37.6-147

Cardinal Laboratories

\*=Accredited Analyte

PLEASE NOTE: Liability and Damages. Cardinal's liability and client's exclusive remedy for any claim arising, whether based in contract or tort, shall be limited to the amount paid by client for analyses. All claims, including those for negligence and any other cause whatsoever shall be deemed waived unless made in writing and received by Cardinal within thirty (30) days after completion of the applicable service. In no event shall Cardinal be liable for incidental or consequential damages, including, without limitation, business interruptions, loss of use, or loss of profits incurred by client, its subsidiaries, affiliates or successors arising out of or related to the performance of the services hereunder by Cardinal, regardless of whether such claim is based upon any of the above stated reasons or otherwise. Results relate only to the samples identified above. This report shall not be reproduced except in full with written approval of Cardinal Laboratories.



Celey D. Keene, Lab Director/Quality Manager

**Analytical Results For:**

PLAINS ALL AMERICAN PIPELINE  
JOEL LOWRY  
505 NORTH BIG SPRINGS ST STE. 600  
MIDLAND TX, 79701  
Fax To:

Received:	10/02/2018	Sampling Date:	10/01/2018
Reported:	10/05/2018	Sampling Type:	Soil
Project Name:	CABRA NINO 2 B3NC ST COM #1H	Sampling Condition:	Cool & Intact
Project Number:	NONE GIVEN	Sample Received By:	Tamara Oldaker
Project Location:	PLAINS- LEA CO NM		

**Sample ID: WALL - 4 @ 6" (H802786-28)**

BTEX 8021B		mg/kg		Analyzed By: ms						
Analyte	Result	Reporting Limit	Analyzed	Method Blank	BS	% Recovery	True Value QC	RPD	Qualifier	
Benzene*	<0.050	0.050	10/03/2018	ND	2.09	105	2.00	1.78		
Toluene*	<0.050	0.050	10/03/2018	ND	1.97	98.6	2.00	1.81		
Ethylbenzene*	<0.050	0.050	10/03/2018	ND	1.93	96.6	2.00	3.43		
Total Xylenes*	<0.150	0.150	10/03/2018	ND	5.80	96.7	6.00	2.90		
Total BTEX	<0.300	0.300	10/03/2018	ND						

Surrogate: 4-Bromofluorobenzene (PID) 80.1 % 69.8-142

TPH 8015M		mg/kg		Analyzed By: MS					
Analyte	Result	Reporting Limit	Analyzed	Method Blank	BS	% Recovery	True Value QC	RPD	Qualifier
GRO C6-C10*	<10.0	10.0	10/04/2018	ND	192	96.0	200	2.12	
DRO >C10-C28*	<10.0	10.0	10/04/2018	ND	176	88.2	200	1.20	
EXT DRO >C28-C36	<10.0	10.0	10/04/2018	ND					

Surrogate: 1-Chlorooctane 90.2 % 41-142

Surrogate: 1-Chlorooctadecane 87.2 % 37.6-147

Cardinal Laboratories

\*=Accredited Analyte

PLEASE NOTE: Liability and Damages. Cardinal's liability and client's exclusive remedy for any claim arising, whether based in contract or tort, shall be limited to the amount paid by client for analyses. All claims, including those for negligence and any other cause whatsoever shall be deemed waived unless made in writing and received by Cardinal within thirty (30) days after completion of the applicable service. In no event shall Cardinal be liable for incidental or consequential damages, including, without limitation, business interruptions, loss of use, or loss of profits incurred by client, its subsidiaries, affiliates or successors arising out of or related to the performance of the services hereunder by Cardinal, regardless of whether such claim is based upon any of the above stated reasons or otherwise. Results relate only to the samples identified above. This report shall not be reproduced except in full with written approval of Cardinal Laboratories.



Celey D. Keene, Lab Director/Quality Manager

**Analytical Results For:**

PLAINS ALL AMERICAN PIPELINE  
JOEL LOWRY  
505 NORTH BIG SPRINGS ST STE. 600  
MIDLAND TX, 79701  
Fax To:

Received:	10/02/2018	Sampling Date:	10/01/2018
Reported:	10/05/2018	Sampling Type:	Soil
Project Name:	CABRA NINO 2 B3NC ST COM #1H	Sampling Condition:	Cool & Intact
Project Number:	NONE GIVEN	Sample Received By:	Tamara Oldaker
Project Location:	PLAINS- LEA CO NM		

**Sample ID: WALL - 5 @ 6" (H802786-29)**

BTEx 8021B		mg/kg		Analyzed By: ms					
Analyte	Result	Reporting Limit	Analyzed	Method Blank	BS	% Recovery	True Value QC	RPD	Qualifier
Benzene*	<0.050	0.050	10/03/2018	ND	2.09	105	2.00	1.78	
Toluene*	<0.050	0.050	10/03/2018	ND	1.97	98.6	2.00	1.81	
Ethylbenzene*	<0.050	0.050	10/03/2018	ND	1.93	96.6	2.00	3.43	
Total Xylenes*	<0.150	0.150	10/03/2018	ND	5.80	96.7	6.00	2.90	
Total BTEx	<0.300	0.300	10/03/2018	ND					

Surrogate: 4-Bromofluorobenzene (PID) 79.5 % 69.8-142

TPH 8015M		mg/kg		Analyzed By: MS					
Analyte	Result	Reporting Limit	Analyzed	Method Blank	BS	% Recovery	True Value QC	RPD	Qualifier
GRO C6-C10*	<10.0	10.0	10/04/2018	ND	192	96.0	200	2.12	
DRO >C10-C28*	171	10.0	10/04/2018	ND	176	88.2	200	1.20	
EXT DRO >C28-C36	25.3	10.0	10/04/2018	ND					

Surrogate: 1-Chlorooctane 77.7 % 41-142

Surrogate: 1-Chlorooctadecane 85.5 % 37.6-147

Cardinal Laboratories

\*=Accredited Analyte

PLEASE NOTE: Liability and Damages. Cardinal's liability and client's exclusive remedy for any claim arising, whether based in contract or tort, shall be limited to the amount paid by client for analyses. All claims, including those for negligence and any other cause whatsoever shall be deemed waived unless made in writing and received by Cardinal within thirty (30) days after completion of the applicable service. In no event shall Cardinal be liable for incidental or consequential damages, including, without limitation, business interruptions, loss of use, or loss of profits incurred by client, its subsidiaries, affiliates or successors arising out of or related to the performance of the services hereunder by Cardinal, regardless of whether such claim is based upon any of the above stated reasons or otherwise. Results relate only to the samples identified above. This report shall not be reproduced except in full with written approval of Cardinal Laboratories.



Celey D. Keene, Lab Director/Quality Manager

**Analytical Results For:**

 PLAINS ALL AMERICAN PIPELINE  
 JOEL LOWRY  
 505 NORTH BIG SPRINGS ST STE. 600  
 MIDLAND TX, 79701  
 Fax To:

Received:	10/02/2018	Sampling Date:	10/01/2018
Reported:	10/05/2018	Sampling Type:	Soil
Project Name:	CABRA NINO 2 B3NC ST COM #1H	Sampling Condition:	Cool & Intact
Project Number:	NONE GIVEN	Sample Received By:	Tamara Oldaker
Project Location:	PLAINS- LEA CO NM		

**Sample ID: WALL - 6 @ 6" (H802786-30)**

BTEx 8021B		mg/kg		Analyzed By: ms					
Analyte	Result	Reporting Limit	Analyzed	Method Blank	BS	% Recovery	True Value QC	RPD	Qualifier
Benzene*	<0.050	0.050	10/03/2018	ND	2.09	105	2.00	1.78	
Toluene*	<0.050	0.050	10/03/2018	ND	1.97	98.6	2.00	1.81	
Ethylbenzene*	<0.050	0.050	10/03/2018	ND	1.93	96.6	2.00	3.43	
Total Xylenes*	<0.150	0.150	10/03/2018	ND	5.80	96.7	6.00	2.90	
Total BTEX	<0.300	0.300	10/03/2018	ND					

Surrogate: 4-Bromofluorobenzene (PID) 79.6 % 69.8-142

TPH 8015M		mg/kg		Analyzed By: MS					
Analyte	Result	Reporting Limit	Analyzed	Method Blank	BS	% Recovery	True Value QC	RPD	Qualifier
GRO C6-C10*	<10.0	10.0	10/03/2018	ND	187	93.7	200	2.12	
DRO >C10-C28*	356	10.0	10/03/2018	ND	197	98.4	200	2.58	
EXT DRO >C28-C36	102	10.0	10/03/2018	ND					

Surrogate: 1-Chlorooctane 76.6 % 41-142

Surrogate: 1-Chlorooctadecane 95.8 % 37.6-147

Cardinal Laboratories

\*=Accredited Analyte

PLEASE NOTE: Liability and Damages. Cardinal's liability and client's exclusive remedy for any claim arising, whether based in contract or tort, shall be limited to the amount paid by client for analyses. All claims, including those for negligence and any other cause whatsoever shall be deemed waived unless made in writing and received by Cardinal within thirty (30) days after completion of the applicable service. In no event shall Cardinal be liable for incidental or consequential damages, including, without limitation, business interruptions, loss of use, or loss of profits incurred by client, its subsidiaries, affiliates or successors arising out of or related to the performance of the services hereunder by Cardinal, regardless of whether such claim is based upon any of the above stated reasons or otherwise. Results relate only to the samples identified above. This report shall not be reproduced except in full with written approval of Cardinal Laboratories.



Celey D. Keene, Lab Director/Quality Manager

**Notes and Definitions**

ND	Analyte NOT DETECTED at or above the reporting limit
RPD	Relative Percent Difference
**	Samples not received at proper temperature of 6°C or below.
***	Insufficient time to reach temperature.
-	Chloride by SM4500Cl-B does not require samples be received at or below 6°C Samples reported on an as received basis (wet) unless otherwise noted on report

---

Cardinal Laboratories

\*=Accredited Analyte

PLEASE NOTE: Liability and Damages. Cardinal's liability and client's exclusive remedy for any claim arising, whether based in contract or tort, shall be limited to the amount paid by client for analyses. All claims, including those for negligence and any other cause whatsoever shall be deemed waived unless made in writing and received by Cardinal within thirty (30) days after completion of the applicable service. In no event shall Cardinal be liable for incidental or consequential damages, including, without limitation, business interruptions, loss of use, or loss of profits incurred by client, its subsidiaries, affiliates or successors arising out of or related to the performance of the services hereunder by Cardinal, regardless of whether such claim is based upon any of the above stated reasons or otherwise. Results relate only to the samples identified above. This report shall not be reproduced except in full with written approval of Cardinal Laboratories.



---

Celey D. Keene, Lab Director/Quality Manager

101 East Marland, Hobbs, NM 88240  
(575) 393-2326 FAX (575) 393-2476

1 of 3

# BILL TO

## ANALYSIS REQUEST

† Cardinal cannot accept verbal changes. Please fax written changes to (575) 393-2326

101 East Marland, Hobbs, NM 88240  
(575) 393-2326 FAX (575) 393-2476

20F3

† Cardinal cannot accept verbal changes. Please fax written changes to (575) 393-2326

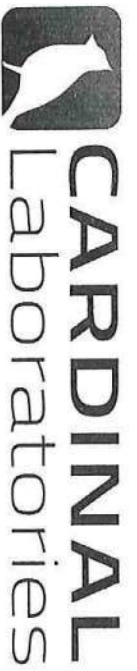

## CHAIN-OF-CUSTODY AND ANALYSIS REQUEST

101 East Marland, Hobbs, NM 88240  
(575) 393-2326 FAX (575) 393-2476

3 OF 3

Company Name: TRC Solutions		P.O. #:		BILL TO		ANALYSIS REQUEST						
Project Manager: Joel Lowry		Company: TRC										
Address: 10 Desta Drive Suite 150E		Attn: ANSEL GROVES										
City: Midland State: TX Zip: 79705		Address:										
Phone #: 432-466-4450 Fax #:		City:										
Project #:		State:										
Project Name: LARSA N. 150 11 BRAC ST Com #1H		Phone #:										
Project Location: LARSA N. 150 11 BRAC ST Com #1H		Zip:										
Sample Name: RECYCLED		Fax #:										
FOR LAB USE ONLY		PRESERV		SAMPLING								
Lab I.D.	Sample I.D.	(G)RAB OR (C)OMP.	# CONTAINERS	MATRIX				DATE	TIME	BTEX	TPH	
				GROUNDWATER	WASTEWATER	SOIL	OIL					SLUDGE
21	FL-21@1'	C 1	1	X					10-1-18	11:20	✓	✓
22	FL-22@1'	C 1	1	X					11:30	11:30	✓	✓
23	LACT FL@1'	C 1	1	X					11:40	11:40	✓	✓
24	LACT WAC@1'	C 1	1	X					11:50	11:50	✓	✓
25	WAC-1@1'	C 1	1	X					12:00	12:00	✓	✓
26	WAC-2@1'	C 1	1	X					12:10	12:10	✓	✓
27	WAC-3@1'	C 1	1	X					12:20	12:20	✓	✓
28	WAC-4@1'	C 1	1	X					12:30	12:30	✓	✓
29	WAC-5@1'	C 1	1	X					12:40	12:40	✓	✓
30	WAC-6@1'	C 1	1	X					12:50	12:50	✓	✓

PLEASE NOTE: Liability and Damages: Cardinal's facility and client's exclusive remedy for any claim arising whether based in contract or tort, shall be limited to the amount paid by the client for the analysis. All claims including those for negligence and any other cause whatsoever shall be deemed waived unless made in writing and received by Cardinal within 30 days after completion of the applicable service. In no event shall Cardinal be liable for incidental or consequential damages, including without limitation, business interruption, loss of use, or loss of profits incurred by client, its subsidiaries, affiliates or successors arising out of or related to the performance of services hereunder by Cardinal, regardless of whether such claim is based upon any of the above stated reasons or otherwise.

Relinquished By: *Joel Lowry* Date: 10-2-18 Time: 14:45 Received By: *Ansel Groves* Date: 10-2-18 Time: 14:45

Delivered By: (Circle One) *UPS* *516 #97* Sample Condition: ☒ Cool ☐ Intact ☐ Yes ☐ No ☐ Yes ☐ No CHECKED BY: *TRC*

REMARKS: *JOEL@TRCSOLUTIONS.COM*  
*2005@TRCSOLUTIONS.COM*  
*5005@TRCSOLUTIONS.COM*  
*ALGROVES@PACAP.COM*



November 26, 2018

AMBER GROVES

PLAINS ALL AMERICAN PIPELINE

505 NORTH BIG SPRINGS ST STE. 600

MIDLAND, TX 79701

RE: CABRA NINO

Enclosed are the results of analyses for samples received by the laboratory on 10/23/18 15:35.

Cardinal Laboratories is accredited through Texas NELAP under certificate number T104704398-18-11. Accreditation applies to drinking water, non-potable water and solid and chemical materials. All accredited analytes are denoted by an asterisk (\*). For a complete list of accredited analytes and matrices visit the TCEQ website at [www.tceq.texas.gov/field/ga/lab\\_accred\\_certif.html](http://www.tceq.texas.gov/field/ga/lab_accred_certif.html).

Cardinal Laboratories is accredited through the State of Colorado Department of Public Health and Environment for:

Method EPA 552.2	Total Haloacetic Acids (HAA-5)
Method EPA 524.2	Total Trihalomethanes (TTHM)
Method EPA 524.4	Regulated VOCs (V1, V2, V3)

Cardinal Laboratories is accredited through the State of New Mexico Environment Department for:

Method SM 9223-B	Total Coliform and E. coli (Colilert MMO-MUG)
Method EPA 524.2	Regulated VOCs and Total Trihalomethanes (TTHM)
Method EPA 552.2	Total Haloacetic Acids (HAA-5)

Accreditation applies to public drinking water matrices for State of Colorado and New Mexico.

This report meets NELAP requirements and is made up of a cover page, analytical results, and a copy of the original chain-of-custody. If you have any questions concerning this report, please feel free to contact me.

Sincerely,

Celey D. Keene

Lab Director/Quality Manager

**Analytical Results For:**PLAINS ALL AMERICAN PIPELINE  
505 NORTH BIG SPRINGS ST STE. 600  
MIDLAND TX, 79701Project: CABRA NINO  
Project Number: NONE GIVEN  
Project Manager: AMBER GROVES  
Fax To:Reported:  
26-Nov-18 09:33

Sample ID	Laboratory ID	Matrix	Date Sampled	Date Received
LACT FL @ 1.5'	H803040-01	Soil	23-Oct-18 12:00	23-Oct-18 15:35
FL- 3 @ 1.5'	H803040-02	Soil	23-Oct-18 12:05	23-Oct-18 15:35
FL- 9 @ 1.5'	H803040-03	Soil	23-Oct-18 12:10	23-Oct-18 15:35
FL- 12 @ 1.5'	H803040-04	Soil	23-Oct-18 12:15	23-Oct-18 15:35
FL- 16 @ 2'	H803040-05	Soil	23-Oct-18 12:20	23-Oct-18 15:35
FL- 18 @ 2'	H803040-06	Soil	23-Oct-18 12:25	23-Oct-18 15:35
WALL - 2 B @ 6"	H803040-07	Soil	23-Oct-18 12:30	23-Oct-18 15:35
WALL - 3 B @ 6"	H803040-08	Soil	23-Oct-18 12:35	23-Oct-18 15:35
WALL - 5 B @ 6"	H803040-09	Soil	23-Oct-18 12:40	23-Oct-18 15:35
WALL - 6 B @ 6"	H803040-10	Soil	23-Oct-18 12:45	23-Oct-18 15:35

Sample ID for H803040-01 changed from LACT FL @ 9" to LACT FL @ 1.5' as per Brian Cooper via email on 11/26/18. This is the revised report that replaces the one sent on 10/26/18.

Cardinal Laboratories

\*=Accredited Analyte

PLEASE NOTE: Liability and Damages. Cardinal's liability and client's exclusive remedy for any claim arising, whether based in contract or tort, shall be limited to the amount paid by client for analyses. All claims, including those for negligence or any other cause whatsoever shall be deemed waived unless made in writing and received by Cardinal within thirty (30) days after completion of the applicable service. In no event shall Cardinal be liable for incidental or consequential damage including, without limitation, business interruptions, loss of use, or loss of profits incurred by client, its subsidiaries, affiliates or successors arising out of or related to the performance of the services hereunder by Cardinal, regardless of whether such claim is based upon any of the above stated reasons or otherwise. Results relate only to the samples identified above. This report shall not be reproduced except in full with written approval of Cardinal Laboratories.



Celey D. Keene, Lab Director/Quality Manager

**Analytical Results For:**PLAINS ALL AMERICAN PIPELINE  
505 NORTH BIG SPRINGS ST STE. 600  
MIDLAND TX, 79701Project: CABRA NINO  
Project Number: NONE GIVEN  
Project Manager: AMBER GROVES  
Fax To:Reported:  
26-Nov-18 09:33**LACT FL @ 1.5'**  
**H803040-01 (Soil)**

Analyte	Result	MDL	Reporting Limit	Units	Dilution	Batch	Analyst	Analyzed	Method	Notes
---------	--------	-----	--------------------	-------	----------	-------	---------	----------	--------	-------

**Cardinal Laboratories****Petroleum Hydrocarbons by GC FID**

GRO C6-C10*	<10.0	10.0	mg/kg	1	8102405	MS	24-Oct-18	8015B
DRO >C10-C28*	<10.0	10.0	mg/kg	1	8102405	MS	24-Oct-18	8015B
EXT DRO >C28-C36	<10.0	10.0	mg/kg	1	8102405	MS	24-Oct-18	8015B
<hr/>								
Surrogate: 1-Chlorooctane		102 %	41-142		8102405	MS	24-Oct-18	8015B
Surrogate: 1-Chlorooctadecane		95.0 %	37.6-147		8102405	MS	24-Oct-18	8015B

Cardinal Laboratories

\*=Accredited Analyte

PLEASE NOTE: Liability and Damages. Cardinal's liability and client's exclusive remedy for any claim arising, whether based in contract or tort, shall be limited to the amount paid by client for analyses. All claims, including those for negligence or any other cause whatsoever shall be deemed waived unless made in writing and received by Cardinal within thirty (30) days after completion of the applicable service. In no event shall Cardinal be liable for incidental or consequential damage including, without limitation, business interruptions, loss of use, or loss of profits incurred by client, its subsidiaries, affiliates or successors arising out of or related to the performance of the services hereunder by Cardinal, regardless of whether such claim is based upon any of the above stated reasons or otherwise. Results relate only to the samples identified above. This report shall not be reproduced except in full with written approval of Cardinal Laboratories.



Celey D. Keene, Lab Director/Quality Manager

**Analytical Results For:**PLAINS ALL AMERICAN PIPELINE  
505 NORTH BIG SPRINGS ST STE. 600  
MIDLAND TX, 79701Project: CABRA NINO  
Project Number: NONE GIVEN  
Project Manager: AMBER GROVES  
Fax To:Reported:  
26-Nov-18 09:33**FL- 3 @ 1.5'**  
**H803040-02 (Soil)**

Analyte	Result	MDL	Reporting Limit	Units	Dilution	Batch	Analyst	Analyzed	Method	Notes
---------	--------	-----	--------------------	-------	----------	-------	---------	----------	--------	-------

**Cardinal Laboratories****Petroleum Hydrocarbons by GC FID**

GRO C6-C10*	<10.0		10.0	mg/kg	1	8102405	MS	24-Oct-18	8015B	
DRO >C10-C28*	<10.0		10.0	mg/kg	1	8102405	MS	24-Oct-18	8015B	
EXT DRO >C28-C36	<10.0		10.0	mg/kg	1	8102405	MS	24-Oct-18	8015B	
Surrogate: 1-Chlorooctane			99.9 %	41-142		8102405	MS	24-Oct-18	8015B	
Surrogate: 1-Chlorooctadecane			92.2 %	37.6-147		8102405	MS	24-Oct-18	8015B	

Cardinal Laboratories

\*=Accredited Analyte

PLEASE NOTE: Liability and Damages. Cardinal's liability and client's exclusive remedy for any claim arising, whether based in contract or tort, shall be limited to the amount paid by client for analyses. All claims, including those for negligence or any other cause whatsoever shall be deemed waived unless made in writing and received by Cardinal within thirty (30) days after completion of the applicable service. In no event shall Cardinal be liable for incidental or consequential damage including, without limitation, business interruptions, loss of use, or loss of profits incurred by client, its subsidiaries, affiliates or successors arising out of or related to the performance of the services hereunder by Cardinal, regardless of whether such claim is based upon any of the above stated reasons or otherwise. Results relate only to the samples identified above. This report shall not be reproduced except in full with written approval of Cardinal Laboratories.



Celey D. Keene, Lab Director/Quality Manager

**Analytical Results For:**PLAINS ALL AMERICAN PIPELINE  
505 NORTH BIG SPRINGS ST STE. 600  
MIDLAND TX, 79701Project: CABRA NINO  
Project Number: NONE GIVEN  
Project Manager: AMBER GROVES  
Fax To:Reported:  
26-Nov-18 09:33**FL- 9 @ 1.5'**  
**H803040-03 (Soil)**

Analyte	Result	MDL	Reporting Limit	Units	Dilution	Batch	Analyst	Analyzed	Method	Notes
---------	--------	-----	--------------------	-------	----------	-------	---------	----------	--------	-------

**Cardinal Laboratories****Petroleum Hydrocarbons by GC FID**

GRO C6-C10*	<10.0		10.0	mg/kg	1	8102405	MS	24-Oct-18	8015B	
DRO >C10-C28*	<10.0		10.0	mg/kg	1	8102405	MS	24-Oct-18	8015B	
<b>EXT DRO &gt;C28-C36</b>	<b>11.0</b>		10.0	mg/kg	1	8102405	MS	24-Oct-18	8015B	
Surrogate: 1-Chlorooctane			102 %	41-142		8102405	MS	24-Oct-18	8015B	
Surrogate: 1-Chlorooctadecane			98.0 %	37.6-147		8102405	MS	24-Oct-18	8015B	

Cardinal Laboratories

\*=Accredited Analyte

PLEASE NOTE: Liability and Damages. Cardinal's liability and client's exclusive remedy for any claim arising, whether based in contract or tort, shall be limited to the amount paid by client for analyses. All claims, including those for negligence or any other cause whatsoever shall be deemed waived unless made in writing and received by Cardinal within thirty (30) days after completion of the applicable service. In no event shall Cardinal be liable for incidental or consequential damage including, without limitation, business interruptions, loss of use, or loss of profits incurred by client, its subsidiaries, affiliates or successors arising out of or related to the performance of the services hereunder by Cardinal, regardless of whether such claim is based upon any of the above stated reasons or otherwise. Results relate only to the samples identified above. This report shall not be reproduced except in full with written approval of Cardinal Laboratories.



Celey D. Keene, Lab Director/Quality Manager

**Analytical Results For:**PLAINS ALL AMERICAN PIPELINE  
505 NORTH BIG SPRINGS ST STE. 600  
MIDLAND TX, 79701Project: CABRA NINO  
Project Number: NONE GIVEN  
Project Manager: AMBER GROVES  
Fax To:Reported:  
26-Nov-18 09:33**FL- 12 @ 1.5'**  
**H803040-04 (Soil)**

Analyte	Result	MDL	Reporting Limit	Units	Dilution	Batch	Analyst	Analyzed	Method	Notes
---------	--------	-----	--------------------	-------	----------	-------	---------	----------	--------	-------

**Cardinal Laboratories****Petroleum Hydrocarbons by GC FID**

GRO C6-C10*	<10.0		10.0	mg/kg	1	8102415	MS	25-Oct-18	8015B	
DRO >C10-C28*	<10.0		10.0	mg/kg	1	8102415	MS	25-Oct-18	8015B	
EXT DRO >C28-C36	<10.0		10.0	mg/kg	1	8102415	MS	25-Oct-18	8015B	
Surrogate: 1-Chlorooctane			95.9 %	41-142		8102415	MS	25-Oct-18	8015B	
Surrogate: 1-Chlorooctadecane			89.1 %	37.6-147		8102415	MS	25-Oct-18	8015B	

Cardinal Laboratories

\*=Accredited Analyte

PLEASE NOTE: Liability and Damages. Cardinal's liability and client's exclusive remedy for any claim arising, whether based in contract or tort, shall be limited to the amount paid by client for analyses. All claims, including those for negligence or any other cause whatsoever shall be deemed waived unless made in writing and received by Cardinal within thirty (30) days after completion of the applicable service. In no event shall Cardinal be liable for incidental or consequential damage including, without limitation, business interruptions, loss of use, or loss of profits incurred by client, its subsidiaries, affiliates or successors arising out of or related to the performance of the services hereunder by Cardinal, regardless of whether such claim is based upon any of the above stated reasons or otherwise. Results relate only to the samples identified above. This report shall not be reproduced except in full with written approval of Cardinal Laboratories.



Celey D. Keene, Lab Director/Quality Manager

**Analytical Results For:**PLAINS ALL AMERICAN PIPELINE  
505 NORTH BIG SPRINGS ST STE. 600  
MIDLAND TX, 79701Project: CABRA NINO  
Project Number: NONE GIVEN  
Project Manager: AMBER GROVES  
Fax To:Reported:  
26-Nov-18 09:33**FL- 16 @ 2'**  
**H803040-05 (Soil)**

Analyte	Result	MDL	Reporting Limit	Units	Dilution	Batch	Analyst	Analyzed	Method	Notes
---------	--------	-----	--------------------	-------	----------	-------	---------	----------	--------	-------

**Cardinal Laboratories****Petroleum Hydrocarbons by GC FID**

GRO C6-C10*	<10.0		10.0	mg/kg	1	8102415	MS	25-Oct-18	8015B	
DRO >C10-C28*	<10.0		10.0	mg/kg	1	8102415	MS	25-Oct-18	8015B	
EXT DRO >C28-C36	<10.0		10.0	mg/kg	1	8102415	MS	25-Oct-18	8015B	
Surrogate: 1-Chlorooctane			93.8 %	41-142		8102415	MS	25-Oct-18	8015B	
Surrogate: 1-Chlorooctadecane			86.4 %	37.6-147		8102415	MS	25-Oct-18	8015B	

Cardinal Laboratories

\*=Accredited Analyte

PLEASE NOTE: Liability and Damages. Cardinal's liability and client's exclusive remedy for any claim arising, whether based in contract or tort, shall be limited to the amount paid by client for analyses. All claims, including those for negligence or any other cause whatsoever shall be deemed waived unless made in writing and received by Cardinal within thirty (30) days after completion of the applicable service. In no event shall Cardinal be liable for incidental or consequential damage including, without limitation, business interruptions, loss of use, or loss of profits incurred by client, its subsidiaries, affiliates or successors arising out of or related to the performance of the services hereunder by Cardinal, regardless of whether such claim is based upon any of the above stated reasons or otherwise. Results relate only to the samples identified above. This report shall not be reproduced except in full with written approval of Cardinal Laboratories.



Celey D. Keene, Lab Director/Quality Manager

**Analytical Results For:**PLAINS ALL AMERICAN PIPELINE  
505 NORTH BIG SPRINGS ST STE. 600  
MIDLAND TX, 79701Project: CABRA NINO  
Project Number: NONE GIVEN  
Project Manager: AMBER GROVES  
Fax To:Reported:  
26-Nov-18 09:33**FL- 18 @ 2'**  
**H803040-06 (Soil)**

Analyte	Result	MDL	Reporting Limit	Units	Dilution	Batch	Analyst	Analyzed	Method	Notes
---------	--------	-----	--------------------	-------	----------	-------	---------	----------	--------	-------

**Cardinal Laboratories****Petroleum Hydrocarbons by GC FID**

GRO C6-C10*	<10.0		10.0	mg/kg	1	8102415	MS	25-Oct-18	8015B	
DRO >C10-C28*	<10.0		10.0	mg/kg	1	8102415	MS	25-Oct-18	8015B	
EXT DRO >C28-C36	<10.0		10.0	mg/kg	1	8102415	MS	25-Oct-18	8015B	
Surrogate: 1-Chlorooctane			97.6 %	41-142		8102415	MS	25-Oct-18	8015B	
Surrogate: 1-Chlorooctadecane			89.1 %	37.6-147		8102415	MS	25-Oct-18	8015B	

Cardinal Laboratories

\*=Accredited Analyte

PLEASE NOTE: Liability and Damages. Cardinal's liability and client's exclusive remedy for any claim arising, whether based in contract or tort, shall be limited to the amount paid by client for analyses. All claims, including those for negligence or any other cause whatsoever shall be deemed waived unless made in writing and received by Cardinal within thirty (30) days after completion of the applicable service. In no event shall Cardinal be liable for incidental or consequential damage including, without limitation, business interruptions, loss of use, or loss of profits incurred by client, its subsidiaries, affiliates or successors arising out of or related to the performance of the services hereunder by Cardinal, regardless of whether such claim is based upon any of the above stated reasons or otherwise. Results relate only to the samples identified above. This report shall not be reproduced except in full with written approval of Cardinal Laboratories.



Celey D. Keene, Lab Director/Quality Manager

**Analytical Results For:**PLAINS ALL AMERICAN PIPELINE  
505 NORTH BIG SPRINGS ST STE. 600  
MIDLAND TX, 79701Project: CABRA NINO  
Project Number: NONE GIVEN  
Project Manager: AMBER GROVES  
Fax To:Reported:  
26-Nov-18 09:33**WALL - 2 B @ 6"**  
**H803040-07 (Soil)**

Analyte	Result	MDL	Reporting Limit	Units	Dilution	Batch	Analyst	Analyzed	Method	Notes
---------	--------	-----	--------------------	-------	----------	-------	---------	----------	--------	-------

**Cardinal Laboratories****Petroleum Hydrocarbons by GC FID**

GRO C6-C10*	<10.0		10.0	mg/kg	1	8102415	MS	25-Oct-18	8015B	
DRO >C10-C28*	<10.0		10.0	mg/kg	1	8102415	MS	25-Oct-18	8015B	
EXT DRO >C28-C36	<10.0		10.0	mg/kg	1	8102415	MS	25-Oct-18	8015B	
Surrogate: 1-Chlorooctane			95.6 %	41-142		8102415	MS	25-Oct-18	8015B	
Surrogate: 1-Chlorooctadecane			87.3 %	37.6-147		8102415	MS	25-Oct-18	8015B	

Cardinal Laboratories

\*=Accredited Analyte

PLEASE NOTE: Liability and Damages. Cardinal's liability and client's exclusive remedy for any claim arising, whether based in contract or tort, shall be limited to the amount paid by client for analyses. All claims, including those for negligence or any other cause whatsoever shall be deemed waived unless made in writing and received by Cardinal within thirty (30) days after completion of the applicable service. In no event shall Cardinal be liable for incidental or consequential damage including, without limitation, business interruptions, loss of use, or loss of profits incurred by client, its subsidiaries, affiliates or successors arising out of or related to the performance of the services hereunder by Cardinal, regardless of whether such claim is based upon any of the above stated reasons or otherwise. Results relate only to the samples identified above. This report shall not be reproduced except in full with written approval of Cardinal Laboratories.



Celey D. Keene, Lab Director/Quality Manager

### Analytical Results For:

PLAINS ALL AMERICAN PIPELINE  
505 NORTH BIG SPRINGS ST STE. 600  
MIDLAND TX, 79701

Project: CABRA NINO  
Project Number: NONE GIVEN  
Project Manager: AMBER GROVES  
Fax To:

Reported:  
26-Nov-18 09:33

### WALL - 3 B @ 6" H803040-08 (Soil)

Analyte	Result	MDL	Reporting Limit	Units	Dilution	Batch	Analyst	Analyzed	Method	Notes
---------	--------	-----	--------------------	-------	----------	-------	---------	----------	--------	-------

### Cardinal Laboratories

#### Petroleum Hydrocarbons by GC FID

GRO C6-C10*	<10.0		10.0	mg/kg	1	8102415	MS	25-Oct-18	8015B	
DRO >C10-C28*	<10.0		10.0	mg/kg	1	8102415	MS	25-Oct-18	8015B	
EXT DRO >C28-C36	<10.0		10.0	mg/kg	1	8102415	MS	25-Oct-18	8015B	
Surrogate: 1-Chlorooctane			93.8 %	41-142		8102415	MS	25-Oct-18	8015B	
Surrogate: 1-Chlorooctadecane			84.0 %	37.6-147		8102415	MS	25-Oct-18	8015B	

Cardinal Laboratories

\*=Accredited Analyte

PLEASE NOTE: Liability and Damages. Cardinal's liability and client's exclusive remedy for any claim arising, whether based in contract or tort, shall be limited to the amount paid by client for analyses. All claims, including those for negligence or any other cause whatsoever shall be deemed waived unless made in writing and received by Cardinal within thirty (30) days after completion of the applicable service. In no event shall Cardinal be liable for incidental or consequential damage including, without limitation, business interruptions, loss of use, or loss of profits incurred by client, its subsidiaries, affiliates or successors arising out of or related to the performance of the services hereunder by Cardinal, regardless of whether such claim is based upon any of the above stated reasons or otherwise. Results relate only to the samples identified above. This report shall not be reproduced except in full with written approval of Cardinal Laboratories.



Celey D. Keene, Lab Director/Quality Manager

**Analytical Results For:**PLAINS ALL AMERICAN PIPELINE  
505 NORTH BIG SPRINGS ST STE. 600  
MIDLAND TX, 79701Project: CABRA NINO  
Project Number: NONE GIVEN  
Project Manager: AMBER GROVES  
Fax To:Reported:  
26-Nov-18 09:33**WALL - 5 B @ 6"**  
**H803040-09 (Soil)**

Analyte	Result	MDL	Reporting Limit	Units	Dilution	Batch	Analyst	Analyzed	Method	Notes
---------	--------	-----	--------------------	-------	----------	-------	---------	----------	--------	-------

**Cardinal Laboratories****Petroleum Hydrocarbons by GC FID**

GRO C6-C10*	<10.0		10.0	mg/kg	1	8102415	MS	25-Oct-18	8015B	
DRO >C10-C28*	<10.0		10.0	mg/kg	1	8102415	MS	25-Oct-18	8015B	
EXT DRO >C28-C36	<10.0		10.0	mg/kg	1	8102415	MS	25-Oct-18	8015B	
Surrogate: 1-Chlorooctane			90.3 %	41-142		8102415	MS	25-Oct-18	8015B	
Surrogate: 1-Chlorooctadecane			81.9 %	37.6-147		8102415	MS	25-Oct-18	8015B	

Cardinal Laboratories

\*=Accredited Analyte

PLEASE NOTE: Liability and Damages. Cardinal's liability and client's exclusive remedy for any claim arising, whether based in contract or tort, shall be limited to the amount paid by client for analyses. All claims, including those for negligence or any other cause whatsoever shall be deemed waived unless made in writing and received by Cardinal within thirty (30) days after completion of the applicable service. In no event shall Cardinal be liable for incidental or consequential damage including, without limitation, business interruptions, loss of use, or loss of profits incurred by client, its subsidiaries, affiliates or successors arising out of or related to the performance of the services hereunder by Cardinal, regardless of whether such claim is based upon any of the above stated reasons or otherwise. Results relate only to the samples identified above. This report shall not be reproduced except in full with written approval of Cardinal Laboratories.



Celey D. Keene, Lab Director/Quality Manager

**Analytical Results For:**

PLAINS ALL AMERICAN PIPELINE  
505 NORTH BIG SPRINGS ST STE. 600  
MIDLAND TX, 79701

Project: CABRA NINO  
Project Number: NONE GIVEN  
Project Manager: AMBER GROVES  
Fax To:

Reported:  
26-Nov-18 09:33

**WALL - 6 B @ 6"**
**H803040-10 (Soil)**

Analyte	Result	MDL	Reporting Limit	Units	Dilution	Batch	Analyst	Analyzed	Method	Notes
---------	--------	-----	-----------------	-------	----------	-------	---------	----------	--------	-------

**Cardinal Laboratories**
**Petroleum Hydrocarbons by GC FID**

GRO C6-C10*	<10.0		10.0	mg/kg	1	8102415	MS	25-Oct-18	8015B	
DRO >C10-C28*	<10.0		10.0	mg/kg	1	8102415	MS	25-Oct-18	8015B	
EXT DRO >C28-C36	<10.0		10.0	mg/kg	1	8102415	MS	25-Oct-18	8015B	
Surrogate: 1-Chlorooctane			98.8 %	41-142		8102415	MS	25-Oct-18	8015B	
Surrogate: 1-Chlorooctadecane			90.3 %	37.6-147		8102415	MS	25-Oct-18	8015B	

Cardinal Laboratories

\*=Accredited Analyte

PLEASE NOTE: Liability and Damages. Cardinal's liability and client's exclusive remedy for any claim arising, whether based in contract or tort, shall be limited to the amount paid by client for analyses. All claims, including those for negligence or any other cause whatsoever shall be deemed waived unless made in writing and received by Cardinal within thirty (30) days after completion of the applicable service. In no event shall Cardinal be liable for incidental or consequential damage including, without limitation, business interruptions, loss of use, or loss of profits incurred by client, its subsidiaries, affiliates or successors arising out of or related to the performance of the services hereunder by Cardinal, regardless of whether such claim is based upon any of the above stated reasons or otherwise. Results relate only to the samples identified above. This report shall not be reproduced except in full with written approval of Cardinal Laboratories.



Celey D. Keene, Lab Director/Quality Manager

### Analytical Results For:

PLAINS ALL AMERICAN PIPELINE  
505 NORTH BIG SPRINGS ST STE. 600  
MIDLAND TX, 79701

Project: CABRA NINO  
Project Number: NONE GIVEN  
Project Manager: AMBER GROVES  
Fax To:

Reported:  
26-Nov-18 09:33

### Petroleum Hydrocarbons by GC FID - Quality Control

#### Cardinal Laboratories

Analyte	Result	Reporting Limit	Units	Spike Level	Source Result	%REC	%REC Limits	RPD	RPD Limit	Notes
---------	--------	-----------------	-------	-------------	---------------	------	-------------	-----	-----------	-------

#### Batch 8102405 - General Prep - Organics

##### Blank (8102405-BLK1)

Prepared & Analyzed: 24-Oct-18

GRO C6-C10	ND	10.0	mg/kg							
DRO >C10-C28	ND	10.0	mg/kg							
EXT DRO >C28-C36	ND	10.0	mg/kg							
Total TPH C6-C28	ND	10.0	mg/kg							
Surrogate: 1-Chlorooctane	47.2		mg/kg	50.0		94.4	41-142			
Surrogate: 1-Chlorooctadecane	48.1		mg/kg	50.0		96.2	37.6-147			

##### LCS (8102405-BS1)

Prepared: 24-Oct-18 Analyzed: 25-Oct-18

GRO C6-C10	198	10.0	mg/kg	200		99.1	76.5-133			
DRO >C10-C28	194	10.0	mg/kg	200		97.2	72.9-138			
Total TPH C6-C28	393	10.0	mg/kg	400		98.1	78-132			
Surrogate: 1-Chlorooctane	50.4		mg/kg	50.0		101	41-142			
Surrogate: 1-Chlorooctadecane	46.0		mg/kg	50.0		92.0	37.6-147			

##### LCS Dup (8102405-BS1)

Prepared & Analyzed: 24-Oct-18

GRO C6-C10	201	10.0	mg/kg	200		100	76.5-133	1.27	20.6	
DRO >C10-C28	198	10.0	mg/kg	200		99.1	72.9-138	1.94	20.6	
Total TPH C6-C28	399	10.0	mg/kg	400		99.7	78-132	1.60	18	
Surrogate: 1-Chlorooctane	50.5		mg/kg	50.0		101	41-142			
Surrogate: 1-Chlorooctadecane	50.0		mg/kg	50.0		100	37.6-147			

#### Batch 8102415 - General Prep - Organics

##### Blank (8102415-BLK1)

Prepared: 24-Oct-18 Analyzed: 25-Oct-18

GRO C6-C10	ND	10.0	mg/kg							
DRO >C10-C28	ND	10.0	mg/kg							
EXT DRO >C28-C36	ND	10.0	mg/kg							
Total TPH C6-C28	ND	10.0	mg/kg							
Surrogate: 1-Chlorooctane	49.6		mg/kg	50.0		99.2	41-142			
Surrogate: 1-Chlorooctadecane	45.7		mg/kg	50.0		91.5	37.6-147			

Cardinal Laboratories

\*=Accredited Analyte

PLEASE NOTE: Liability and Damages. Cardinal's liability and client's exclusive remedy for any claim arising, whether based in contract or tort, shall be limited to the amount paid by client for analyses. All claims, including those for negligence or any other cause whatsoever shall be deemed waived unless made in writing and received by Cardinal within thirty (30) days after completion of the applicable service. In no event shall Cardinal be liable for incidental or consequential damage including, without limitation, business interruptions, loss of use, or loss of profits incurred by client, its subsidiaries, affiliates or successors arising out of or related to the performance of the services hereunder by Cardinal, regardless of whether such claim is based upon any of the above stated reasons or otherwise. Results relate only to the samples identified above. This report shall not be reproduced except in full with written approval of Cardinal Laboratories.



Celey D. Keene, Lab Director/Quality Manager

### Analytical Results For:

PLAINS ALL AMERICAN PIPELINE  
505 NORTH BIG SPRINGS ST STE. 600  
MIDLAND TX, 79701

Project: CABRA NINO  
Project Number: NONE GIVEN  
Project Manager: AMBER GROVES  
Fax To:

Reported:  
26-Nov-18 09:33

### Petroleum Hydrocarbons by GC FID - Quality Control

#### Cardinal Laboratories

Analyte	Result	Reporting Limit	Units	Spike Level	Source Result	%REC	%REC Limits	RPD	RPD Limit	Notes
---------	--------	--------------------	-------	----------------	------------------	------	----------------	-----	--------------	-------

#### Batch 8102415 - General Prep - Organics

##### LCS (8102415-BS1)

Prepared: 24-Oct-18 Analyzed: 25-Oct-18

GRO C6-C10	194	10.0	mg/kg	200		96.9	76.5-133			
DRO >C10-C28	207	10.0	mg/kg	200		103	72.9-138			
Total TPH C6-C28	401	10.0	mg/kg	400		100	78-132			
Surrogate: 1-Chlorooctane	54.4		mg/kg	50.0		109	41-142			
Surrogate: 1-Chlorooctadecane	50.2		mg/kg	50.0		100	37.6-147			

##### LCS Dup (8102415-BS1)

Prepared: 24-Oct-18 Analyzed: 25-Oct-18

GRO C6-C10	191	10.0	mg/kg	200		95.6	76.5-133	1.34	20.6	
DRO >C10-C28	203	10.0	mg/kg	200		101	72.9-138	2.01	20.6	
Total TPH C6-C28	394	10.0	mg/kg	400		98.4	78-132	1.69	18	
Surrogate: 1-Chlorooctane	53.3		mg/kg	50.0		107	41-142			
Surrogate: 1-Chlorooctadecane	48.8		mg/kg	50.0		97.6	37.6-147			

Cardinal Laboratories

\*=Accredited Analyte

PLEASE NOTE: Liability and Damages. Cardinal's liability and client's exclusive remedy for any claim arising, whether based in contract or tort, shall be limited to the amount paid by client for analyses. All claims, including those for negligence or any other cause whatsoever shall be deemed waived unless made in writing and received by Cardinal within thirty (30) days after completion of the applicable service. In no event shall Cardinal be liable for incidental or consequential damage including, without limitation, business interruptions, loss of use, or loss of profits incurred by client, its subsidiaries, affiliates or successors arising out of or related to the performance of the services hereunder by Cardinal, regardless of whether such claim is based upon any of the above stated reasons or otherwise. Results relate only to the samples identified above. This report shall not be reproduced except in full with written approval of Cardinal Laboratories.



Celey D. Keene, Lab Director/Quality Manager

**Notes and Definitions**

ND	Analyte NOT DETECTED at or above the reporting limit
RPD	Relative Percent Difference
**	Samples not received at proper temperature of 6°C or below.
***	Insufficient time to reach temperature.
-	Chloride by SM4500Cl-B does not require samples be received at or below 6°C Samples reported on an as received basis (wet) unless otherwise noted on report

---

Cardinal Laboratories

\*=Accredited Analyte

PLEASE NOTE: Liability and Damages. Cardinal's liability and client's exclusive remedy for any claim arising, whether based in contract or tort, shall be limited to the amount paid by client for analyses. All claims, including those for negligence or any other cause whatsoever shall be deemed waived unless made in writing and received by Cardinal within thirty (30) days after completion of the applicable service. In no event shall Cardinal be liable for incidental or consequential damage including, without limitation, business interruptions, loss of use, or loss of profits incurred by client, its subsidiaries, affiliates or successors arising out of or related to the performance of the services hereunder by Cardinal, regardless of whether such claim is based upon any of the above stated reasons or otherwise. Results relate only to the samples identified above. This report shall not be reproduced except in full with written approval of Cardinal Laboratories.



---

Celey D. Keene, Lab Director/Quality Manager

# CHAIN-OF-CUSTODY AND ANALYSIS REQUEST

101 East Marland, Hobbs, NM 88240  
(575) 393-2326 FAX (575) 393-2476

<b>Company Name:</b> TRL <b>Project Manager:</b> Jody Long <b>Address:</b> 10 Pascha Ln Suite 150 F <b>City:</b> Midland State: TX Zip: 79705 <b>Phone #:</b> (432) 466-4450 <b>Fax #:</b> <b>Project #:</b> <b>Project Name:</b> Cabra Mine <b>Project Location:</b> <b>Sampler Name:</b> Kyle Schwaib <b>FOR LAB USE ONLY</b>		<b>P.O. #:</b> <b>Company:</b> Plains <b>Attn:</b> Amber Groves <b>Address:</b> <b>City:</b> <b>State:</b> Zip: <b>Phone #:</b> <b>Fax #:</b>	
<b>Lab I.D.</b> <b>Sample I.D.</b>		<b>BILL TO</b>	
<b>Matrix</b> (G)RAB OR (C)OMP. # CONTAINERS GROUNDWATER WASTEWATER SOIL OIL SLUDGE OTHER: ACID/BASE: ICE / COOL OTHER:		<b>PRESERV</b> <b>SAMPLING</b>	
H803046 1 LACT FL-10 9" 1.5' * 2 FL-3 @ 1.5' 3 FL-9 @ 1.5' 4 FL-12 @ 1.5' 5 FL-16 @ 2' 6 FL-18 @ 2' 7 WA-11-28 @ 6" 8 WA-11-38 @ 6" 9 WA-11-58 @ 6" 10 WA-11-68 @ 6"		DATE TIME 12:00 12:05 12:10 12:15 12:20 12:25 12:30 12:35 12:40 12:45	
REMARKS: 10/23/18 15:35 Received By: [Signature] Date: 10/23/18 Time: 15:35 Checked By: [Signature] Date: 10/23/18 Time: 15:35		ANALYSIS REQUEST	

Site Name: Mewbourne Cabra Nino (Pool)

Date: 8/24/2018

**Soil Profile**

Description	ft. bgs
Cat. 2he	0
	1
	2
	3
	4
	5
	6
	7
	8
	9
	10
	11
	12
	13
	14
	15
	16

Site Name: Mewbourne Cabra Nino (pasture) Date: 8/24/2018

**Soil Profile**

Description	ft. bgs
Top Soil	0
	1
	2
	3
	4
	5
	6
	7
	8
	9
	10
	11
	12
	13
	14
	15
	16



**Photo 1** - View of affected area prior to excavation activities, facing West.



**Photo 2** - View of affected area prior to excavation activities, facing East.



**Photo 3** - View of affected area prior to excavation activities, facing West.



**Photo 4** - View of affected area prior to excavation activities, facing Southeast.



**Photo 5** - View of affected area prior excavation activities, facing West.



**Photo 6** - View of affected area prior to excavation activities, facing Southeast.



**Photo 7** - View of affected area after remediation activities, facing West.



**Photo 8** - View of affected area after remediation activities, facing South.



**Photo 9** - View of affected area after remediation activities, facing South.



**Photo 10** - View of affected area after remediation activities, facing South.

District I  
1625 N. French Dr., Hobbs, NM 88240  
District II  
811 S. First St., Artesia, NM 88210  
District III  
1000 Rio Brazos Road, Aztec, NM 87410  
District IV  
1220 S. St. Francis Dr., Santa Fe, NM 87505

State of New Mexico  
Energy Minerals and Natural Resources

Oil Conservation Division  
1220 South St. Francis Dr.  
Santa Fe, NM 87505

Form C-138  
Revised August 1, 2011

\*Surface Waste Management Facility Operator  
and Generator shall maintain and make this  
documentation available for Division inspection.

**REQUEST FOR APPROVAL TO ACCEPT SOLID WASTE**

**1. Generator Name and Address:**

Plains Pipeline, LP  
505 Big Spring St. Suite 600  
Midland, Texas 79701

**2. Originating Site:**

Bell Lake Receiver (Contact Amber Groves regarding SRS#, (575) 200-5517)

**3. Location of Material (Street Address, City, State or ULSTR):**

UL "P", Sec. 12, T 23S, R 33E

**4. Source and Description of Waste:**

Waste was generated due to a crude oil release.

Estimated Volume 400 yd<sup>3</sup> / bbls Known Volume (to be entered by the operator at the end of the haul) yd<sup>3</sup> / bbls

**5. GENERATOR CERTIFICATION STATEMENT OF WASTE STATUS**

I, Amber Groves, representative or authorized agent for Plains Pipeline, LP do hereby certify that according to the Resource Conservation and Recovery Act (RCRA) and the US Environmental Protection Agency's July 1988 regulatory determination, the above described waste is: (Check the appropriate classification)

☐ RCRA Exempt: Oil field wastes generated from oil and gas exploration and production operations and are not mixed with non-exempt waste. *Operator Use Only: Waste Acceptance Frequency* ☐ Monthly ☐ Weekly ☐ Per Load

☒ RCRA Non-Exempt: Oil field waste which is non-hazardous that does not exceed the minimum standards for waste hazardous by characteristics established in RCRA regulations, 40 CFR 261.21-261.24, or listed hazardous waste as defined in 40 CFR, part 261, subpart D, as amended. The following documentation is attached to demonstrate the above-described waste is non-hazardous. (Check the appropriate items)

☐ MSDS Information ☒ RCRA Hazardous Waste Analysis ☐ Process Knowledge ☐ Other (Provide description in Box 4)

**GENERATOR 19.15.36.15 WASTE TESTING CERTIFICATION STATEMENT FOR LANDFARMS**

I, Amber Groves, representative for Plains Pipeline, LP do hereby certify that representative samples of the oil field waste have been subjected to the paint filter test and tested for chloride content and that the samples have been found to conform to the specific requirements applicable to landfarms pursuant to Section 15 of 19.15.36 NMAC. The results of the representative samples are attached to demonstrate the above-described waste conform to the requirements of Section 15 of 19.15.36 NMAC.

**5. Transporter:**

Manual Mata Trucking, LLC

**OCD Permitted Surface Waste Management Facility**

Name and Facility Permit #: Lazy Ace Landfarm, LLC - Permit No. NM-1-041

Address of Facility: PO Box 160, Eunice, NM 88231

Method of Treatment and/or Disposal:

☐ Evaporation ☐ Injection ☐ Treating Plant ☒ Landfarm ☐ Landfill ☐ Other

Waste Acceptance Status:

☒ APPROVED

☐ DENIED (Must Be Maintained As Permanent Record)

PRINT NAME: DANNY BERRY

TITLE: Manager

DATE: 1-8-19

SIGNATURE: Danny Berry

TELEPHONE NO.: 575-369-5266

## Bamert Seed Company Inc.

1897 CR 1018 Muleshoe, TX 79347

(800) 262-9892

Permit # TX00905

**Homesteaders Choice Blend**

Sales # SO-66298

Description	Pure Seed	Germ	Dormant	Hard Seed	Origin
Buffalograss, "Texoka" Primed KNO3 (Bouteloua dactyloides)	19.60%	97.00%	0.00%	0.00%	TX
Dropseed, Sand (Sporobolus cryptandrus)	11.86%	15.00%	82.00%	0.00%	TX
Grama, Blue (Bouteloua gracilis)	16.88%	96.00%	0.00%	0.00%	TX
Grama, Sideoats "Vaughn" (Bouteloua curtipendula)	21.99%	90.00%	0.00%	0.00%	TX
Wheatgrass, Western (Pascopyrum smithii)	20.57%	32.00%	64.00%	0.00%	TX

Purity: 90.90%

Inert Matter: 8.55%

Other Crop Seed: 0.55%

Weed Seed: 0.00%

Noxious Weeds:

Test Date: 02/2019

Net Wt: 15 lbs



September 19, 2018

JOEL LOWRY

PLAINS ALL AMERICAN PIPELINE

505 NORTH BIG SPRINGS ST STE. 600

MIDLAND, TX 79701

RE: MEWBOURNE CABRA NINO

Enclosed are the results of analyses for samples received by the laboratory on 08/31/18 15:35.

Cardinal Laboratories is accredited through Texas NELAP under certificate number T104704398-18-11. Accreditation applies to drinking water, non-potable water and solid and chemical materials. All accredited analytes are denoted by an asterisk (\*). For a complete list of accredited analytes and matrices visit the TCEQ website at [www.tceq.texas.gov/field/ga/lab\\_accred\\_certif.html](http://www.tceq.texas.gov/field/ga/lab_accred_certif.html).

Cardinal Laboratories is accredited through the State of Colorado Department of Public Health and Environment for:

Method EPA 552.2	Total Haloacetic Acids (HAA-5)
Method EPA 524.2	Total Trihalomethanes (TTHM)
Method EPA 524.4	Regulated VOCs (V1, V2, V3)

Cardinal Laboratories is accredited through the State of New Mexico Environment Department for:

Method SM 9223-B	Total Coliform and E. coli (Colilert MMO-MUG)
Method EPA 524.2	Regulated VOCs and Total Trihalomethanes (TTHM)
Method EPA 552.2	Total Haloacetic Acids (HAA-5)

Accreditation applies to public drinking water matrices for State of Colorado and New Mexico.

This report meets NELAP requirements and is made up of a cover page, analytical results, and a copy of the original chain-of-custody. If you have any questions concerning this report, please feel free to contact me.

Sincerely,

Celey D. Keene

Lab Director/Quality Manager

**Analytical Results For:**

PLAINS ALL AMERICAN PIPELINE  
505 NORTH BIG SPRINGS ST STE. 600  
MIDLAND TX, 79701

Project: MEWBOURNE CABRA NINO  
Project Number: NONE GIVEN  
Project Manager: JOEL LOWRY  
Fax To:

Reported:  
19-Sep-18 16:00

Sample ID	Laboratory ID	Matrix	Date Sampled	Date Received
WC	H802483-01	Soil	31-Aug-18 12:00	31-Aug-18 15:35

Project Name changed from Mewbourne Cobre Nino to Mewbourne Cabra Nino as per Brian Cooper (via email) 09/19/18.

Cardinal Laboratories

\*=Accredited Analyte

PLEASE NOTE: Liability and Damages. Cardinal's liability and client's exclusive remedy for any claim arising, whether based in contract or tort, shall be limited to the amount paid by client for analyses. All claims, including those for negligence or any other cause whatsoever shall be deemed waived unless made in writing and received by Cardinal within thirty (30) days after completion of the applicable service. In no event shall Cardinal be liable for incidental or consequential damage including, without limitation, business interruptions, loss of use, or loss of profits incurred by client, its subsidiaries, affiliates or successors arising out of or related to the performance of the services hereunder by Cardinal, regardless of whether such claim is based upon any of the above stated reasons or otherwise. Results relate only to the samples identified above. This report shall not be reproduced except in full with written approval of Cardinal Laboratories.



Celey D. Keene, Lab Director/Quality Manager

### Analytical Results For:

PLAINS ALL AMERICAN PIPELINE  
505 NORTH BIG SPRINGS ST STE. 600  
MIDLAND TX, 79701

Project: MEWBOURNE CABRA NINO  
Project Number: NONE GIVEN  
Project Manager: JOEL LOWRY  
Fax To:

Reported:  
19-Sep-18 16:00

### WC H802483-01 (Soil)

Analyte	Result	MDL	Reporting Limit	Units	Dilution	Batch	Analyst	Analyzed	Method	Notes
---------	--------	-----	-----------------	-------	----------	-------	---------	----------	--------	-------

### Cardinal Laboratories

#### Inorganic Compounds

Chloride	32.0		16.0	mg/kg	4	8090409	AC	05-Sep-18	4500-Cl-B	
Ignitability	>140		50.0	°F	1	8082817	AC	05-Sep-18	ASTM D 93-80	
Paint Filter Test	FAILED			N/A	1	8090405	AC	04-Sep-18	9095	A-01
pH*	8.58		0.100	pH Units	1	8090402	AC	04-Sep-18	9045	
Reactive Cyanide	<0.100		0.100	mg/kg	1	8090403	AC	05-Sep-18	9010	
Reactive Sulfide	0.0600		0.0100	mg/kg	1	8090403	AC	05-Sep-18	9030	

#### Radionuclides

#### SUB-RS

Radium-226	0.54 ± 0.03			pCi/gram	1	8061301	CK	13-Sep-18	GammaRay HPGE	
Radium-228	0.32 ± 0.02			pCi/gram	1	8061301	CK	13-Sep-18	GammaRay HPGE	
Total Radium	0.86 ± 0.04			pCi/gram	1	8061301	CK	13-Sep-18	GammaRay HPGE	

#### TCLP Volatile Organic Compounds by GCMS

Benzene*	<0.0500	0.0500		mg/L	100	8090404	ms	10-Sep-18	1311/8260B	
Surrogate: Dibromofluoromethane		101 %	92.9-119			8090404	ms	10-Sep-18	1311/8260B	
Surrogate: Toluene-d8		102 %	86-108			8090404	ms	10-Sep-18	1311/8260B	
Surrogate: 4-Bromofluorobenzene		95.4 %	81.7-121			8090404	ms	10-Sep-18	1311/8260B	

#### Petroleum Hydrocarbons by GC FID

#### S-04

GRO C6-C10*	13.8		10.0	mg/kg	1	8090406	MS	04-Sep-18	8015B	
DRO >C10-C28*	723		10.0	mg/kg	1	8090406	MS	04-Sep-18	8015B	
EXT DRO >C28-C36	112		10.0	mg/kg	1	8090406	MS	04-Sep-18	8015B	
Surrogate: 1-Chlorooctane		119 %	41-142			8090406	MS	04-Sep-18	8015B	
Surrogate: 1-Chlorooctadecane		151 %	37.6-147			8090406	MS	04-Sep-18	8015B	

Cardinal Laboratories

\*=Accredited Analyte

PLEASE NOTE: Liability and Damages. Cardinal's liability and client's exclusive remedy for any claim arising, whether based in contract or tort, shall be limited to the amount paid by client for analyses. All claims, including those for negligence or any other cause whatsoever shall be deemed waived unless made in writing and received by Cardinal within thirty (30) days after completion of the applicable service. In no event shall Cardinal be liable for incidental or consequential damage including, without limitation, business interruptions, loss of use, or loss of profits incurred by client, its subsidiaries, affiliates or successors arising out of or related to the performance of the services hereunder by Cardinal, regardless of whether such claim is based upon any of the above stated reasons or otherwise. Results relate only to the samples identified above. This report shall not be reproduced except in full with written approval of Cardinal Laboratories.



Celey D. Keene, Lab Director/Quality Manager

### Analytical Results For:

PLAINS ALL AMERICAN PIPELINE  
505 NORTH BIG SPRINGS ST STE. 600  
MIDLAND TX, 79701

Project: MEWBOURNE CABRA NINO  
Project Number: NONE GIVEN  
Project Manager: JOEL LOWRY  
Fax To:

Reported:  
19-Sep-18 16:00

### WC

### H802483-01 (Soil)

Analyte	Result	MDL	Reporting Limit	Units	Dilution	Batch	Analyst	Analyzed	Method	Notes
---------	--------	-----	-----------------	-------	----------	-------	---------	----------	--------	-------

### Green Analytical Laboratories

#### TCLP Metals by ICP (1311)

Arsenic	<0.500		0.500	mg/L	5	B809060	AES	14-Sep-18	EPA200.7/13 11	
<b>Barium</b>	<b>0.904</b>		0.250	mg/L	5	B809060	AES	14-Sep-18	EPA200.7/13 11	
Cadmium	<0.250		0.250	mg/L	5	B809060	AES	14-Sep-18	EPA200.7/13 11	
Chromium	<0.250		0.250	mg/L	5	B809060	AES	14-Sep-18	EPA200.7/13 11	
Lead	<0.500		0.500	mg/L	5	B809060	AES	14-Sep-18	EPA200.7/13 11	
Selenium	<0.500		0.500	mg/L	5	B809060	AES	14-Sep-18	EPA200.7/13 11	
Silver	<0.250		0.250	mg/L	5	B809060	AES	14-Sep-18	EPA200.7/13 11	

#### TCLP Mercury by CVAA

Mercury	<0.0002		0.0002	mg/L	1	B809067	AES	12-Sep-18	EPA245.1	
---------	---------	--	--------	------	---	---------	-----	-----------	----------	--

Cardinal Laboratories

\*=Accredited Analyte

PLEASE NOTE: Liability and Damages. Cardinal's liability and client's exclusive remedy for any claim arising, whether based in contract or tort, shall be limited to the amount paid by client for analyses. All claims, including those for negligence or any other cause whatsoever shall be deemed waived unless made in writing and received by Cardinal within thirty (30) days after completion of the applicable service. In no event shall Cardinal be liable for incidental or consequential damage including, without limitation, business interruptions, loss of use, or loss of profits incurred by client, its subsidiaries, affiliates or successors arising out of or related to the performance of the services hereunder by Cardinal, regardless of whether such claim is based upon any of the above stated reasons or otherwise. Results relate only to the samples identified above. This report shall not be reproduced except in full with written approval of Cardinal Laboratories.



Celey D. Keene, Lab Director/Quality Manager

### Analytical Results For:

PLAINS ALL AMERICAN PIPELINE  
505 NORTH BIG SPRINGS ST STE. 600  
MIDLAND TX, 79701

Project: MEWBOURNE CABRA NINO  
Project Number: NONE GIVEN  
Project Manager: JOEL LOWRY  
Fax To:

Reported:  
19-Sep-18 16:00

### Inorganic Compounds - Quality Control

#### Cardinal Laboratories

Analyte	Result	Reporting Limit	Units	Spike Level	Source Result	%REC	%REC Limits	RPD	RPD Limit	Notes
---------	--------	-----------------	-------	-------------	---------------	------	-------------	-----	-----------	-------

#### Batch 8082817 - General Prep - Wet Chem

##### LCS (8082817-BS1)

Prepared & Analyzed: 28-Aug-18

Ignitability	80.0		°F	80.0	100	97.5-105
--------------	------	--	----	------	-----	----------

##### Duplicate (8082817-DUP1)

Source: H802400-01

Prepared & Analyzed: 29-Aug-18

Ignitability	>140	50.0	°F	ND		20
--------------	------	------	----	----	--	----

#### Batch 8090402 - General Prep - Wet Chem

##### LCS (8090402-BS1)

Prepared & Analyzed: 04-Sep-18

pH	7.06		pH Units	7.00	101	90-110
----	------	--	----------	------	-----	--------

##### Duplicate (8090402-DUP1)

Source: H802478-01

Prepared & Analyzed: 04-Sep-18

pH	8.91	0.100	pH Units	8.83		0.902	20
----	------	-------	----------	------	--	-------	----

#### Batch 8090403 - General Prep - Wet Chem

##### Blank (8090403-BLK1)

Prepared: 04-Sep-18 Analyzed: 05-Sep-18

Reactive Cyanide	ND	0.100	mg/kg
Reactive Sulfide	ND	0.0100	mg/kg

##### Duplicate (8090403-DUP1)

Source: H802478-01

Prepared: 04-Sep-18 Analyzed: 05-Sep-18

Reactive Cyanide	ND	0.100	mg/kg	ND		20
Reactive Sulfide	0.0500	0.0100	mg/kg	0.0500	0.00	20

#### Batch 8090409 - General Prep - Wet Chem

##### Blank (8090409-BLK1)

Prepared & Analyzed: 04-Sep-18

Chloride	ND	16.0	mg/kg
----------	----	------	-------

Cardinal Laboratories

\*=Accredited Analyte

PLEASE NOTE: Liability and Damages. Cardinal's liability and client's exclusive remedy for any claim arising, whether based in contract or tort, shall be limited to the amount paid by client for analyses. All claims, including those for negligence or any other cause whatsoever shall be deemed waived unless made in writing and received by Cardinal within thirty (30) days after completion of the applicable service. In no event shall Cardinal be liable for incidental or consequential damage including, without limitation, business interruptions, loss of use, or loss of profits incurred by client, its subsidiaries, affiliates or successors arising out of or related to the performance of the services hereunder by Cardinal, regardless of whether such claim is based upon any of the above stated reasons or otherwise. Results relate only to the samples identified above. This report shall not be reproduced except in full with written approval of Cardinal Laboratories.



Celey D. Keene, Lab Director/Quality Manager

**Analytical Results For:**

 PLAINS ALL AMERICAN PIPELINE  
 505 NORTH BIG SPRINGS ST STE. 600  
 MIDLAND TX, 79701

 Project: MEWBOURNE CABRA NINO  
 Project Number: NONE GIVEN  
 Project Manager: JOEL LOWRY  
 Fax To:

 Reported:  
 19-Sep-18 16:00

**Inorganic Compounds - Quality Control**
**Cardinal Laboratories**

Analyte	Result	Reporting Limit	Units	Spike Level	Source Result	%REC	%REC Limits	RPD	RPD Limit	Notes
---------	--------	--------------------	-------	----------------	------------------	------	----------------	-----	--------------	-------

**Batch 8090409 - General Prep - Wet Chem**
**LCS (8090409-BS1)**

Prepared &amp; Analyzed: 04-Sep-18

Chloride	432	16.0	mg/kg	400	108	80-120
----------	-----	------	-------	-----	-----	--------

**LCS Dup (8090409-BSD1)**

Prepared &amp; Analyzed: 04-Sep-18

Chloride	448	16.0	mg/kg	400	112	80-120	3.64	20
----------	-----	------	-------	-----	-----	--------	------	----

Cardinal Laboratories

\*=Accredited Analyte

PLEASE NOTE: Liability and Damages. Cardinal's liability and client's exclusive remedy for any claim arising, whether based in contract or tort, shall be limited to the amount paid by client for analyses. All claims, including those for negligence or any other cause whatsoever shall be deemed waived unless made in writing and received by Cardinal within thirty (30) days after completion of the applicable service. In no event shall Cardinal be liable for incidental or consequential damage including, without limitation, business interruptions, loss of use, or loss of profits incurred by client, its subsidiaries, affiliates or successors arising out of or related to the performance of the services hereunder by Cardinal, regardless of whether such claim is based upon any of the above stated reasons or otherwise. Results relate only to the samples identified above. This report shall not be reproduced except in full with written approval of Cardinal Laboratories.



Celey D. Keene, Lab Director/Quality Manager

### Analytical Results For:

PLAINS ALL AMERICAN PIPELINE  
505 NORTH BIG SPRINGS ST STE. 600  
MIDLAND TX, 79701

Project: MEWBOURNE CABRA NINO  
Project Number: NONE GIVEN  
Project Manager: JOEL LOWRY  
Fax To:

Reported:  
19-Sep-18 16:00

### TCLP Volatile Organic Compounds by GCMS - Quality Control

#### Cardinal Laboratories

Analyte	Result	Reporting Limit	Units	Spike Level	Source Result	%REC	%REC Limits	RPD	RPD Limit	Notes
---------	--------	-----------------	-------	-------------	---------------	------	-------------	-----	-----------	-------

#### Batch 8090404 - Volatiles

##### Blank (8090404-BLK1)

Prepared: 04-Sep-18 Analyzed: 07-Sep-18

Benzene	ND	0.000500	mg/L							
Surrogate: Dibromofluoromethane	0.0101		mg/L	0.0100		101	92.9-119			
Surrogate: Toluene-d8	0.0102		mg/L	0.0100		102	86-108			
Surrogate: 4-Bromofluorobenzene	0.00976		mg/L	0.0100		97.6	81.7-121			

##### LCS (8090404-BS1)

Prepared: 04-Sep-18 Analyzed: 07-Sep-18

Benzene	0.0181	0.000500	mg/L	0.0200		90.7	80.5-129			
Surrogate: Dibromofluoromethane	0.00995		mg/L	0.0100		99.5	92.9-119			
Surrogate: Toluene-d8	0.00991		mg/L	0.0100		99.1	86-108			
Surrogate: 4-Bromofluorobenzene	0.0101		mg/L	0.0100		101	81.7-121			

##### LCS Dup (8090404-BSD1)

Prepared: 04-Sep-18 Analyzed: 07-Sep-18

Benzene	0.0190	0.000500	mg/L	0.0200		94.8	80.5-129	4.37	6.66	
Surrogate: Dibromofluoromethane	0.00990		mg/L	0.0100		99.0	92.9-119			
Surrogate: Toluene-d8	0.00991		mg/L	0.0100		99.1	86-108			
Surrogate: 4-Bromofluorobenzene	0.00989		mg/L	0.0100		98.9	81.7-121			

Cardinal Laboratories

\*=Accredited Analyte

PLEASE NOTE: Liability and Damages. Cardinal's liability and client's exclusive remedy for any claim arising, whether based in contract or tort, shall be limited to the amount paid by client for analyses. All claims, including those for negligence or any other cause whatsoever shall be deemed waived unless made in writing and received by Cardinal within thirty (30) days after completion of the applicable service. In no event shall Cardinal be liable for incidental or consequential damage including, without limitation, business interruptions, loss of use, or loss of profits incurred by client, its subsidiaries, affiliates or successors arising out of or related to the performance of the services hereunder by Cardinal, regardless of whether such claim is based upon any of the above stated reasons or otherwise. Results relate only to the samples identified above. This report shall not be reproduced except in full with written approval of Cardinal Laboratories.



Celey D. Keene, Lab Director/Quality Manager

### Analytical Results For:

PLAINS ALL AMERICAN PIPELINE  
505 NORTH BIG SPRINGS ST STE. 600  
MIDLAND TX, 79701

Project: MEWBOURNE CABRA NINO  
Project Number: NONE GIVEN  
Project Manager: JOEL LOWRY  
Fax To:

Reported:  
19-Sep-18 16:00

### Petroleum Hydrocarbons by GC FID - Quality Control

#### Cardinal Laboratories

Analyte	Result	Reporting Limit	Units	Spike Level	Source Result	%REC	%REC Limits	RPD	RPD Limit	Notes
---------	--------	--------------------	-------	----------------	------------------	------	----------------	-----	--------------	-------

#### Batch 8090406 - General Prep - Organics

##### Blank (8090406-BLK1)

Prepared & Analyzed: 04-Sep-18

GRO C6-C10	ND	10.0	mg/kg							
DRO >C10-C28	ND	10.0	mg/kg							
EXT DRO >C28-C36	ND	10.0	mg/kg							
Total TPH C6-C28	ND	10.0	mg/kg							
Surrogate: 1-Chlorooctane	54.8		mg/kg	50.0		110	41-142			
Surrogate: 1-Chlorooctadecane	54.3		mg/kg	50.0		109	37.6-147			

##### LCS (8090406-BS1)

Prepared & Analyzed: 04-Sep-18

GRO C6-C10	194	10.0	mg/kg	200		96.9	76.5-133			
DRO >C10-C28	188	10.0	mg/kg	200		94.2	72.9-138			
Total TPH C6-C28	382	10.0	mg/kg	400		95.5	78-132			
Surrogate: 1-Chlorooctane	59.0		mg/kg	50.0		118	41-142			
Surrogate: 1-Chlorooctadecane	59.1		mg/kg	50.0		118	37.6-147			

##### LCS Dup (8090406-BSD1)

Prepared & Analyzed: 04-Sep-18

GRO C6-C10	194	10.0	mg/kg	200		97.0	76.5-133	0.137	20.6	
DRO >C10-C28	169	10.0	mg/kg	200		84.5	72.9-138	10.8	20.6	
Total TPH C6-C28	363	10.0	mg/kg	400		90.8	78-132	5.09	18	
Surrogate: 1-Chlorooctane	58.3		mg/kg	50.0		117	41-142			
Surrogate: 1-Chlorooctadecane	56.9		mg/kg	50.0		114	37.6-147			

Cardinal Laboratories

\*=Accredited Analyte

PLEASE NOTE: Liability and Damages. Cardinal's liability and client's exclusive remedy for any claim arising, whether based in contract or tort, shall be limited to the amount paid by client for analyses. All claims, including those for negligence or any other cause whatsoever shall be deemed waived unless made in writing and received by Cardinal within thirty (30) days after completion of the applicable service. In no event shall Cardinal be liable for incidental or consequential damage including, without limitation, business interruptions, loss of use, or loss of profits incurred by client, its subsidiaries, affiliates or successors arising out of or related to the performance of the services hereunder by Cardinal, regardless of whether such claim is based upon any of the above stated reasons or otherwise. Results relate only to the samples identified above. This report shall not be reproduced except in full with written approval of Cardinal Laboratories.



Celey D. Keene, Lab Director/Quality Manager

### Analytical Results For:

PLAINS ALL AMERICAN PIPELINE  
505 NORTH BIG SPRINGS ST STE. 600  
MIDLAND TX, 79701

Project: MEWBOURNE CABRA NINO  
Project Number: NONE GIVEN  
Project Manager: JOEL LOWRY  
Fax To:

Reported:  
19-Sep-18 16:00

### TCLP Metals by ICP (1311) - Quality Control

#### Green Analytical Laboratories

Analyte	Result	Reporting Limit	Units	Spike Level	Source Result	%REC	%REC Limits	RPD	RPD Limit	Notes
---------	--------	--------------------	-------	----------------	------------------	------	----------------	-----	--------------	-------

#### Batch B809060 - EPA 1311

##### Blank (B809060-BLK1)

Prepared: 10-Sep-18 Analyzed: 14-Sep-18

Cadmium	ND	0.250	mg/L						
Selenium	ND	0.500	mg/L						
Arsenic	ND	0.500	mg/L						
Lead	ND	0.500	mg/L						
Barium	ND	0.250	mg/L						
Silver	ND	0.250	mg/L						
Chromium	ND	0.250	mg/L						

##### LCS (B809060-BS1)

Prepared: 10-Sep-18 Analyzed: 14-Sep-18

Selenium	41.2	0.500	mg/L	40.0		103	85-115		
Silver	0.495	0.250	mg/L	0.500		99.0	85-115		
Lead	10.1	0.500	mg/L	10.0		101	85-115		
Chromium	10.4	0.250	mg/L	10.0		104	85-115		
Cadmium	10.1	0.250	mg/L	10.0		101	85-115		
Barium	10.1	0.250	mg/L	10.0		101	85-115		
Arsenic	20.7	0.500	mg/L	20.0		104	85-115		

##### LCS Dup (B809060-BSD1)

Prepared: 10-Sep-18 Analyzed: 14-Sep-18

Lead	9.98	0.500	mg/L	10.0		99.8	85-115	1.08	20
Cadmium	10.0	0.250	mg/L	10.0		100	85-115	1.21	20
Selenium	40.7	0.500	mg/L	40.0		102	85-115	1.32	20
Arsenic	20.4	0.500	mg/L	20.0		102	85-115	1.38	20
Silver	0.490	0.250	mg/L	0.500		98.1	85-115	0.893	20
Barium	10.0	0.250	mg/L	10.0		100	85-115	0.970	20
Chromium	10.2	0.250	mg/L	10.0		102	85-115	1.23	20

Cardinal Laboratories

\*=Accredited Analyte

PLEASE NOTE: Liability and Damages. Cardinal's liability and client's exclusive remedy for any claim arising, whether based in contract or tort, shall be limited to the amount paid by client for analyses. All claims, including those for negligence or any other cause whatsoever shall be deemed waived unless made in writing and received by Cardinal within thirty (30) days after completion of the applicable service. In no event shall Cardinal be liable for incidental or consequential damage including, without limitation, business interruptions, loss of use, or loss of profits incurred by client, its subsidiaries, affiliates or successors arising out of or related to the performance of the services hereunder by Cardinal, regardless of whether such claim is based upon any of the above stated reasons or otherwise. Results relate only to the samples identified above. This report shall not be reproduced except in full with written approval of Cardinal Laboratories.



Celey D. Keene, Lab Director/Quality Manager

**Analytical Results For:**

 PLAINS ALL AMERICAN PIPELINE  
 505 NORTH BIG SPRINGS ST STE. 600  
 MIDLAND TX, 79701

 Project: MEWBOURNE CABRA NINO  
 Project Number: NONE GIVEN  
 Project Manager: JOEL LOWRY  
 Fax To:

 Reported:  
 19-Sep-18 16:00

**TCLP Mercury by CVAA - Quality Control**
**Green Analytical Laboratories**

Analyte	Result	Reporting Limit	Units	Spike Level	Source Result	%REC	%REC Limits	RPD	RPD Limit	Notes
---------	--------	--------------------	-------	----------------	------------------	------	----------------	-----	--------------	-------

**Batch B809067 - EPA 245.1/7470**
**Blank (B809067-BLK1)**

Prepared: 10-Sep-18 Analyzed: 12-Sep-18

Mercury	ND	0.0002	mg/L
---------	----	--------	------

**LCS (B809067-BS1)**

Prepared: 10-Sep-18 Analyzed: 12-Sep-18

Mercury	0.0052	0.0002	mg/L	0.00500	105	85-115
---------	--------	--------	------	---------	-----	--------

**LCS Dup (B809067-BSD1)**

Prepared: 10-Sep-18 Analyzed: 12-Sep-18

Mercury	0.0054	0.0002	mg/L	0.00500	107	85-115	2.38	20
---------	--------	--------	------	---------	-----	--------	------	----

Cardinal Laboratories

\*=Accredited Analyte

PLEASE NOTE: Liability and Damages. Cardinal's liability and client's exclusive remedy for any claim arising, whether based in contract or tort, shall be limited to the amount paid by client for analyses. All claims, including those for negligence or any other cause whatsoever shall be deemed waived unless made in writing and received by Cardinal within thirty (30) days after completion of the applicable service. In no event shall Cardinal be liable for incidental or consequential damage including, without limitation, business interruptions, loss of use, or loss of profits incurred by client, its subsidiaries, affiliates or successors arising out of or related to the performance of the services hereunder by Cardinal, regardless of whether such claim is based upon any of the above stated reasons or otherwise. Results relate only to the samples identified above. This report shall not be reproduced except in full with written approval of Cardinal Laboratories.



Celey D. Keene, Lab Director/Quality Manager

**Notes and Definitions**

Z-01d	FAILED
Z-01c	0.86 ± 0.04
Z-01b	0.54 ± 0.03
Z-01a	0.32 ± 0.02
Z-01	>140
SUB-RS	Analysis subcontracted to Radiation Safety Engineering, Inc.
S-04	The surrogate recovery for this sample is outside of established control limits due to a sample matrix effect.
A-01	Sample is dry soil. No visible liquid.
ND	Analyte NOT DETECTED at or above the reporting limit
RPD	Relative Percent Difference
**	Samples not received at proper temperature of 6°C or below.
***	Insufficient time to reach temperature.
-	Chloride by SM4500Cl-B does not require samples be received at or below 6°C Samples reported on an as received basis (wet) unless otherwise noted on report

---

Cardinal Laboratories

\*=Accredited Analyte

PLEASE NOTE: Liability and Damages. Cardinal's liability and client's exclusive remedy for any claim arising, whether based in contract or tort, shall be limited to the amount paid by client for analyses. All claims, including those for negligence or any other cause whatsoever shall be deemed waived unless made in writing and received by Cardinal within thirty (30) days after completion of the applicable service. In no event shall Cardinal be liable for incidental or consequential damage including, without limitation, business interruptions, loss of use, or loss of profits incurred by client, its subsidiaries, affiliates or successors arising out of or related to the performance of the services hereunder by Cardinal, regardless of whether such claim is based upon any of the above stated reasons or otherwise. Results relate only to the samples identified above. This report shall not be reproduced except in full with written approval of Cardinal Laboratories.



---

Celey D. Keene, Lab Director/Quality Manager



## Page 12 of 12

(575) 393-2326 FAX (575) 393-2476

<b>Company Name:</b> TRL SOLUTIONS		<b>BILL TO</b>		<b>ANALYSIS REQUEST</b>	
<b>Project Manager:</b> JOEL LOUSLEY	<b>P.O. #:</b>				
<b>Address:</b> 2057 Commerce Dr	<b>Company:</b> PLEISS MO				
<b>City:</b> M.DELAND	<b>Attn:</b> AMBER GAVES				
<b>State:</b> TX	<b>Zip:</b> 79703				
<b>Phone #:</b> 432 466 4450	<b>Fax #:</b>				
<b>Project #:</b>	<b>Project Owner:</b> PLEISS				
<b>Project Name:</b> NEWBOURNE COBALT MINO	<b>City:</b>				
<b>Project Location:</b> LEA CO, NM	<b>State:</b>				
<b>Sample Name:</b> BECTY QZIF-15	<b>Zip:</b>				
<b>FOR LAB USE ONLY</b>	<b>Phone #:</b>				
<b>Lab I.D.</b>	<b>Fax #:</b>				
<b>Sample I.D.</b>	(G)RAB OR (C)OMP.				
H802483	# CONTAINERS				
1 WDC	GROUNDWATER				
	WASTEWATER				
	SOIL				
	OIL				
	SLUDGE				
	OTHER :				
	ACID/BASE:				
	ICE / COOL				
	OTHER :				
	DATE	TIME			
	8-31-18	12:00	X	RCI	
			X	TCLIP BENZENE	
			X	TCLIP METALS	
			X	CHLORIDE 4500	
			X	TPH 8015 M EXT	
			X	PAINT FILTER	
			X	NORM	
<p><small>PLEASE NOTE: Liability and Damages. Cardinal's liability and client's exclusive remedy for any claim arising whether based in contract or tort, shall be limited to the amount paid by the client for the analyses. All claims including those for negligence and any other cause whatsoever shall be deemed waived unless made in writing and received by Cardinal within 30 days after completion of the applicable service. In no event shall Cardinal be liable for incidental or consequential damages, including without limitation, business interruptions, loss of use, or loss of profits incurred by client, its subsidiaries, affiliates or successors arising out of or related to the performance of services hereunder by Cardinal, regardless of whether such claim is based upon any of the above stated reasons or otherwise.</small></p>					
<b>Relinquished By:</b>	<b>Date:</b> 9/11/18	<b>Received By:</b>			
<b>Time:</b>	15:35	<b>Received By:</b>			
<b>Date:</b>		<b>Received By:</b>			
<b>Time:</b>		<b>Received By:</b>			
<b>Delivered By:</b> (Circle One)	<b>Sample Condition</b>	<b>CHECKED BY:</b>			
Sampler - UPS - Bus - Other: 5.1e1 #97	<input checked="" type="checkbox"/> Cool <input type="checkbox"/> Intact <input type="checkbox"/> Yes <input type="checkbox"/> No	<input checked="" type="checkbox"/> (Initials) <input type="checkbox"/> Yes <input type="checkbox"/> No			
<b>REMARKS:</b> ) LOUSLEY@TRL SOLUTIONS.COM 2 COMDELO@TRL SOLUTIONS.COM B COOPER@TRL SOLUTIONS.COM MAGDOVES@FAALP.COM * Project name changed across board. On 9/19/18					

District I  
1625 N. French Dr., Hobbs, NM 88240  
District II  
811 S. First St., Artesia, NM 88210  
District III  
1000 Rio Brazos Road, Aztec, NM 87410  
District IV  
1220 S. St. Francis Dr., Santa Fe, NM 87505

State of New Mexico  
Energy Minerals and Natural Resources

Oil Conservation Division  
1220 South St. Francis Dr.  
Santa Fe, NM 87505

Form C-141  
Revised April 3, 2017

Submit 1 Copy to appropriate District Office in  
accordance with 19.15.29 NMAC.

**Release Notification and Corrective Action**

**OPERATOR**

☒ Initial Report ☐ Final Report

Name of Company Plains Pipeline, LP	Contact Camille Bryant
Address 505 N. Big Spring, Suite 600, Midland, TX 79701	Telephone No. 575-441-1099
Facility Name Mewbourne Cabra Nino 11 B3NC State Com #1H	Facility Type Lact Unit

Surface Owner NMSLO	Mineral Owner NMSLO	API No.
---------------------	---------------------	---------

**LOCATION OF RELEASE**

Unit Letter N	Section 11	Township 22S	Range 34E	Feet from the	North/South Line	Feet from the	East/West Line	County Lea
------------------	---------------	-----------------	--------------	---------------	------------------	---------------	----------------	---------------

Latitude 32.3992239 Longitude -103.4432368 NAD83

**NATURE OF RELEASE**

Type of Release Crude Oil	Volume of Release 35 bbls	Volume Recovered 11 bbls
Source of Release Tubing on the Back Pressure Valve	Date and Hour of Occurrence 8/21/2018 @ 9:35 AM	Date and Hour of Discovery 8/21/2018 @ 9:35 AM
Was Immediate Notice Given? <input checked="" type="checkbox"/> Yes <input type="checkbox"/> No <input type="checkbox"/> Not Required	If YES, To Whom? Olivia Yu	
By Whom? Camille Bryant	Date and Hour 8/22/2018 @ 7:12 AM by voicemail	
Was a Watercourse Reached? <input type="checkbox"/> Yes <input checked="" type="checkbox"/> No	If YES, Volume Impacting the Watercourse.	



If a Watercourse was Impacted, Describe Fully.\*

Describe Cause of Problem and Remedial Action Taken.\*  
Tubing failure on the back pressure valve.

Describe Area Affected and Cleanup Action Taken.\*

Impacted area includes lact unit, approximately 2950 square feet production pad/lease road and approximately 3852 square feet in the pasture. Release area will be remediated per current NMOCD guidelines.

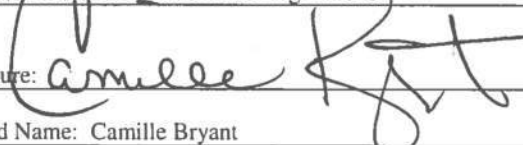
I hereby certify that the information given above is true and complete to the best of my knowledge and understand that pursuant to NMOCD rules and regulations all operators are required to report and/or file certain release notifications and perform corrective actions for releases which may endanger public health or the environment. The acceptance of a C-141 report by the NMOCD marked as "Final Report" does not relieve the operator of liability should their operations have failed to adequately investigate and remediate contamination that pose a threat to ground water, surface water, human health or the environment. In addition, NMOCD acceptance of a C-141 report does not relieve the operator of responsibility for compliance with any other federal, state, or local laws and/or regulations.

Signature: 	<b>OIL CONSERVATION DIVISION</b>	
Printed Name: Camille Bryant	Approved by Environmental Specialist: 	
Title: Remediation Supervisor	Approval Date: <u>8/23/2018</u>	Expiration Date:
E-mail Address: cjbrant@paalp.com	Conditions of Approval:	Attached <input type="checkbox"/>
Date: 8/22/2018 Phone: (575)441-1099	NMAC 19.15.29 effective August 14, 2018. Complete release characterization before any significant remediation.	

\* Attach Additional Sheets If Necessary

1RP-5172

nCH1823548255

pCH1823547376