

UNITED STATES
DEPARTMENT OF THE INTERIOR
BUREAU OF LAND MANAGEMENTFORM APPROVED
OMB NO. 1004-0135
Expires: November 30, 2000**SUNDRY NOTICES AND REPORTS ON WELLS**
Do not use this form for proposals to drill or to re-enter an abandoned well. Use form 3160-3 (APD) for such proposals.**SUBMIT IN TRIPLICATE - Other instructions on reverse side.**

1. Type of Well <input type="checkbox"/> Oil Well <input checked="" type="checkbox"/> Gas Well <input type="checkbox"/> Other		8. Well Name and No. MUDGE /B/ 14
2. Name of Operator BP AMERICA PRODUCTION CO		9. API Well No. 30-045-10579-00-S1
3a. Address P. O. BOX 3092 HOUSTON, TX 77253	3b. Phone No. (include area code) Ph: 281.366.4491 Fx: 281.366.0700	10. Field and Pool, or Exploratory BLANCO MV/ PC
4. Location of Well (Footage, Sec., T., R., M., or Survey Description) Sec 21 T31N R11W SENE 1500FNL 0800FEL 36.88701 N Lat, 107.98966 W Lon		11. County or Parish, and State SAN JUAN COUNTY, NM

12. CHECK APPROPRIATE BOX(ES) TO INDICATE NATURE OF NOTICE, REPORT, OR OTHER DATA

TYPE OF SUBMISSION	TYPE OF ACTION			
<input checked="" type="checkbox"/> Notice of Intent	<input type="checkbox"/> Acidize	<input type="checkbox"/> Deepen	<input type="checkbox"/> Production (Start/Resume)	<input type="checkbox"/> Water Shut-Off
<input type="checkbox"/> Subsequent Report	<input type="checkbox"/> Alter Casing	<input type="checkbox"/> Fracture Treat	<input type="checkbox"/> Reclamation	<input type="checkbox"/> Well Integrity
<input type="checkbox"/> Final Abandonment Notice	<input type="checkbox"/> Casing Repair	<input type="checkbox"/> New Construction	<input type="checkbox"/> Recomplete	<input checked="" type="checkbox"/> Other Workover Operations
	<input type="checkbox"/> Change Plans	<input type="checkbox"/> Plug and Abandon	<input type="checkbox"/> Temporarily Abandon	
	<input type="checkbox"/> Convert to Injection	<input type="checkbox"/> Plug Back	<input type="checkbox"/> Water Disposal	

13. Describe Proposed or Completed Operation (clearly state all pertinent details, including estimated starting date of any proposed work and approximate duration thereof. If the proposal is to deepen directionally or recompleat horizontally, give subsurface locations and measured and true vertical depths of all pertinent markers and zones. Attach the Bond under which the work will be performed or provide the Bond No. on file with BLM/BIA. Required subsequent reports shall be filed within 30 days following completion of the involved operations. If the operation results in a multiple completion or recompleat in a new interval, a Form 3160-4 shall be filed once testing has been completed. Final Abandonment Notices shall be filed only after all requirements, including reclamation, have been completed, and the operator has determined that the site is ready for final inspection.)

BP America Production Company respectfully request permission to add pay in the Mesaverde formation by perforating the Menefee and fracture stimulating as per the attached procedure.

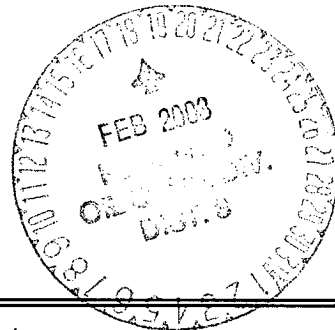

14. I hereby certify that the foregoing is true and correct. Electronic Submission #17753 verified by the BLM Well Information System For BP AMERICA PRODUCTION CO, sent to the Farmington Committed to AFMSS for processing by Steve Mason on 02/13/2003 (03SXM0291SE)	
Name (Printed/Typed) MARY CORLEY	Title AUTHORIZED REPRESENTATIVE
Signature (Electronic Submission)	Date 01/20/2003

THIS SPACE FOR FEDERAL OR STATE OFFICE USE

Approved By STEPHEN MASON	Title PETROLEUM ENGINEER	Date 02/13/2003
Conditions of approval, if any, are attached. Approval of this notice does not warrant or certify that the applicant holds legal or equitable title to those rights in the subject lease which would entitle the applicant to conduct operations thereon.		Office Farmington

Title 18 U.S.C. Section 1001 and Title 43 U.S.C. Section 1212, make it a crime for any person knowingly and willfully to make to any department or agency of the United States any false, fictitious or fraudulent statements or representations as to any matter within its jurisdiction.

**** REVISED ** REVISED ** REVISED ** REVISED ** REVISED ** REVISED ** REVISED ** REVISED ******NMOCD**

Mudge B #14
T31N-T11W-Sec21
API #: 3004510579

Procedure:

1. Check anchors. MIRU workover rig.
2. If necessary, kill well with 2% KCL water. Nipple down WH. NU BOPs.
3. Tag for fill and tally OH with 2-3/8" production tubing currently set at 4716'. Visually inspect tbg while POOH.
4. TIH with bit and 7" scraper to 4680'.
5. RU WL unit. RIH with 7" CIBP. Set CIBP at 4665'. Load hole with 2% KCL.
6. RIH with GR log. Log Menefee interval.
7. Pressure test to 1500 psi.
8. RIH with 4-1/2" casing guns. Perforate Menefee formation.
9. Install wellhead isolation tool.
10. Spearhead 500 gal 15% HCL, establish injection rate, and proceed with fracture stimulation according to Schlumberger schedule.
11. Flowback frac immediately.
12. TIH with tubing and bit. Cleanout fill and drill bridge plug set at 4665'. Cleanout fill to PBTD at 4980'. Blow well dry at PBTD.
13. TIH with 2-3/8" production tubing and land at 4716'.
14. ND BOP's. NU WH. Test well for air. Return well to production.

Mudge B 14
Sec 21, T31N, R11W
API #: 30-04510579

History:
-2/24/1955 Completed Openhole
-1/15/1999 Refrac & CO

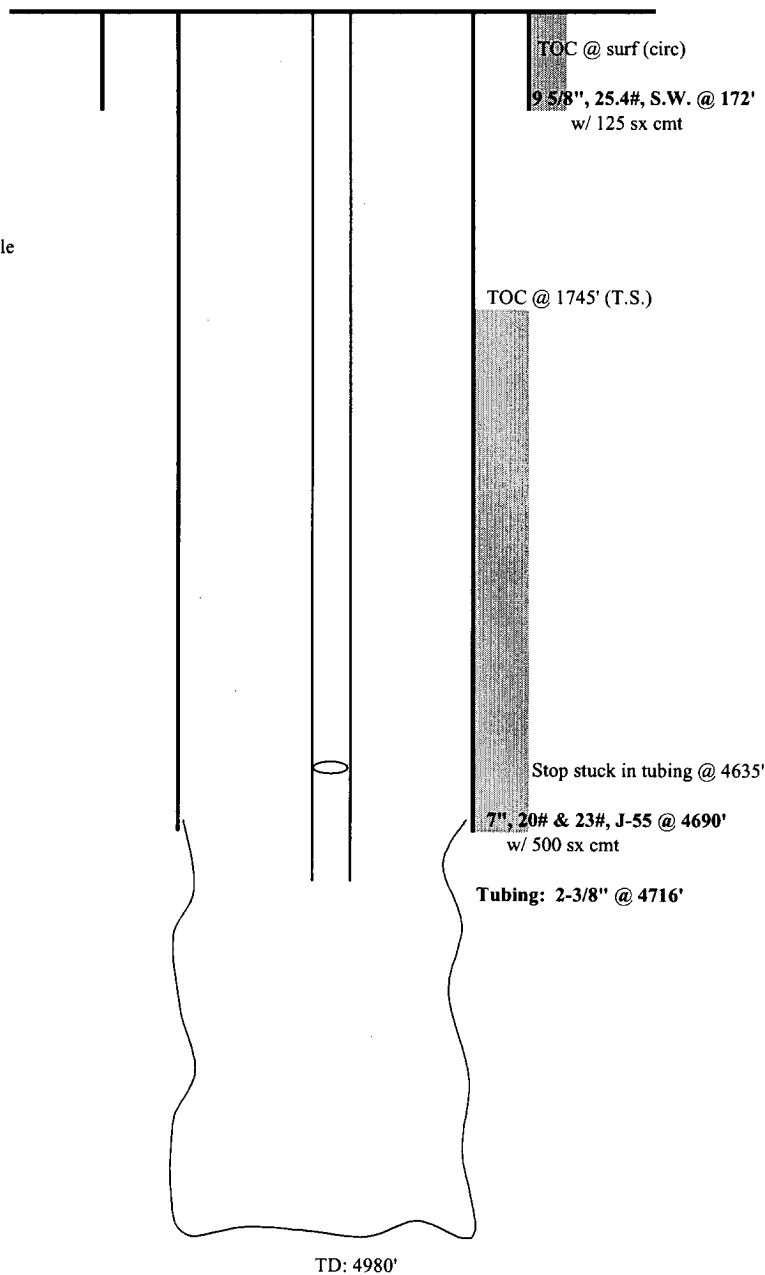

updated: 08/19/02 mnp

Notes: Most likely fill in open hole portion of wellbore.
Formation Tops: CH: 4140', MF: 4324', PL: 4788'