

Submit 3 Copies To Appropriate District Office
District I
1625 N. French Dr., Hobbs, NM 88240
District II
1301 W. Grand Ave., Artesia, NM 88210
District III
1000 Rio Brazos Rd., Aztec, NM 87410
District IV
1220 S. St. Francis Dr., Santa Fe, NM 87505

State of New Mexico
Energy, Minerals and Natural Resources
OIL CONSERVATION DIVISION
1220 South St. Francis Dr.
Santa Fe, NM 87505

Form C-103
Revised March 25, 1999

SUNDRY NOTICES AND REPORTS ON WELLS (DO NOT USE THIS FORM FOR PROPOSALS TO DRILL OR TO DEEPEN OR PLUG BACK TO A DIFFERENT RESERVOIR. USE "APPLICATION FOR PERMIT" (FORM C-101) FOR SUCH PROPOSALS.)		WELL API NO. 30-045-30835
1. Type of Well: Oil Well <input type="checkbox"/> Gas Well <input checked="" type="checkbox"/> Other		5. Indicate Type of Lease STATE <input checked="" type="checkbox"/> FEE <input type="checkbox"/>
2. Name of Operator Richardson Operating Company		6. State Oil & Gas Lease No. E-3150
3. Address of Operator 3100 La Plata Highway Farmington, NM 87401		7. Lease Name or Unit Agreement Name: WF State 36
4. Well Location Unit Letter <u>C</u> : <u>1362</u> feet from the <u>North</u> line and <u>1309</u> feet from the <u>West</u> line Section <u>36</u> Township <u>30N</u> Range <u>15W</u> NMPM County <u>San Juan</u>		7. Well No. #4
10. Elevation (Show whether DR, RKB, RT, GR, etc.) 5310' GR		9. Pool name or Wildcat Basin Fruitland Coal

11. Check Appropriate Box to Indicate Nature of Notice, Report or Other Data
NOTICE OF INTENTION TO:

PERFORM REMEDIAL WORK ☐ PLUG AND ABANDON ☐
TEMPORARILY ABANDON ☐ CHANGE PLANS ☐
PULL OR ALTER CASING ☐ MULTIPLE COMPLETION ☐

OTHER: Propose adding zone: Basin Fruitland Coal (71629)

SUBSEQUENT REPORT OF:

REMEDIAL WORK ☐ ALTERING CASING ☐
COMMENCE DRILLING OPNS. ☐ PLUG AND ABANDONMENT ☐
CASING TEST AND CEMENT JOB ☐

OTHER: ☐

12. Describe proposed or completed operations. (Clearly state all pertinent details, and give pertinent dates, including estimated date of starting any proposed work). SEE RULE 1103. For Multiple Completions: Attach wellbore diagram of proposed completion or recompilation.

Richardson Operating Company proposes adding the Basin Fruitland Coal (71629) pursuant to Order No. R-11775-B.

Please find the attached plat for the subject well (WF State 36 #4) which depicts the original Fruitland well (WF State 36 #3) and the allocations for the Fruitland Coal (West 1/2 of section).

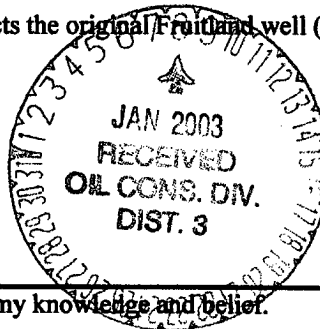

I hereby certify that the information above is true and complete to the best of my knowledge and belief.

SIGNATURE [Signature] TITLE Operations Manager DATE 01-07-03

Type or print name Drew Carnes

Telephone No. 505-564-3100

(This space for State use)

APPROVED BY [Signature] TITLE DEPUTY STATE OIL & GAS INSPECTOR, DIST. 3
Conditions of approval, if any:

JAN - 8 2003
DATE

State of New Mexico
Energy, Minerals & Mining Resources Department
OIL CONSERVATION DIVISION
2040 South Pacheco
Santa Fe, NM 87505

Form C - 102

☐ AMENDED REPORT

WELL LOCATION AND ACREAGE DEDICATION PLAT

APA Number	Pool Code 71629 & 86620	Pool Name Basin Fruitland Coal & Twin Mounds Pictured Cliffs
Property Code	Property Name WF STATE 36	Well Number 4
OGRD No.	Operator Name RICHARDSON OPERATING COMPANY	Elevation 5310'

Surface Location

UL or Lot	Sec.	Twp.	Rge.	Lot Lh.	Feet from >	North/South	Feet from >	East/West	County
C	36	30 N.	15 W.		1309'	NORTH	1362'	WEST	SAN JUAN

Bottom Hole Location if Different From Surface

UL or Lot	Sec.	Twp.	Rge.	Lot Lh.	Feet from >	North/South	Feet from >	East/West	County

Reduction 326.9	Joint ?	Consolidation	Order No.
--------------------	---------	---------------	-----------

166.9

NO ALLOWABLE WILL ASSIGNED TO THIS COMPLETION UNTIL ALL INTERESTS HAVE BEEN CONSOLIDATED
OR A NON-STANDARD UNIT HAS BEEN APPROVED BY THE DIVISION

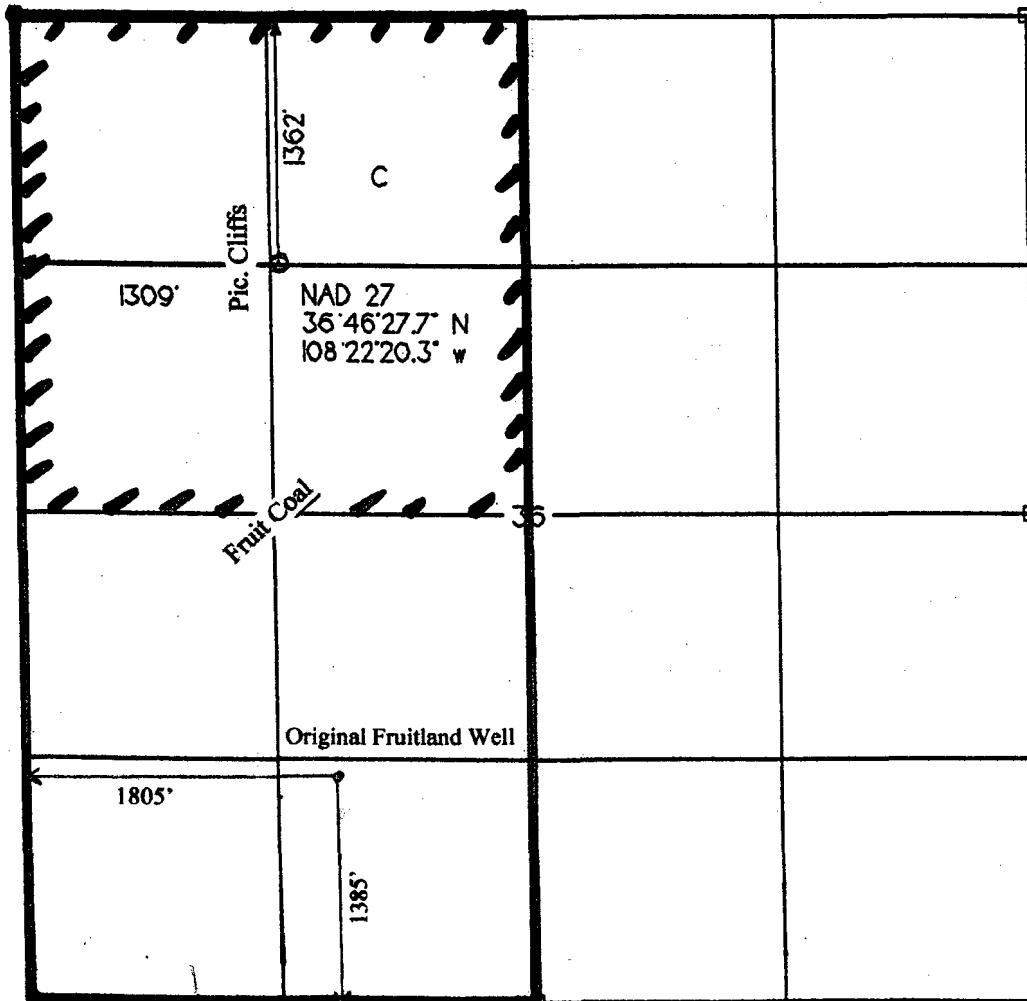

OPERATOR CERTIFICATION

I hereby certify that the information contained herein is true and complete to the best of my knowledge and belief.

Signature

[Signature]

Printed Name

Drew Carnes

Title

Operations Manager

Date

01/07/03

SURVEYOR CERTIFICATION

I hereby certify that the well location on this plat was plotted from field notes of actual surveys made by me or under my supervision, and that the same is true and correct to the best of my belief.

Date of Survey

SEPTEMBER 2001

Signature and Seal of Professional Surveyor

