

**BURLINGTON**  
**RESOURCES**

Memorandum

To: Charlie Perrin – NM OCD, Aztec

Date: April 7, 2004

From: Brett Adams

Re: San Juan 28-6 Unit #75  
API 30-039-07153

Charlie, this letter is to summarize the meeting Ken Johnson and I had with you yesterday concerning the referenced well.

This well was completed in 1957 with a 5-1/2" liner set from 3150' to 5400'. The wellfile and operations records in this office show this well does not have intermediate casing. A wellbore diagram is attached for your records.

The bradenhead test that Burlington Resources submitted dated 7/26/2001 was filed incorrectly. We speculate that since the wellhead does have a spool for intermediate casing the operator assumed it was in the well. He correctly reported what he measured but there is no intermediate casing in this well.

Also attached for your records is a photo of the wellhead taken 4/06/2004.

Please advise if there is any other information you need.

Thank you,



Brett Adams  
Production Engineer

Cc: Nancy Oltmanns  
wellfile



Burlington Resources

SJ 28-6 #75

N 03 27N 6W

photo as of 4/6/04



4/6/04 bla

Tr # 71850

# 4988901

SJ 28-6 # 75

MV

750' FSL  
1850' FWL

38.25 W1 29.83 NRI

N 03 27N 6W

EPNG PL

Lat 36° 35' 51.468" N  
Long 107° 27' 23.724" W

18/56 Spud by NWPL  
3/57 complete  
SITP 1092 DAOF 4.6  
SICP 1106

perf 5104-5378 (2 spf)  
f 76 Mg

perf 4620-5012  
f 78 Mg

7/57 in SJ 28-6 unit  
↳ EPNG

1/15/61 intermitter installed

126/78 CP installed

1/1/94 install pit @ EPNG delay

12/99 install 6000 ft

128/00 install plunger lift  
sep/tank/PVF #31M

1/26/01 bradhead 5 psi  
casing 350 psi  
interm 347 psi  
FTP 128 psi

→ blew to 0 in 6 sec

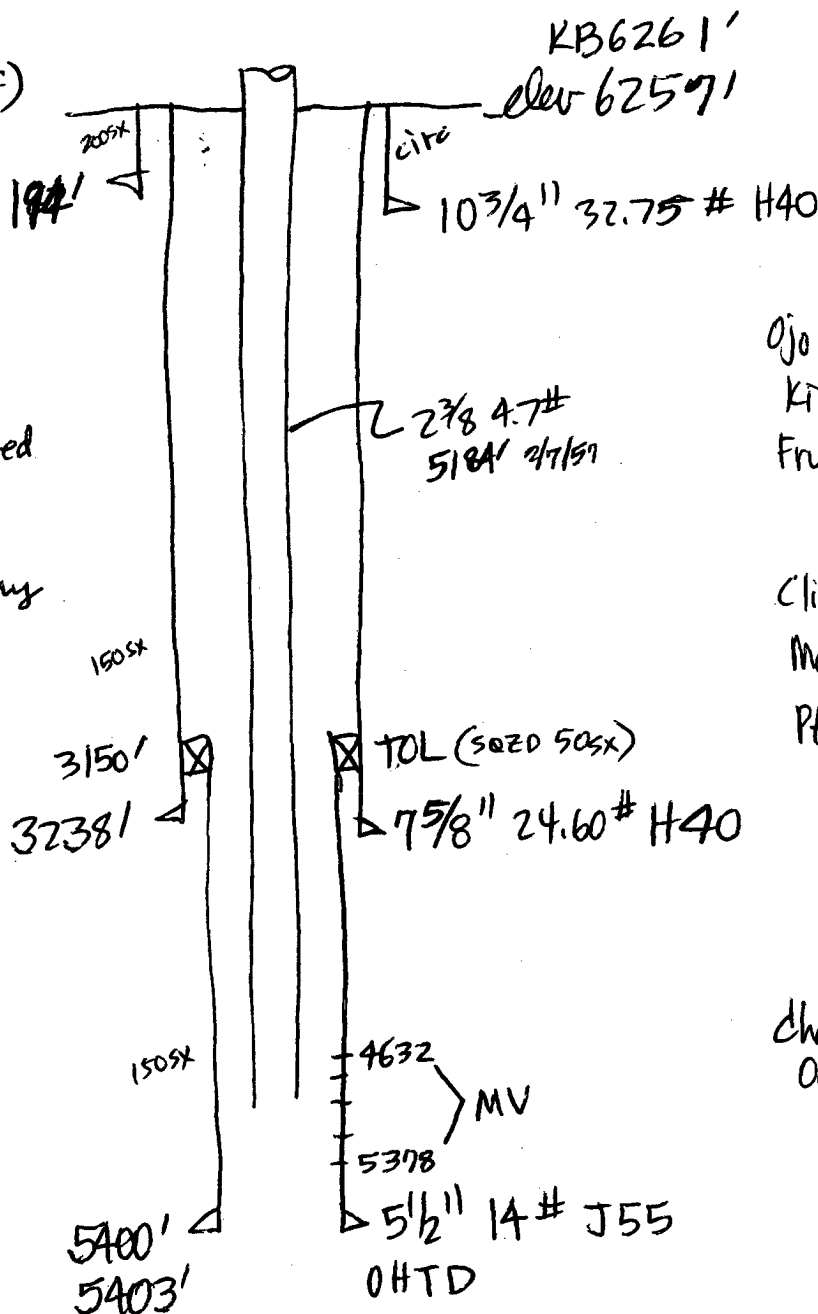

TOPS

Ojo Alamo 2250'

Kirtland 2396'

Fruitland 2745'

PD 2980'

Cliff Hse 4608'

Menefee 4752'

Pt. Lookout 5180'

Charlie Perrin  
OCD 3346178