

**BURLINGTON
RESOURCES**

30-045-31934

SAN JUAN DIVISION

Release Jan 11, 2004

December 16, 2003

(Certified Mail – Return Receipt Requested)

Re: San Juan 32-9 Unit 202S
Basin Fruitland Coal
1085'FNL, 985'FWL Section 2, T-31-N, R-9-W
San Juan County, New Mexico

To the Affected Persons:

Burlington Resources Oil & Gas Company LP is submitting the enclosed Application for Permit to Drill to the appropriate regulatory agency(s) for approval. This well is located inside the High Productivity Area of the Basin-Fruitland Coal Pool as indicated on the attached plat. Notice is being made pursuant to New Mexico Oil Conservation Commission Order R-8768-F dated July 17, 2003.

The affected parties have twenty (20) days from receipt of this notice in which to file with the District Office of the New Mexico Oil Conservation Division written objection to the proposed Application for Permit to Drill.

Sincerely,

Frances Bond

Frances Bond
Regulatory Assistant



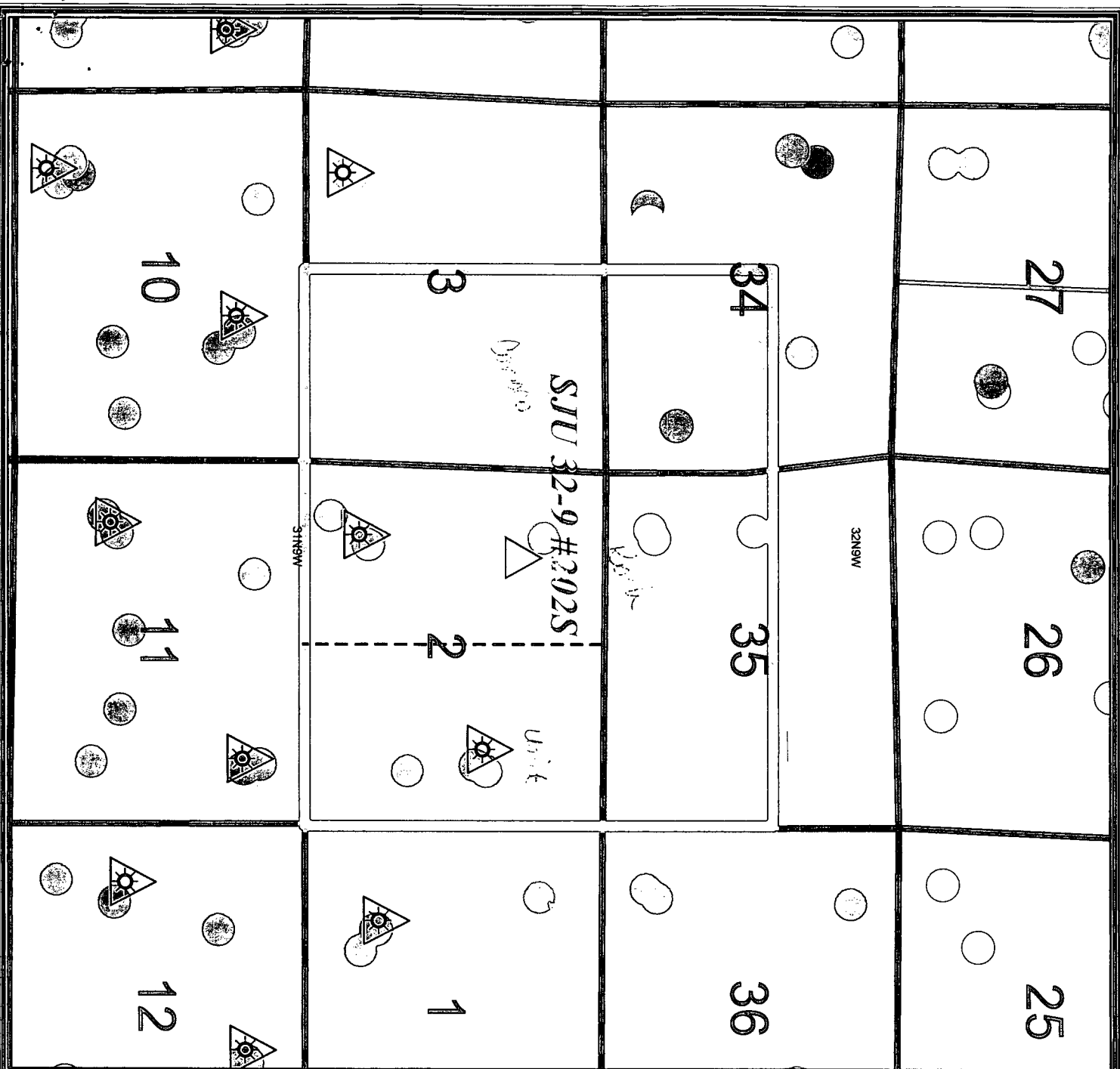

Legend

 Existing Fruitland Coal

 Current Operator in T32N-R9W

 Current Operator

 Unknown

 BP AMERICA PRODUCTION COMPANY

 BURLINGTON RESOURCES O&G CO LP

 CONOCOPHILLIPS COMPANY

 KOCH EXPLORATION COMPANY

 MCELVAIN T H OIL & GAS PROPERTIES

 FOUR STAR OIL & GAS COMPANY

 SUPRON ENERGY CORPORATION

 TENNECO OIL COMPANY

UNION TEXAS PETROLEUM CORPORATION

**BURLINGTON
RESOURCES**



PLAT

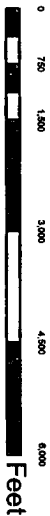

1:71,167.736 - 1" equals 5,930.645'

GCS Assumed Geographic 1

BURLINGTON RESOURCES

San Juan

San Juan 32-9 Unit #202S

T31N-R9W

Section 2

Prepared By: *hmc* Date: 10/6/2003
File Number: Revised Date: 10/6/2003
File Name: c:\platt\hmc\Projects\infill_100303\infill_100303.mxd

COMPLETE THIS SECTION ON DELIVERY

7110 6605 9590 0007 5272

1. Article Addressed to:

**ConocoPhillips Company
Chief Landman San Jaun/Rockies
PO Box 2197
PO Box 2197
Houston, TX 77252-2197**

12/1/2003 12:04 PM

Code: FTC HPA Infill

55 32-9 Unit 2025

PS Form 3811

Domestic Return Receipts

COMPLETE THIS SECTION ON DELIVERY

7210 6605 9590 0007 5296

1. Article Addressed to:

**KOCH EXPLORATION
C/O KOCH PRODUCER SERVICES
20 E GREENWAY PLAZA
HOUSTON, TX 77046**

12/1/2003 12:40 PM

Code: 55 32-9 Unit 2025

PS Form 3811

Domestic Return Receipt

COMPLETE THIS SECTION ON DELIVERY

A. Signature *[Signature]*
 X ☒ Agent
☐ Addresssee
 B. Received by (Printed Name) *[Signature]*
 Date of Delivery *DEC 2 1970*

D. Is delivery address different from Item 1? ☐ Yes
If YES enter delivery address below: ☐ No

3. Service Type

Certified 

4. Restricted Delivery? (Extra Fee)

Yes

COMPLETE THIS SECTION ON DELIVERY

A. Signature ☒ Agent ☐ Addressee

B. Received by (Printed Name)

C. Date of Delivery

D. Is delivery address different from item 1? ☐ Yes
If YES enter delivery address below: ☐ No

3. Service Type

☒ **Certified**

4. Restricted Delivery? (Extra Fee)

☐ **Yes**