

Submit 3 Copies To Appropriate District
Office
District I
1625 N. French Dr., Hobbs, NM 88240
District II
811 South First, Artesia, NM 88210
District III
1000 Rio Brazos Rd., Aztec, NM 87410
District IV
1220 S. St. Francis Dr., Santa Fe, NM
87505

State of New Mexico
Energy, Minerals and Natural Resources

OIL CONSERVATION DIVISION
1220 South St. Francis Dr.
Santa Fe, NM 87505

Form C-103
Revised March 25, 1999

WELL API NO. 30-045-22544
5. Indicate Type of Lease STATE FEE <input checked="" type="checkbox"/>
6. State Oil & Gas Lease No.

SUNDRY NOTICES AND REPORTS ON WELLS.
(DO NOT USE THIS FORM FOR PROPOSALS TO DRILL OR TO DEEPEN OR PLUG BACK TO A
DIFFERENT RESERVOIR. USE "APPLICATION FOR PERMIT" (FORM C-101) FOR SUCH
PROPOSALS.)

1. Type of Well: Oil Well <input type="checkbox"/> Gas Well <input checked="" type="checkbox"/> Other
2. Name of Operator BP America Production Company Attn: Mary Corley
3. Address of Operator P.O. Box 3092 Houston, TX 77253
4. Well Location

7. Lease Name or Unit Agreement Name: Hutchin LS
8. Well No. 1A
9. Pool name or Wildcat Blanco Pictured Cliffs & Blanco Mesaverde

Unit Letter P 800 feet from the South line and 800 feet from the East line
Section 07 Township 31N Range 10W NMPM San Juan County
10. Elevation (Show whether DR, RKB, RT, GR, etc.) 5800' GR

11. Check Appropriate Box to Indicate Nature of Notice, Report or Other Data	
NOTICE OF INTENTION TO: PERFORM REMEDIAL WORK <input type="checkbox"/> PLUG AND ABANDON <input type="checkbox"/> TEMPORARILY ABANDON <input type="checkbox"/> CHANGE PLANS <input type="checkbox"/> PULL OR ALTER CASING <input type="checkbox"/> MULTIPLE COMPLETION <input type="checkbox"/> OTHER: Downhole Commingling <input checked="" type="checkbox"/>	SUBSEQUENT REPORT OF: REMEDIAL WORK <input type="checkbox"/> ALTERING CASING <input type="checkbox"/> COMMENCE DRILLING OPNS. <input type="checkbox"/> PLUG AND ABANDONMENT <input type="checkbox"/> CASING TEST AND CEMENT JOB <input type="checkbox"/> OTHER: <input type="checkbox"/>

12. Describe proposed or completed operations. (Clearly state all pertinent details, and give pertinent dates, including estimated date of starting any proposed work). SEE RULE 1103. For Multiple Completions: Attach wellbore diagram of proposed completion or recompletion.

BP America Production Company request permission to convert the subject well from a dual string to a single string completion and commingling production downhole from the Blanco Mesaverde & Blanco Pictured Cliffs Pools as per the attached procedure.

The Blanco Mesaverde (72319) & Blanco Pictured Cliffs (72359) Pools are Pre-Approved Pools for Downhole Commingling per NMOCD order R-11363. The working and overriding royalty interest owners in the proposed commingled pools are not identical, therefore are being notified by being supplied a copy of this application via certified mail return receipt requested.

Production is proposed to be allocated based on actual production from both the Mesaverde & Pictured Cliffs Pools as reflected on the attached procedure.

Commingling Production Downhole in the subject well from the proposed Pools with not reduce the value of the total remaining production.

I hereby certify that the information above is true and complete to the best of my knowledge and belief.

SIGNATURE Mary Corley TITLE Sr. Regulatory Analyst DATE 04/15/2004
Type or print name Mary Corley Telephone No. 281-366-4491

(This space for State use)
APPROVED BY [Signature] TITLE DEPUTY OIL & GAS INSPECTOR, DISI. DATE APR 22 2004
Conditions of approval, if any:

Hutchin LS #1A
Downhole Commingle Blanco Mesaverde & Pictured Cliffs Pools

Procedure:

1. Contact optimizer or field tech to determine if well has a plunger and tubing stop.
2. If plunger is present, catch plunger and remove piston from tubing. RU SL unit. RIH and retrieve tubing stop.
3. Check anchors. MIRU workover rig.
4. Check and record tubing, casing, and bradenhead pressures.
5. Blow down wellhead. Kill with 2% KCL water if necessary.
6. Nipple down WH. NU BOPs and diversion spool with 3" outlets and 3" pipe to the blow tank. Pressure test BOPs to 500 psi. Monitor flowing casing pressure with gauge (with casing flowing to blow tank) throughout workover.
7. RU slickline or wireline unit. RIH and set plug (CIBP, tubing collar stop, or plug set in nipple) for isolation.
8. Tag and cleanout fill above 7" packer set at 2723'. TOH and LD 1-1/4" production tubing currently set at 2549'.
9. TOH with 2-3/8" production tubing currently set at 5132'. Visually inspect 2-3/8" tubing while POOH.

Note: If the tubing is in poor condition, replace the entire tubing string.

10. Mill slip elements on 7" packer set at 2723' and retrieve packer with packer plucker.
11. Tag for fill and, if necessary, cleanout fill to PBTD at 5183'.
12. RIH with 7" casing scraper. Work casing scraper across Pictured Cliffs perforations from 2524' – 2588'. TOH.
13. RIH with 4-1/2" casing scraper. Work casing scraper across Mesaverde perforations from 4019' – 5126'. TOH.
14. Rabbit tubing and RIH with 2-3/8" production tubing (with a muleshoe, F-nipple, and X-nipple with plug on bottom).
15. Land 2-3/8" production tubing at 5060'.

16. RU slickline unit. Run gauge ring for 2-3/8" tubing. Pull plug. RD slickline unit.
17. Notify field tech or optimizer that well is ready to return to production.
18. RU slickline and set tubing stop for plunger.
19. ND BOP's. NU WH. Test well for air. Return well to production and downhole commingle Pictured Cliffs and Mesaverde production.

ALLOCATION BASED PRODUCTION AS NOVEMBER 2003				
POOL	GAS	%	OIL	%
PICTURED CLIFFS	24090	18%	0	0%
MESAVERDE	1004957	81	336	100%

Hutchin LS #1A

T31N, R10W, Sec 7

API # 30-045-22544

GL: 5800'

HISTORY:

11/05/1977: Spudded well
04/12/1978: Completed MV (dual well)
04/13/1978: Completed PC (dual well)
04/24/1978: SIIP = 753 psi (MV)
05/02/1978: SIIP = 766 psi (PC)

PICTURED CLIFFS:

2524' - 2588' w/ 16 SPZ
(42,000 lbs 10/20 sand and 42,000 gal water)

MESAVERDE:

Cliffhouse: 4019' - 4300' w/ 1 SPZ
(62,000 lbs 20/40 sand and 124,000 gal water)
Menefee: 4344' - 4640' w/ 1 SPZ
(78,000 lbs 20/40 sand and 149,000 gal water)
Point Lookout: 4764' - 5126' w/ 1 SPZ
(86,000 lbs 20/40 sand and 172,000 gal water)

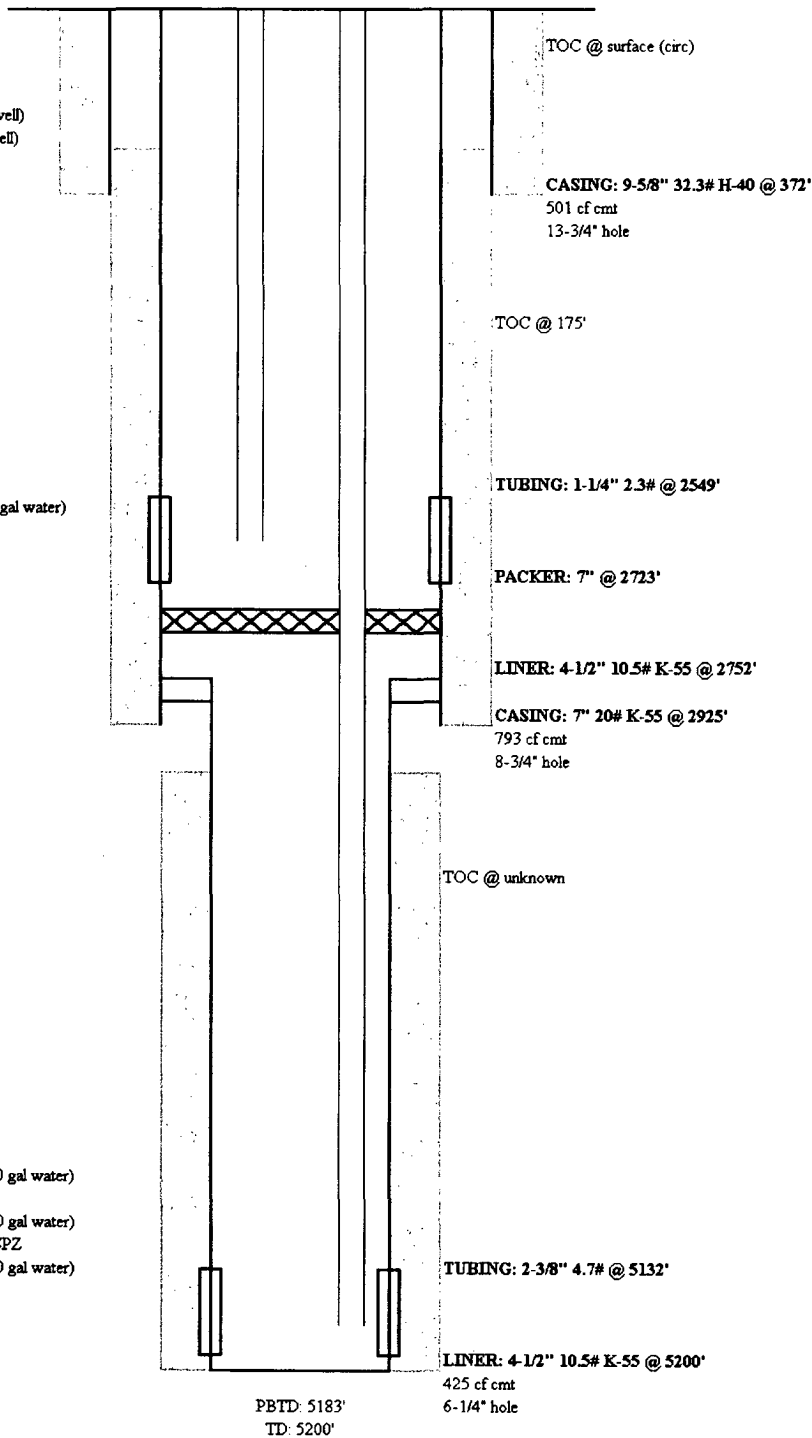

NOTES:

Top of Pictured Cliffs @ 2520'
Top of Mesaverde (Cliffhouse) @ 4014'
Top of Mesaverde (Point Lookout) @ 4770'

Updated: 4/15/2004 JV

AAAAAA
BEGIN
Hutchin
183236 and 183238

ARMSTRONG, RODNEY M
2002 BUTLER DR
FRIENDSWOOD, TX, 77546-5512

ARMSTRONG, WYNON D
3102 ENCANTO
ROSWELL, NM, 88201-6636

AULD, CHLOE A
41155 MOUNT RD
ANZA, CA, 92539-9534

BOYD, RUBY PAULINE, LIVING TRUST
RUBY PAULINE BOYD AND E DALE BOYD
TRUSTEES
BOX 16765 HWY 550
AZTEC, NM, 87410-2872

BP AMERICA PRODUCTION COMPANY
LEASE RENTALS
PO BOX 22047
TULSA, OK, 74121-2047

BRANDENBURG, ALMA L
855 ROAD 2900
AZTEC, NM, 87410-9760

BRANDENBURG, JOHN D
ROUTE 1 BOX 887 ROAD 2900
AZTEC, NM, 87410-9801

BROADWAY, ELIZABETH DIANE
P O BOX 22
BONANZA, AB, CAN, T0H 0K0

BROSCH, CLYDE R
1115 SPRING SHOWER DR
KRUM, TX, 76249-7013

BROWN, BENNIE E
16818 U S 550 N
AZTEC, NM, 87410

BROWN, CHARLES E
1209 KENTUCKY
SILVER CITY, NM, 88061-3921

BROWN, ERBY D AND DOROTHY
PO BOX 671913
CHUGIAK, AK, 99567-1913

BROWN, ERBY DENNIS
PO BOX 671913
CHUGIAK, AK, 99567-1913

BROWN, HILMA VIOLA, TRUST
HILMA VIOLA BROWN TRUSTEE
6819 ROSEMONT DR
LUCERNE, CA, 95458

BROWN, JOE E
3426 PIMA
FLAGSTAFF, AZ, 86001-6518

BROWN, JULIA ORA, LIVING TRUST
JULIA ORA BROWN TRUSTEE
808 BAIRD CIRCLE
AZTEC, NM, 87410-1718

BROWN, KENNETH E
1308 N KIWANIS
SIOUX FALLS, SD, 57104-1049

BURLINGTON RESOURCES OIL AND GAS
CO
PO BOX 840656
DALLAS, TX, 75284-0656

CARRUTHERS, FRANKIE, TRUST
897 ROAD 2900
AZTEC, NM, 87410-9760

CATTANEO LIVING TRUST
PAUL E AND MYRTIS M CATTANEO
TRUSTEES
6700 W COUNTY RD 283
CANYON, TX, 79015

CAVIN, CATHERINE M
812 KENTUCKY SE
ALBUQUERQUE, NM, 87108-4937

CLAUNCH, EMMA JEAN
727 E BAJA
HOBBS, NM, 88240-3419

CONOCOPHILLIPS COMPANY
P O BOX 2197
HOUSTON, TX, 77252-2197

DAVIS, SAM B ANCILLARY PERSONAL
REP
ESTATE OF DORA C HUTCHINJAMES
C/O DAVIS AINSWORTH
515 E MAIN ST
ASHLAND, OR, 97520-2113

DICK, RAYMOND E
5339 HARDCRABBLE RD
DRAIN, OR, 97435-9738

DICKSON, DAVID C
63525 O B RILEY RD
BEND, OR, 97701-9004

ELLIS, ZELMA E
PO BOX 53
MCDONALD, NM, 88262-0053

FLEMING, KELLY A
PO BOX 828
PATAGONIA, AZ, 85624

FLEMING, ROBIN L
45 GROZIER RD
CAMBRIDGE, MA, 02138

FLEMING, WADÉ R
4319 NORTH 55TH EAST
IDAHO FALLS, ID, 83401-5733

FRIESEN, SUZANNE FAY
C/O BANK OF AMERICA
ACCT 2060490957 ABA 307072278
422 NORTH MAIN
AZTEC, NM, 87410-1928

HOTTELL, JACOB E
83 ROAD 3004
AZTEC, NM, 87410-9504

HOTTELL, WILLARD G
8508 CR 521
BAYFIELD, CO, 81122-9602

HUTCHIN, BETTY A
11636 GROVE DR
MUKILTEO, WA, 98275-4874

HUTCHIN, CURTIS A
853 COUNTY ROAD 2900
AZTEC, NM, 87410-9760

MCKINNIS, RICHARD
1105 SUNRISE WAY
YREKA, CA, 96097-3229

MOORE LOYAL TRUST
LEE WAYNE MOORE TRUSTEE
403 N MARIENFIELD
MIDLAND, TX, 79701-4323

MORRIS, CLARA BELLE
62715 E JIG RD
MONTROSE, CO, 81401-8218

PETTIGREW, RICHARD GORDON
734 KINGSWOOD
RICHARDSON, TX, 75080-3121

PRICE, LESTER LEE
PO BOX 416
FERNLEY, NV, 89408-0416

PRICE, ROY CLYDE
204 S RIVER ST
ENTERPRISE, OR, 97828

REARDON, CHARLSIE R
PO BOX 154
CHROMO, CO, 81128-0154

REISER, KATHRYN A
3051 S LAKE CHANNEL RD
AMERICAN FALLS, ID, 83211-5358

SCHNEIDER, JACQUELYN
1843 US HIGHWAY 64
BLOOMFIELD, NM, 87413-9522

SCHULTZ, HENRIETTA E, TRUSTEE
LINCOLN PLAZA SUITE 2940 LB-1
500 NORTH AKARD
DALLAS, TX, 75201-3320

SEYBERT, LORETTA FAYE
2205 RIDGEMOR BLVD APT 911
FORT WORTH, TX, 76116

SHERER, JILL WORLEY
PO BOX 25029
DALLAS, TX, 75225-1029

SHORTER, JEAN
907 CIMARRON AVE
AZTEC, NM, 87410-1603

THOMPSON, MYRNA M
PO BOX 718
GODLEY, TX, 76044

TURNER, JANE R
1124 W POPLAR APT 101
ROGERS, AR, 72756-4256

UMBACH, GEORGE WILLIAM
BANK OF OKLAHOMA, AGT
ATTN: J MARK CHOPLIN
PO BOX 3499
TULSA, OK, 74101

UMBACH, ROBERT, CANCER
FOUNDATION
BANK OF OKLAHOMA AGENT
ATTN: J MARK CHOPLIN
P O BOX 3499
TULSA, OK, 74101

W P C OIL AND GAS LP
8333 DOUGLAS AVE STE 950
DALLAS, TX, 75225-5811

WARREN AMERICAN OIL COMPANY
PO BOX 470372
TULSA, OK, 74147-0372

WICHMANN, NINA S
3059 VIVIAN ST
LAKEWOOD, CO, 80215-6523

WORLEY, JOHN DAVIS
1106 CHESTERTON
RICHARDSON, TX, 75080-2919

XTO ENERGY INC
135 S LASALLE ST DEPT 4849
CHICAGO, IL, 60674-4849

ZZZZZZ
END
Hutchins
183236 and 183238