

UNITED STATES
DEPARTMENT OF THE INTERIOR
BUREAU OF LAND MANAGEMENT

FORM APPROVED
OMB No. 1004-0136
Expires November 30, 2000

APPLICATION FOR PERMIT TO DRILL OR REENTER

1a. Type of Work: <input checked="" type="checkbox"/> DRILL <input type="checkbox"/> REENTER		5. Lease Serial No. NM - 04208
1b. Type of Well: <input type="checkbox"/> Oil Well <input checked="" type="checkbox"/> Gas Well <input type="checkbox"/> Other <input checked="" type="checkbox"/> Single Zone <input type="checkbox"/> Multiple Zone		6. If Indian, Allottee or Tribe Name
2. Name of Operator BP AMERICA PRODUCTION COMPANY Contact: CHERRY HLAVA E-Mail: hlavaci@bp.com		7. If Unit or CA Agreement, Name and No.
3a. Address P.O. BOX 3092 HOUSTON, TX 77253-3092	3b. Phone No. (include area code) Ph: 281.366.4081 Fx: 281.366.0700	8. Lease Name and Well No. MC CULLEY LS 5S
4. Location of Well (Report location clearly and in accordance with any State requirements. *) At surface SENW 2450FNL 1840FWL 36.38530 N Lat, 107.44340 W Lon At proposed prod. zone		9. API Well No. 30045 32307
10. Field and Pool, or Exploratory BASIN FRUITLAND COAL		11. Sec., T., R., M., or Blk. and Survey or Area F Sec 24 T28N R9W Mer NMP
12. Distance in miles and direction from nearest town or post office* 20.1 MILES S/E FROM BLOOMFIELD, NM	13. County or Parish SAN JUAN	14. State NM
15. Distance from proposed location to nearest property or lease line, ft. (Also to nearest drig. unit line, if any) 1840'	16. No. of Acres in Lease 920.00	17. Spacing Unit dedicated to this well 320.00 W/2
18. Distance from proposed location to nearest well, drilling, completed, applied for, on this lease, ft.	19. Proposed Depth 2350 MD	20. BLM/BIA Bond No. on file WY2924
21. Elevations (Show whether DF, KB, RT, GL, etc.) 5898 GL	22. Approximate date work will start 06/15/2004	23. Estimated duration 7 DAYS

24. Attachments

The following, completed in accordance with the requirements of Onshore Oil and Gas Order No. 1, shall be attached to this form:

- Well plat certified by a registered surveyor.
- A Drilling Plan.
- A Surface Use Plan (if the location is on National Forest System Lands, the SUPO shall be filed with the appropriate Forest Service Office).
- Bond to cover the operations unless covered by an existing bond on file (see Item 20 above).
- Operator certification
- Such other site specific information and/or plans as may be required by the authorized officer.

25. Signature (Electronic Submission) <i>Cherry Hlava</i>	Name (Printed/Typed) CHERRY HLAVA	Date 4-13-04
Title REGULATORY ANALYST		
Approved by (Signature) <i>D. Monticucci</i>	Name (Printed/Typed)	Date 5-26-04
Title AFM		
Office FFO		

Application approval does not warrant or certify the applicant holds legal or equitable title to those rights in the subject lease which would entitle the applicant to conduct operations thereon.
Conditions of approval, if any, are attached.

Title 18 U.S.C. Section 1001 and Title 43 U.S.C. Section 1212, make it a crime for any person knowingly and willfully to make to any department or agency of the United States any false, fictitious or fraudulent statements or representations as to any matter within its jurisdiction.

Additional Operator Remarks (see next page)

Electronic Submission ~~verified~~ verified by the BLM Well Information System
For BP AMERICA PRODUCTION COMPANY, sent to the Farmington

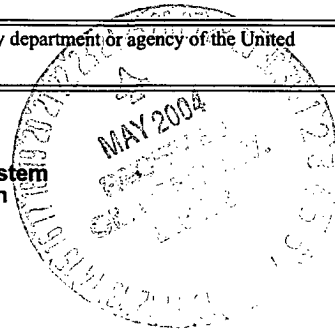

** OPERATOR-SUBMITTED ** OPERATOR-SUBMITTED ** OPERATOR-SUBMITTED **

NMOCD

This action is subject to technical and procedural review pursuant to 43 CFR 3165.3 and appeal pursuant to 43 CFR 3165.4

DRILLING OPERATIONS AUTHORIZED ARE
SUBJECT TO COMPLIANCE WITH ATTACHED
"GENERAL REQUIREMENTS".

District I
PO Box 1980, Hobbs NM 88241-1980
District II
PO Drawer KK, Artesia, NM 87211-0719
District III
1000 Rio Brazos Rd., Aztec, NM 87410
District IV
PO Box 2088, Santa Fe, NM 87504-2088

State of New Mexico
Energy, Minerals & Natural Resources Department

OIL CONSERVATION DIVISION
PO Box 2088
Santa Fe, NM 87504-2088

Form C-102
Revised February 21, 1994
Instructions on back
Submit to Appropriate District Office
State Lease - 4 Copies
Fee Lease - 3 Copies

☐ AMENDED REPORT

WELL LOCATION AND ACREAGE DEDICATION PLAT

1 API Number 30045-32307		2 Pool Code 71629		3 Pool Name Basin Fruitland Coal		
4 Property Code 854		5 Property Name McCulley LS			6 Well Number # 5S	
7 OGRID No. 000 778		8 Operator Name BP AMERICA PRODUCTION COMPANY			9 Elevation 5898	

10 Surface Location

UL or Lot No. F	Section 24	Township 28 N	Range 9 W	Lot Idn	Feet from the 2450	North/South line NORTH	Feet from the 1840	East/West line WEST	County SAN JUAN
---------------------------	----------------------	-------------------------	---------------------	---------	------------------------------	----------------------------------	------------------------------	-------------------------------	---------------------------

11 Bottom Hole Location If Different From Surface

7 UL or lot no.	Section	Township	Range	Lot Idn	Feet from the	North/South line	Feet from the	East/West line	County
12 Dedicated Acres 320		13 Joint or Infill		14 Consolidation Code		15 Order No.			

NO ALLOWABLE WILL BE ASSIGNED TO THIS COMPLETION UNTIL ALL INTERESTS HAVE BEEN CONSOLIDATED
OR A NON-STANDARD UNIT HAS BEEN APPROVED BY THE DIVISION

	17 OPERATOR CERTIFICATION I hereby certify that the information contained herein is true and complete to the best of my knowledge and belief. Cherry Hlava Signature Cherry Hlava Printed Name Regulatory Analyst Title 3-25-04 Date
	18 SURVEYOR CERTIFICATION I hereby certify that the well location shown on this plat was plotted from field notes of actual surveys made by me or under my supervision, and that the same is true and correct to the best of my belief. February 25, 2004 Date of Survey Signature and Seal of Professional Surveyor 7016 Certificate Number

(R) - GLO Record

Cementing Program

Well Name: **McCulley LS 5S**
 Location: **Sec 24 - 28N - 09W, 2450' FNL, 1840' FWL**
 County: **San Juan**
 State: **New Mexico**

Field: **Basin Fruitland Coal**
 API No.
 Well Flac
 Formation: **Fruitland Coal**
 KB Elev (est) **5911**
 GL Elev. (est) **5898**

Casing Program:

Casing String	Est. Depth (ft.)	Hole Size (in.)	Casing Size (in.)	Thread	TOC (ft.)	Stage Tool Or TOL (ft.)	Cmt Cir. Out (bbl.)
Surface	120	12.5	9.625	ST&C	Surface	NA	
Production -	2350	8.75	7	ST&C	Surface	NA	

Casing Properties:

(No Safety Factor Included)

Casing String	Size (in.)	Weight (lb/ft)	Grade	Burst (psi)	Collapse (psi)	Joint St. (1000 lbs.)	Capacity (bbl/ft.)	Drift (in.)
Surface		9.625	32 H-40	3370	1400	254	0.0787	8.845
Production -		7	20 K-55	3740	2270	234	0.0405	6.456

Mud Program

Apx. Interval (ft.)	Mud Type	Mud Weight	Recommended Mud Properties Prio Cementing:
0 - SCP	Water/Spud	8.6-9.2	PV <20 YP <10 Fluid Loss <6
SCP - TD	Water/LSND	8.6-9.2	
SCP - TD	Gas/Air/N2/Mist	NA	

Cementing Program:

	Surface	Production
Excess %, Lead	100	40
Excess %, Tail	NA	40
BHST (est deg. F)	75	120
Special Instructions	1,6,7	2,4,6

1. Do not wash pumps and lines.
2. Wash pumps and lines.
3. Reverse out
4. Run Blend Test on Cement
5. Record Rate, Pressure, and Density on 3.5" disk
6. Confirm densitometer with pressurized mud scales
7. 1" cement to surface if cement is not circulated.
8. If cement is not circulated to surface, run temp. survey 10-12 hr. after landing plug.

Notes:

*Do not wash up on top of plug. Wash lines before displacing production cement job to minimize drillout.

Surface:

Preflush	20 bbl.	Fresh Water
Slurry 1	70 sx Class C Cement	
TOC@Surface	+ 2% CaCl2 (accelerator)	

89
83 cuft
0.347 cuft/ft OH

Slurry Properties:

	Density (lb/gal)	Yield (ft ³ /sk)	Water (gal/sk)
Slurry 1	15.2	1.27	5.8

Casing Equipment:

9-5/8", 8R, ST&C
 1 Guide Shoe

PAD LAYOUT PLAN & PROFILE
BP AMERICA PRODUCTION COMPANY
 McCulley LS # 5S
 2450' F/NL 1840' F/WL
 SEC.24, T28N, R9W, N.M.P.M.
 SAN JUAN COUNTY, NEW MEXICO

Lat: 36°38'53"
 Long: 107°44'34"

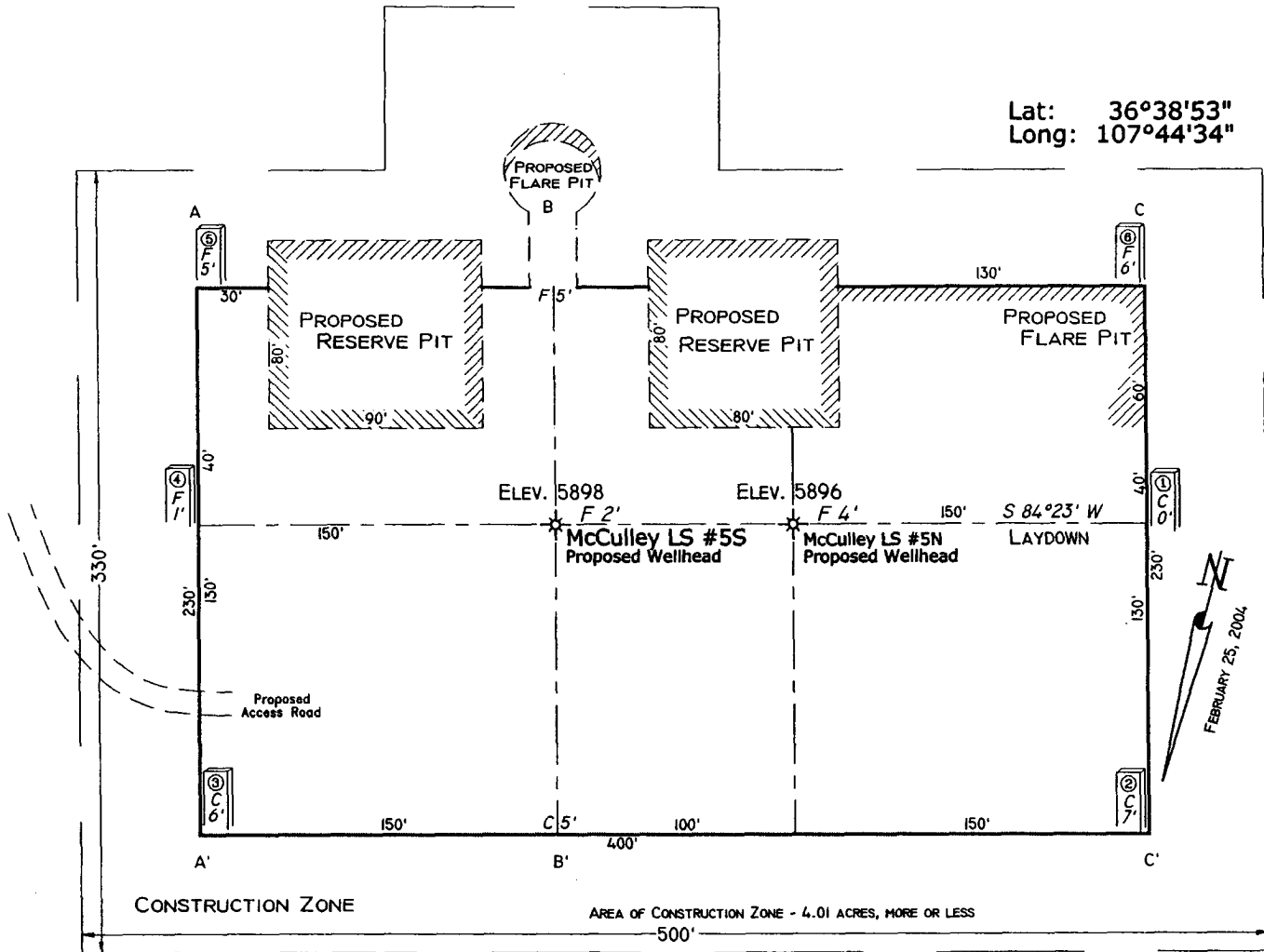

SCALE: 1"=60'-HORIZ.
 1"=4.0'-VERT.

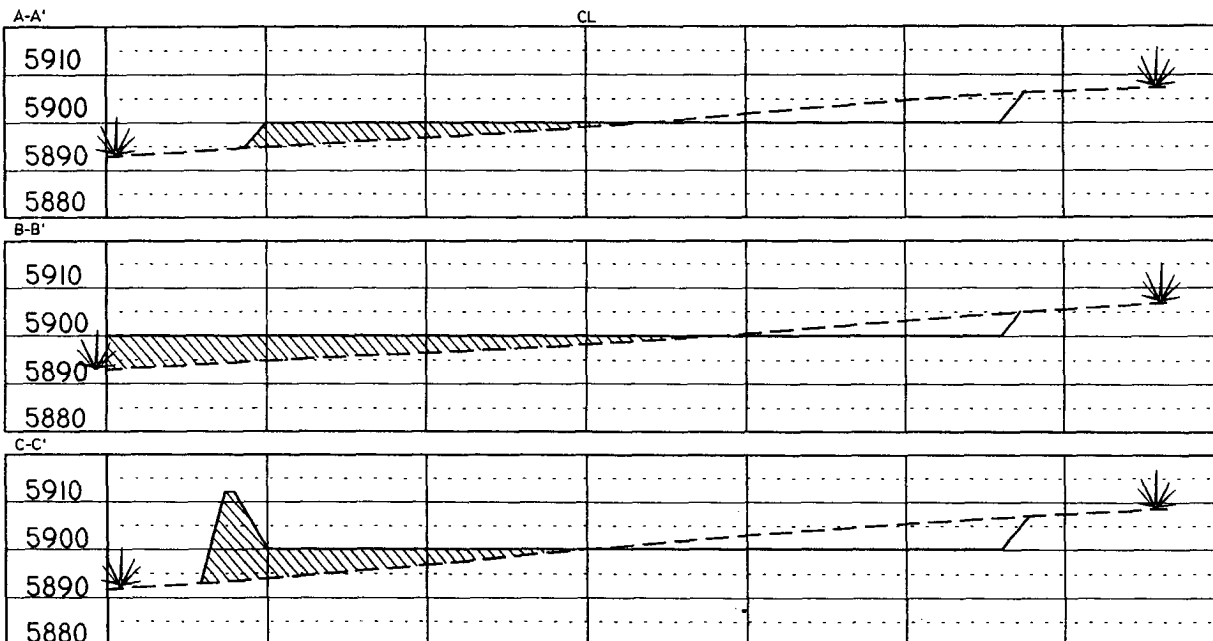

NOTE: Contractor should call One-Call for location of any marked or unmarked buried pipelines or cables on well pad and/or access road at least two (2) working days prior to construction.

Cuts and fills shown are approximate - final finished elevation is to be adjusted so earthwork will balance. Corner stakes are approximate and do not include additional areas needed for sideslopes and drainages. Final Pad Dimensions are to be verified by Contractor.

VANN SURVEYS
 P. O. Box 1306
 Farmington, NM

BP American Production Company
Well Control Equipment Schematic

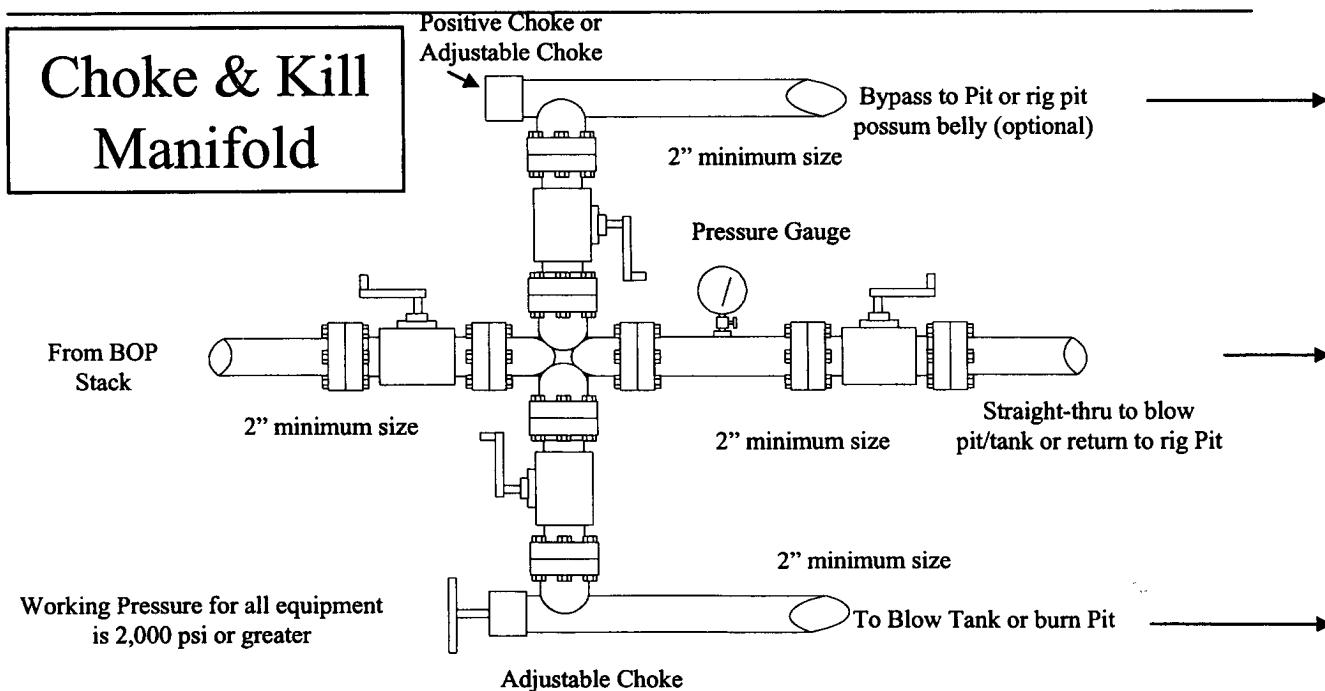
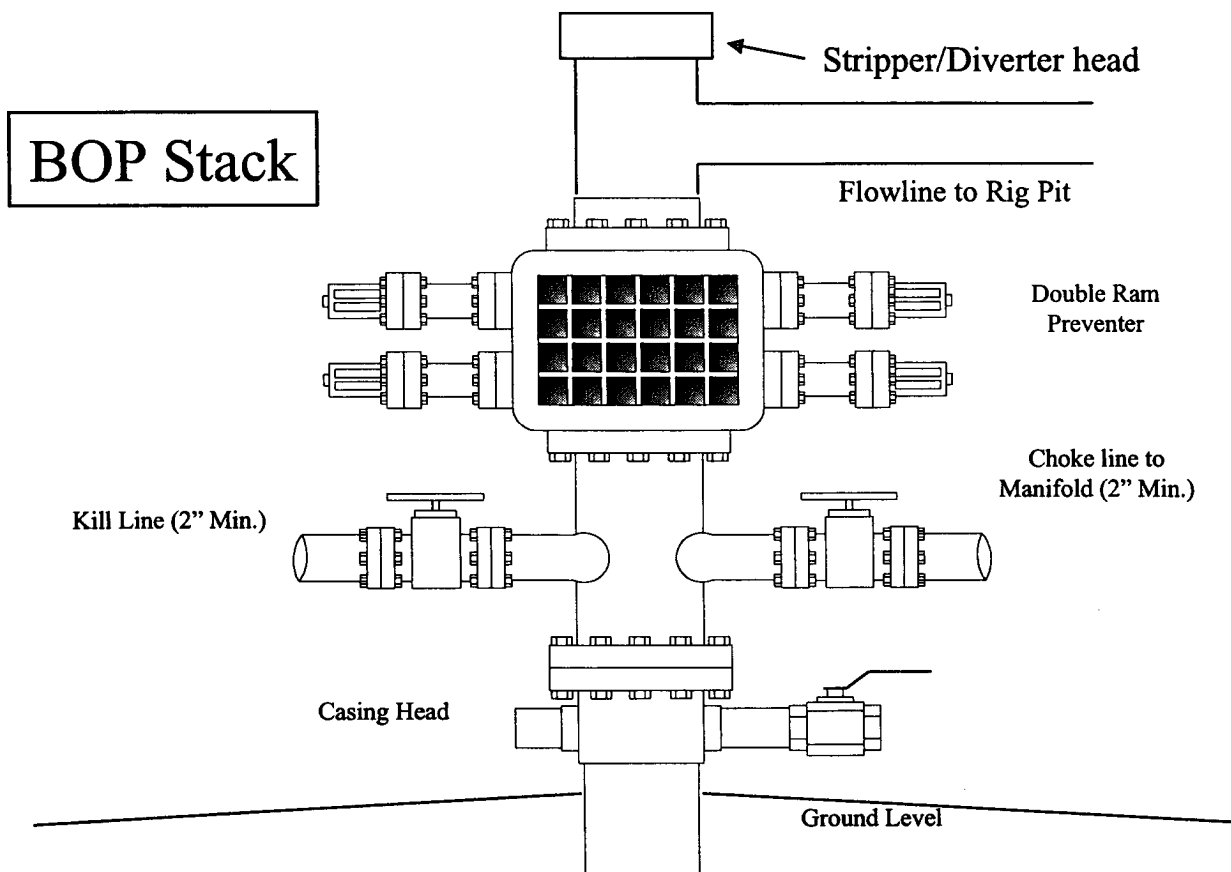

UNITED STATES
DEPARTMENT OF THE INTERIOR
BUREAU OF LAND MANAGEMENTFORM APPROVED
OMB NO. 1004-0135
Expires: November 30, 2000**SUNDRY NOTICES AND REPORTS ON WELLS**
Do not use this form for proposals to drill or to re-enter an abandoned well. Use form 3160-3 (APD) for such proposals.5. Lease Serial No.
NMNM04208

6. If Indian, Allottee or Tribe Name

7. If Unit or CA/Agreement, Name and/or No.

SUBMIT IN TRIPLICATE - Other instructions on reverse side.

1. Type of Well

☐ Oil Well ☒ Gas Well ☐ Other8. Well Name and No.
MCCULLEY LS 5S

2. Name of Operator

BP AMERICA PRODUCTION CO

Contact: CHERRY HLAVA

E-Mail: hlavacl@bp.com

9. API Well No.

30-045-32307-00-X1

3a. Address

P. O. BOX 3092
HOUSTON, TX 77253

3b. Phone No. (include area code)

Ph: 281.366.4081

Fx: 281.366.0700

10. Field and Pool, or Exploratory
BASIN FRUITLAND COAL

4. Location of Well (Footage, Sec., T., R., M., or Survey Description)

Sec 24 T28N R9W SENW 2450FNL 1840FWL

11. County or Parish, and State

SAN JUAN COUNTY, NM

12. CHECK APPROPRIATE BOX(ES) TO INDICATE NATURE OF NOTICE, REPORT, OR OTHER DATA

TYPE OF SUBMISSION	TYPE OF ACTION			
<input checked="" type="checkbox"/> Notice of Intent	<input type="checkbox"/> Acidize	<input type="checkbox"/> Deepen	<input type="checkbox"/> Production (Start/Resume)	<input type="checkbox"/> Water Shut-Off
<input type="checkbox"/> Subsequent Report	<input type="checkbox"/> Alter Casing	<input type="checkbox"/> Fracture Treat	<input type="checkbox"/> Reclamation	<input type="checkbox"/> Well Integrity
<input type="checkbox"/> Final Abandonment Notice	<input type="checkbox"/> Casing Repair	<input type="checkbox"/> New Construction	<input type="checkbox"/> Recomplete	<input checked="" type="checkbox"/> Other
	<input type="checkbox"/> Change Plans	<input type="checkbox"/> Plug and Abandon	<input type="checkbox"/> Temporarily Abandon	Change to Original A
	<input type="checkbox"/> Convert to Injection	<input type="checkbox"/> Plug Back	<input type="checkbox"/> Water Disposal	PD

13. Describe Proposed or Completed Operation (clearly state all pertinent details, including estimated starting date of any proposed work and approximate duration thereof. If the proposal is to deepen directionally or recompleat horizontally, give subsurface locations and measured and true vertical depths of all pertinent markers and zones. Attach the Bond under which the work will be performed or provide the Bond No. on file with BLM/BIA. Required subsequent reports shall be filed within 30 days following completion of the involved operations. If the operation results in a multiple completion or recompleat in a new interval, a Form 3160-4 shall be filed once testing has been completed. Final Abandonment Notices shall be filed only after all requirements, including reclamation, have been completed, and the operator has determined that the site is ready for final inspection.)

Original APD was submitted on 4/13/04.

New Facilities Correction: The original APD indicated that Williams would be the pipeline company.
Please note the pipeline company will be El Paso.

See attached survey

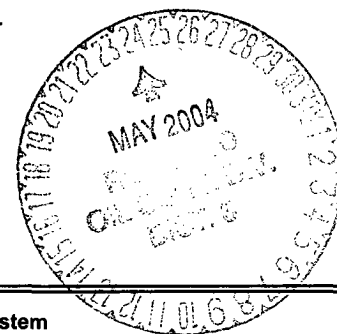

14. I hereby certify that the foregoing is true and correct.

**Electronic Submission #30450 verified by the BLM Well Information System
For BP AMERICA PRODUCTION CO, sent to the Farmington
Committed to AFMSS for processing by ADRIENNE GARCIA on 05/10/2004 (04AXG2411SE)**

Name (Printed/Typed) CHERRY HLAVA

Title AUTHORIZED REPRESENTATIVE

Signature (Electronic Submission)

Date 05/07/2004

THIS SPACE FOR FEDERAL OR STATE OFFICE USE

Approved By

Title

A FM

Date

5-28-04

Conditions of approval, if any, are attached. Approval of this notice does not warrant or certify that the applicant holds legal or equitable title to those rights in the subject lease which would entitle the applicant to conduct operations thereon.

Office

FFO

Title 18 U.S.C. Section 1001 and Title 43 U.S.C. Section 1212, make it a crime for any person knowingly and willfully to make to any department or agency of the United States any false, fictitious or fraudulent statements or representations as to any matter within its jurisdiction.

**** BLM REVISED ** BLM REVISED ** BLM REVISED ** BLM REVISED ** BLM REVISED ******NMOCD**