

Submit 3 Copies To Appropriate District Office

District I
1625 N. French Dr., Hobbs, NM 88240
District II
1301 W. Grand Ave., Artesia, NM 88210
District III
1000 Rio Brazos Rd., Aztec, NM 87410
District IV
1220 S. St. Francis Dr., Santa Fe, NM 87505

State of New Mexico
Energy, Minerals and Natural Resources

OIL CONSERVATION DIVISION
1220 South St. Francis Dr.
Santa Fe, NM 87505

Form C-103
Revised May 08, 2003

WELL API NO.
30-045-10770

5. Indicate Type of Lease
STATE ☒ FEE ☐

6. State Oil & Gas Lease No.
B-11017-28-NM

7. Lease Name or Unit Agreement Name
Brookhaven Com G

8. Well Number
9

9. OGRID Number
14538

10. Pool name or Wildcat
Basin Dakota

SUNDRY NOTICES AND REPORTS ON WELLS

(DO NOT USE THIS FORM FOR PROPOSALS TO DRILL OR TO DEEPEN OR PLUG BACK TO A DIFFERENT RESERVOIR. USE "APPLICATION FOR PERMIT" (FORM C-101) FOR SUCH PROPOSALS.)

1. Type of Well:
Oil Well ☐ Gas Well ☒ Other

2. Name of Operator
Burlington Resources Oil & Gas Company LP

3. Address of Operator
PO Box 4289, Farmington, NM 87499

4. Well Location

Unit Letter H : 1450 feet from the North line and 1190 feet from the East line

Section 16 Township 31N Range 11W NMPM San Juan County

11. Elevation (Show whether DR, RKB, RT, GR, etc.)
6125' GR

12. Check Appropriate Box to Indicate Nature of Notice, Report or Other Data

NOTICE OF INTENTION TO:

PERFORM REMEDIAL WORK ☐ PLUG AND ABANDON ☐

TEMPORARILY ABANDON ☐ CHANGE PLANS ☐

PULL OR ALTER CASING ☐ MULTIPLE COMPLETION ☐

OTHER: ☐

SUBSEQUENT REPORT OF:

REMEDIAL WORK ☐ ALTERING CASING ☐

COMMENCE DRILLING OPNS. ☐ PLUG AND ABANDONMENT ☐

CASING TEST AND CEMENT JOB ☐

OTHER: Casing repair & TA wellbore ☒

13. Describe proposed or completed operations. (Clearly state all pertinent details, and give pertinent dates, including estimated date of starting any proposed work). SEE RULE 1103. For Multiple Completions: Attach wellbore diagram of proposed completion or recompletion.

- 5/18/04 MIRU. ND WH. NU BOP. TOO H w/2-3/8" tbg. TIH w/gauge ring to 7375'. TIH, set CIBP @ 7150'. PT csg to 500 psi, OK. Ran GR/CCL/CBL @ 5350-4350', w/500 psi pressure on csg. @ 4625', lost pressure, well went on vacuum. TOO H. SDON.
- 5/19/04 TIH w/pkr, tight spot @ 5270', unable to get thru w/pkr, set pkr @ 5240'. Pump 120 bbls down annulus, unable to load & test. Rls pkr, TOO H. TIH w/bit to 5270'. Est circ w/1350 SCFM air, 12 BPH mist. Drill on tight spot for 1', bringing up cedar fiber & celloflakes w/small amount of metal shavings. Sweep hole w/2 bbl sweeps. TOO H w/bit. TIH w/mill to 6915', no indication of tight spot @ 5270'. TOO H w/mill. SDON.
- 5/20/04 (Verbal approval received from Charlie Perrin, OCD, to sqz 5-1/2" csg & TA wellbore). TIH w/pkr, set @ 5299'. Load tbg, test 5299' to CIBP @ 7150' to 500 psi, OK. Isolate hole in 5-1/2" csg @ 4596-4656', establish injection rate of 3 BPM @ 300 psi. Rls pkr & TOO H w/pkr. TIH w/cmt retainer @ 4521'. Test tbg to 1200 psi, leaked to 600 in 1 min, drop standing valve, pressure up to 1200, leaked to 1000 in 2 minutes, drop new standing valve, pressure to 1500 psi, no leak. PT lines to 3000 psi, pressure annulus to 500 psi. Cmt sqz w/100 sxs Type III w/5% A-10, 100 sx Type III neat. Displace w/16 bbl wtr before catching 260 psi pressure, sting out of retainer. TOO H. SDON.
- 5/21/04 TIH w/mill, tag cmt @ 4491'. Mill cmt @ 4491' to cmt retainer @ 4521'. Mill retainer @ 4521'. Mill hard cmt @ 4521-4596'. SDON.
- 5/24/04 Mill hard cmt @ 4596-4646'. Circ hole clean. TIH to 6900'. PT sqz to 500 psi, OK. TOO H w/mill. Ran GR/CCL/CBL, TOC @ 3480'. TIH open ended w/2-3/8" tbg to 6919'. Land 226 jts 2-3/8" 4.7# J-55 tbg, set @ 6916'. ND BOP. NU WH. RD. Rig released.

Wellbore is temporarily abandoned w/CIBP @ 7150'. MIT Chart is attached.

I hereby certify that the information above is true and complete to the best of my knowledge and belief.

SIGNATURE Tammy Jones TITLE Regulatory Specialist DATE 6/24/2004

Type or print name Tammy Jones

Telephone No. (505) 326-9700

(This space for State use)

DEPUTY OIL & GAS INSPECTOR, DIST. 6

APPROVED BY Chak TITLE DEPUTY OIL & GAS INSPECTOR, DIST. 6 DATE JUN 28 2004

Conditions of approval, if any:

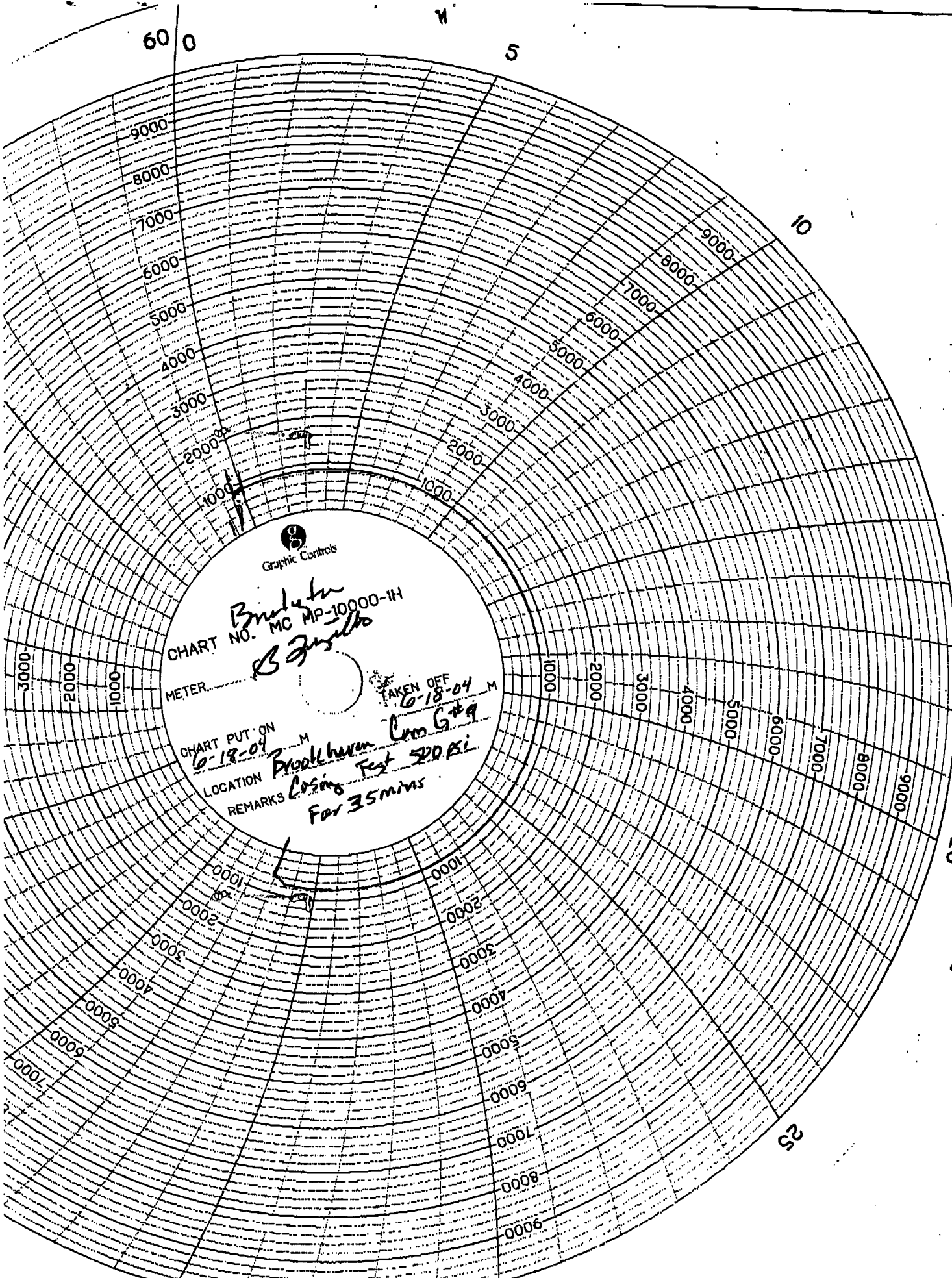

CHART NO. *Brooklyn* MC MP-10000-1H
B. J. J. J.

METER

TAKEN OFF *6-18-04* M

CHART PUT ON *6-18-04* M

LOCATION *Brooklyn*

REMARKS *Loss Test 500 PSI*
For 35 mins