

Submit 3 Copies To Appropriate District Office
District I
1625 N. French Dr., Hobbs, NM 88240
District II
1301 W. Grand Ave., Artesia, NM 88210
District III
1000 Rio Brazos Rd., Aztec, NM 87410
District IV
1220 S. St. Francis Dr., Santa Fe, NM 87505

State of New Mexico
Energy, Minerals and Natural Resources

Form C-103
July 2, 2004

OIL CONSERVATION DIVISION
1220 South St. Francis Dr.
Santa Fe, NM 87505

WELL API NO. 30-045-31041
5. Indicate Type of Lease STATE <input type="checkbox"/> FEE <input type="checkbox"/>
6. State Oil & Gas Lease No. 14-20-603-2199
7. Lease Name or Unit Agreement Name NV Navajo 21
8. Well Number #4
9. OGRID Number 19219
10. Pool name or Wildcat Basin Fruitland Coal & W. Kutz PC

SUNDRY NOTICES AND REPORTS ON WELLS
(DO NOT USE THIS FORM FOR PROPOSALS TO DRILL OR TO DEEPEN OR PLUG BACK TO A DIFFERENT RESERVOIR. USE "APPLICATION FOR PERMIT" (FORM C-101) FOR SUCH PROPOSALS.)

1. Type of Well: Oil Well Gas Well ☒ Other

2. Name of Operator
Richardson Operating Company

3. Address of Operator
3100 La Plata Highway, Farmington, NM 87401

4. Well Location
Unit Letter I : 1780 feet from the South line and 770 feet from the East line
Section 21 Township 29N Range 14W NMPM San Juan County

11. Elevation (Show whether DR, RKB, RT, GR, etc.)
5590' GL

Pit or Below-grade Tank Application ☐ or Closure ☐

Pit type _____ Depth to Groundwater _____ Distance from nearest fresh water well _____ Distance from nearest surface water _____

Pit Liner Thickness: _____ mil Below-Grade Tank: Volume _____ bbls; Construction Material _____

12. Check Appropriate Box to Indicate Nature of Notice, Report or Other Data

NOTICE OF INTENTION TO:

PERFORM REMEDIAL WORK ☐ PLUG AND ABANDON ☐
TEMPORARILY ABANDON ☐ CHANGE PLANS ☐
PULL OR ALTER CASING ☐ MULTIPLE COMPL ☐

OTHER: ☐

SUBSEQUENT REPORT OF:

REMEDIAL WORK ☐ ALTERING CASING ☐
COMMENCE DRILLING OPNS. ☐ P AND A ☐
CASING/CEMENT JOB ☐

OTHER: **DHC request** ☒

13. Describe proposed or completed operations. (Clearly state all pertinent details, and give pertinent dates, including estimated date of starting any proposed work). SEE RULE 1103. For Multiple Completions: Attach wellbore diagram of proposed completion or recompletion.

The Navajo 21 #4 is a newly drilled Basin Fruitland Coal/West Kutz Pictured Cliffs well.

Pursuant to Order R-11363, Richardson Operating Company seeks approval to downhole commingle the "Pre-approved pools and areas": Basin-Fruitland Coal (71629) and West Kutz Pictured Cliffs (79680) in this well.

The Basin Fruitland Coal is perforated at 895'; 901'; 918'; 998' - 1006' and 1011' - 1018', 47 holes.

The West Kutz Pictured Cliffs is perforated at 1018' - 1021', 6 holes.

Due to the intermingled nature of the pools and since neither pool has enough data to prepare a reliable production forecast or predict the ultimate reserves, therefore, based on production from the surrounding sections, Richardson will allocate production as follows:

Pictured Cliffs Production = 0.50 x Total Production.

Fruitland Coal Production = 0.50 x Total Production.

The downhole commingling will not reduce the value of the total remaining production of this well.

Ownership between the two pools is identical.

Richardson Operating Company requests downhole commingling approval for the proration acreage referenced on the attached plat.

A copy of this application has been submitted via Sundry Notice Form 3160-5 to the Bureau of Land Management.

I hereby certify that the information above is true and complete to the best of my knowledge and belief. I further certify that any pit or below-grade tank has been/will be constructed or closed according to NMOCD guidelines ☐, a general permit ☐ or an (attached) alternative OCD-approved plan ☐.

SIGNATURE Charles H. Williams TITLE Engineering Operations Manager DATE 08/13/2004

Type or print name Charles H. Williams E-mail address: cwilliams@richardsonoil.com Telephone No. 303.830.8000
For State Use Only

APPROVED BY: [Signature] TITLE _____ DATE AUG 16 2004

Conditions of Approval (if any): operator must supply data for Allocation

State of New Mexico
Energy, Minerals & Mining Resources Department
OIL CONSERVATION DIVISION
2040 South Pacheco
Santa Fe, NM 87505

Form C - 102

☒ AMENDED REPORT

WELL LOCATION AND ACREAGE DEDICATION PLAT

APA Number .30-045-31041	Pool Code 79680 & 71629	Pool Name WEST KUTZ PC EXT. & BASIN Fruit Coal
Property Code 30503	Property Name NAVAJO 21	Well Number 4
OGRID No. 019219	Operator Name RICHARDSON OPERATING COMPANY	Elevation 5590'

Surface Location									
UL or Lot 1	Sec. 21	Twp. 29 N.	Rge. 14 W.	Lot Ltn.	Feet from >	North/South SOUTH	Feet from >	East/West EAST	County SAN JUAN

Bottom Hole Location If Different From Surface									
UL or Lot	Sec.	Twp.	Rge.	Lot Ltn.	Feet from >	North/South	Feet from >	East/West	County
Dedication	Joint ?	Consolidation		Order No.					

NO ALLOWABLE WELL ASSIGNED TO THIS COMPLETION UNTIL ALL INTERESTS HAVE BEEN CONSOLIDATED
OR A NON-STANDARD UNIT HAS BEEN APPROVED BY THE DIVISION

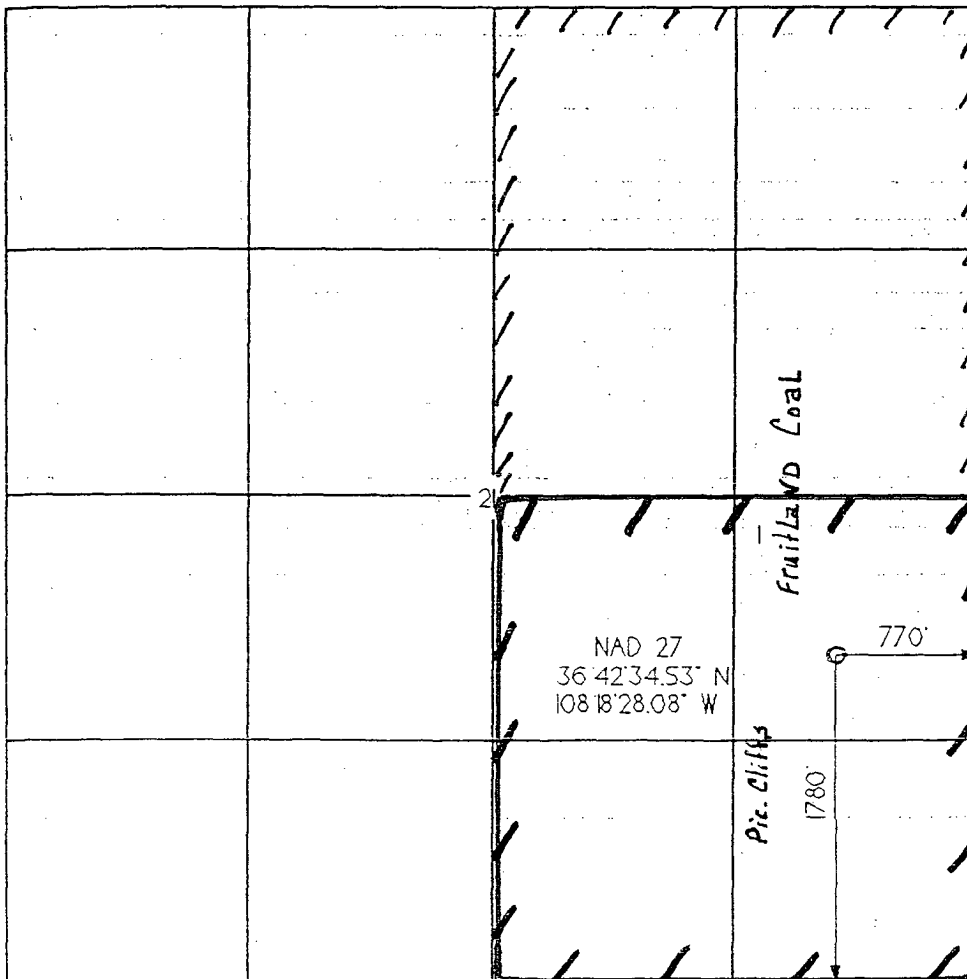

OPERATOR CERTIFICATION I hereby certify that the information contained herein is true and complete to the best of my knowledge and belief. Signature <i>Brian Wood</i> Printed Name BRIAN WOOD Title CONSULTANT Date MAR. 17, 2002	
SURVEYOR CERTIFICATION I hereby certify that the well location on this plat was plotted from field notes of actual surveys made by me or under my supervision, and that the same is true and correct to the best of my belief. Date of Survey Signature and Seal of Professional Surveyor 	