

UNITED STATES
DEPARTMENT OF INTERIOR
BUREAU OF LAND MANAGEMENT

FORM APPROVED
Budget Bureau No. 1004-0135
Expires: March 31, 1993

SUNDRY NOTICE AND REPORTS ON WELLS

Do not use this form for proposals to drill or to deepen or reentry to a different reservoir. Use "APPLICATION TO DRILL" for permit for such proposals

5. Lease Designation and Serial No.
SF-078769

6. If Indian, Allottee or Tribe Name

SUBMIT IN TRIPLICATE

7. If Unit or CA, Agreement Designation
ROSA UNIT

1. Type of Well
Oil Well Gas Well Other

8. Well Name and No.
ROSA UNIT #168A

2. Name of Operator
WILLIAMS PRODUCTION COMPANY

9. API Well No.
30-039-26388

3. Address and Telephone No.
PO BOX 3102 MS 25-2, TULSA, OK 74101 (918) 573-6254

10. Field and Pool, or Exploratory Area
BLANCO MESA VERDE

4. Location of Well (Footage, Sec., T., R., M., or Survey Description)
930' FNL & 1625' FEL, NW/4 NE/4, SEC 28 T31N R5W

11. County or Parish, State
RIO ARRIBA, NM

CHECK APPROPRIATE BOX(S) TO INDICATE NATURE OF NOTICE, REPORT, OR OTHER DATA

TYPE OF SUBMISSION	TYPE OF ACTION
<input type="checkbox"/> Notice of Intent	<input checked="" type="checkbox"/> Abandonment
<input type="checkbox"/> Subsequent Report	<input type="checkbox"/> Recompletion
<input checked="" type="checkbox"/> Final Abandonment	<input type="checkbox"/> Plugging Back
	<input type="checkbox"/> Casing Repair
	<input type="checkbox"/> Altering Casing
	<input type="checkbox"/> Other _____
	<input type="checkbox"/> Change of Plans
	<input type="checkbox"/> New Construction
	<input type="checkbox"/> Non-Routine Fracturing
	<input type="checkbox"/> Water Shut-Off
	<input type="checkbox"/> Conversion to Injection
	<input type="checkbox"/> Dispose Water
	(Note: Report results of multiple completion on Well Completion or Recompletion Report and Log form.)

13. Describe Proposed or Completed Operations (Clearly state all pertinent details, and give pertinent dates, including estimated date of starting any proposed work. If well is directionally drilled, give subsurface locations and measured and true vertical depths for all markers and zones pertinent to this work.)*

07-09-2004 MIRU, pressure test BH to 250psi, held for 15 min, good test. TIH w/ tbg to 2500'. SDFN.

07-10-2004 Finish TIH w/ tbg. RU BJ, set 1" cement plug from 2691' to 1210', 10 bbls FW ahead of cmt w/ 245 sxs Type III cmt. LD tbg, 47 jts to set next plug at 1210' to surface. Cmt 1210' to surface w/ 200 sxs Type III cmt. LD rest of tbg onto trailer, 37 jts. ND BOP and top off 7" csg with cmt. Cmt to surface. Well P&A'd @ 1330 hrs, 07/10/04.

14. I hereby certify that the foregoing is true and correct

Signed Tracy Ross
TRACY ROSS

Title Sr. Production Analyst

Date August 24, 2004

(This space for Federal or State office use)

Approved by _____

Title _____

Date _____

Conditions of approval, if any:

ACCEPTED FOR RECORD

Title 18 U.S.C. Section 1001, makes it a crime for any person knowingly and willfully to make to any department or agency of the United States any false, fictitious or fraudulent statements or representations as to any matter within its jurisdiction.

AUG 27 2004

NMOC

FARMINGTON FIELD OFFICE
DV

Location:

930' FNL and 1625' FEL
 NW/4 NE/4 Sec 28(B), T31N R05W
 Rio Arriba, New Mexico
 Elevation: 6785' GR
 API#: 30-039-26388

**ROSA UNIT #168A
 BLANCO MESAVERDE**

Spud date: 8/01/00
 Completed: 9/12/00
 P&A'd: 7/10/04

Cmt plug from 1210' to surface w/
 200 sxs Type III cmt.

Cmt plug from 2691' to 1210' w/
 245 sxs Type III cmt.

Top	Depth
Pictured Cliffs	3700'
Lewis	3943'
CliffHouse	5858'
Menefee	5900'
Point Lookout	6113'

Cmt from 3800' to
 5000' w/ 22 bbls
 Class III + 1% CaCl
 (4 1/2" = 63'/bbl)

STIMULATION

CliffHouse/Menefee: 4916' - 5950'
 (27, 0.38" holes) Frac with 78,000#
 20/40 sand in 1900 bbls slick water.

Point Lookout: 6095' - 6339' (33,
 0.38" holes) Frac with 81,000# 20/40
 sand in 2006 bbls slick water.

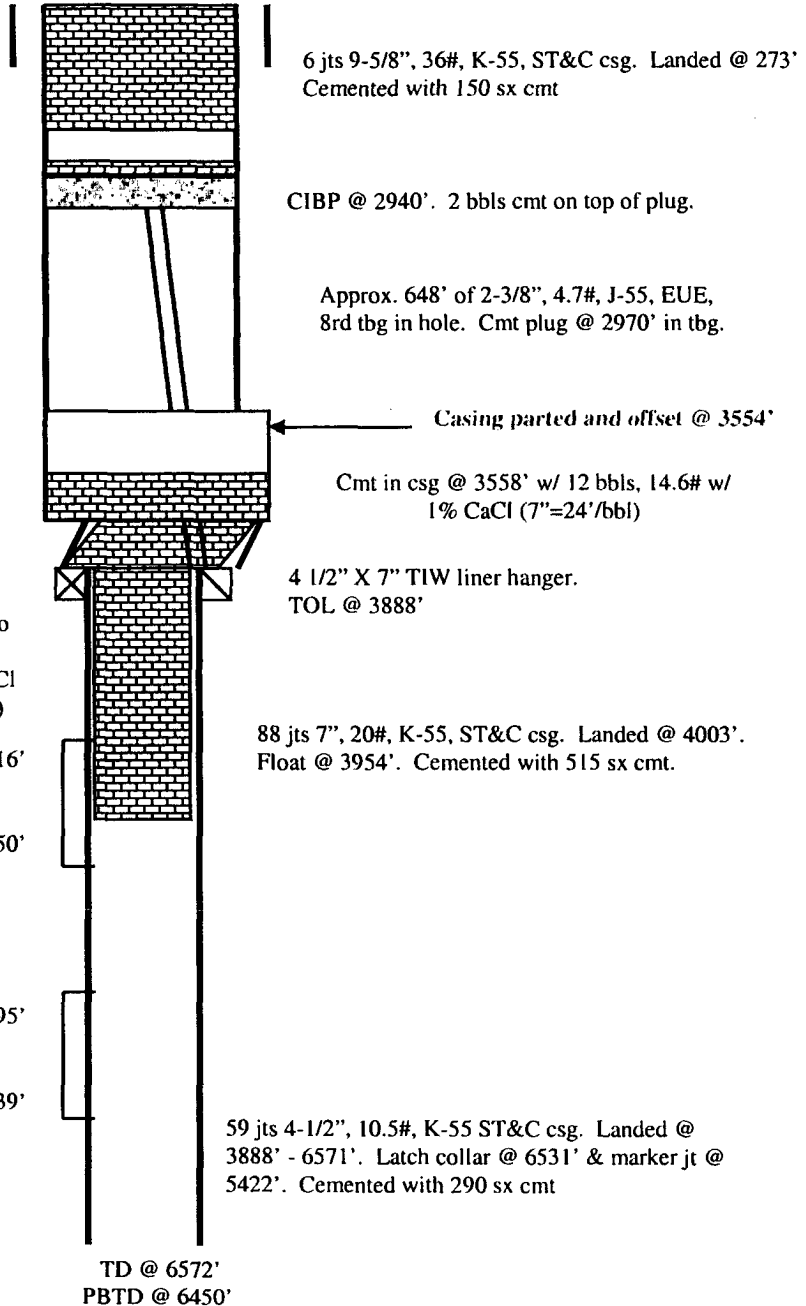

Hole Size	Casing	Cement	Volume	Top Of CMT
12-1/4"	9-5/8", 36#	150 sx	209 cu. ft.	surface
8-3/4"	7", 20#	515 sx	1007 cu. ft.	surface
6-1/4"	4-1/2", 10.5#	290 sx	423 cu. ft.	3888'