

UNITED STATES
DEPARTMENT OF THE INTERIOR
BUREAU OF LAND MANAGEMENTFORM APPROVED
OMB No. 1004-0136
Expires November 30, 2000

APPLICATION FOR PERMIT TO DRILL OR REENTER

1a. Type of Work: <input checked="" type="checkbox"/> DRILL <input type="checkbox"/> REENTER		5. Lease Serial No. SF-078740
1b. Type of Well: <input type="checkbox"/> Oil Well <input checked="" type="checkbox"/> Gas Well <input type="checkbox"/> Other <input checked="" type="checkbox"/> Single Zone <input type="checkbox"/> Multiple Zone		6. If Indian, Allottee or Tribe Name
2. Name of Operator CONOCOPHILLIPS COMPANY		7. If Unit or CA Agreement, Name and No.
Contact: VICKI WESTBY E-Mail: Vicki.R.Westby@conocophillips.com		8. Lease Name and Well No. SAN JUAN 30-5 UNIT 210A
3a. Address 4001 PENBROOK, SUITE 346 ODESSA, TX 79762	3b. Phone No. (include area code) Ph: 915.368.1352	9. API Well No. 30-039-27868
4. Location of Well (Report location clearly and in accordance with any State requirements.)* At surface NENW 715FNL 1980FWL At proposed prod. zone		10. Field and Pool, or Exploratory BASIN FRUITLAND COAL
14. Distance in miles and direction from nearest town or post office*		11. Sec., T., R., M., or Blk. and Survey or Area C Sec 30 T30N R5W Mer NMP
15. Distance from proposed location to nearest property or lease line, ft. (Also to nearest drig. unit line, if any)	16. No. of Acres in Lease	12. County or Parish RIO ARRIBA
18. Distance from proposed location to nearest well, drilling, completed, applied for, on this lease, ft.	19. Proposed Depth 3280 MD	13. State NM
21. Elevations (Show whether DF, KB, RT, GL, etc.) 6287 GL	22. Approximate date work will start	17. Spacing Unit dedicated to this well 320 w/2
20. BLM/BIA Bond No. on file		23. Estimated duration

24. Attachments

The following, completed in accordance with the requirements of Onshore Oil and Gas Order No. 1, shall be attached to this form:

- | | |
|---|--|
| 1. Well plat certified by a registered surveyor. | 4. Bond to cover the operations unless covered by an existing bond on file (see Item 20 above). |
| 2. A Drilling Plan. | 5. Operator certification |
| 3. A Surface Use Plan (if the location is on National Forest System Lands, the SUPO shall be filed with the appropriate Forest Service Office). | 6. Such other site specific information and/or plans as may be required by the authorized officer. |

25. Signature (Electronic Submission)	Name (Printed/Typed) VICKI WESTBY	Date 08/09/2004
Title AGENT		
Approved by (Signature) <i>[Signature]</i>	Name (Printed/Typed)	Date 9-3-04
Title AFM	Office FFO	

Application approval does not warrant or certify the applicant holds legal or equitable title to those rights in the subject lease which would entitle the applicant to conduct operations thereon.
Conditions of approval, if any, are attached.

Title 18 U.S.C. Section 1001 and Title 43 U.S.C. Section 1212, make it a crime for any person knowingly and willfully to make to any department or agency of the United States any false, fictitious or fraudulent statements or representations as to any matter within its jurisdiction.

Additional Operator Remarks (see next page)

Electronic Submission #34284 verified by the BLM Well Information System
For CONOCOPHILLIPS COMPANY, sent to the FarmingtonDRILLING OPERATIONS AUTHORIZED ARE
SUBJECT TO COMPLIANCE WITH ATTACHED
"GENERAL REQUIREMENTS".This action is subject to technical and
procedural review pursuant to 43 CFR 3165.3
and appeal pursuant to 43 CFR 3165.4

** OPERATOR-SUBMITTED ** OPERATOR-SUBMITTED ** OPERATOR-SUBMITTED **

NMOCD

District I
PO Box 1980, Hobbs, NM 88241-1980

District II
PO Drawer DD, Artesia, NM 88211-0719

District III
1000 Rio Brazos Rd., Aztec, NM 87410

District IV
PO Box 2088, Santa Fe, NM 87504-2088

State of New Mexico
Energy, Minerals & Natural Resources Department

OIL CONSERVATION DIVISION
PO Box 2088
Santa Fe, NM 87504-2088

Form C-102
Revised February 21, 1994
Instructions on back
Submit to Appropriate District Office
State Lease - 4 Copies
Fee Lease - 3 Copies

☐ AMENDED REPORT

WELL LOCATION AND ACREAGE DEDICATION PLAT

*API Number 30-039-27868		*Pool Code 71629	*Pool Name BASIN FRUITLAND COAL
*Property Code 31327	*Property Name SAN JUAN 30-5 UNIT		*Well Number 210A
*OGRID No. 217817	*Operator Name CONOCOPHILLIPS COMPANY		*Elevation 6287'

¹⁰ Surface Location

UL or lot no.	Section	Township	Range	Lot Idn	Feet from the	North/South line	Feet from the	East/West line	County
C	30	30N	5W		715	NORTH	1980	WEST	RIO ARriba

¹¹ Bottom Hole Location If Different From Surface

UL or lot no.	Section	Township	Range	Lot Idn	Feet from the	North/South line	Feet from the	East/West line	County

¹² Dedicated Acres 320.0 Acres - W/2	¹³ Joint or Infill	¹⁴ Consolidation Code	¹⁵ Order No.
--	-------------------------------	----------------------------------	-------------------------

NO ALLOWABLE WILL BE ASSIGNED TO THIS COMPLETION UNTIL ALL INTERESTS HAVE BEEN CONSOLIDATED OR A NON-STANDARD UNIT HAS BEEN APPROVED BY THE DIVISION

<div data-bbox="149 980 1055 1890"><p>16</p><p>LAT: 36°47.3337' N LONG: 107°24.0248' W DATUM: NAD27</p><p>1980'</p><p>5289.90'</p><p>715'</p><p>5280.00'</p><p>30</p><p>LEASE SF-078740</p><p>5293.20'</p></div>	<div data-bbox="1055 980 1474 1890"><p>¹⁷ OPERATOR CERTIFICATION</p><p>I hereby certify that the information contained herein is true and complete to the best of my knowledge and belief.</p><p><i>Vicki Westby</i> Signature Vicki R. Westby Printed Name Sr. Analyst Title August 2, 2004 Date</p><p>¹⁸ SURVEYOR CERTIFICATION</p><p>I hereby certify that the well location shown on this plat was plotted from field notes of actual surveys made by me or under my supervision, and that the same is true and correct to the best of my belief.</p><p>Date of Survey: JUNE 30, 2004</p><p>Signature and Seal of Professional Surveyor</p><p><i>JASON C. EDWARDS</i> Certificate Number 15269</p></div>
--	--

Additional Operator Remarks:

ConocoPhillips Company proposes to drill a vertical wellbore to the Basin Fruitland Coal formation. This well will be drilled and equipped in accordance with the attachments submitted herewith. This application is for APD/ROW.

This is a HPA FC well and notification has been mailed to the "Affected Parties" and they will have 20 days from receipt of notification to turn their written objection into the NMOCD in Aztec, NM.

ConocoPhillips will have mudloggers on location and they will be picking the TD to prevent us from accessing the PC.

Submit 3 Copies To Appropriate District Office
District I
1625 N. French Dr., Hobbs, NM 88240
District II
1301 W. Grand Ave., Artesia, NM 88210
District III
1000 Rio Brazos Rd., Aztec, NM 87410
District IV
1220 S. St. Francis Dr., Santa Fe, NM 87505

State of New Mexico
Energy, Minerals and Natural Resources

Form C-103
May 27, 2004

OIL CONSERVATION DIVISION
1220 South St. Francis Dr.
Santa Fe, NM 87505

WELL API NO.	
5. Indicate Type of Lease STATE <input type="checkbox"/> FEE <input type="checkbox"/>	
6. State Oil & Gas Lease No.	
7. Lease Name or Unit Agreement Name <u>San Juan 30-5</u>	
8. Well Number <u>210 A</u>	
9. OGRID Number <u>217817</u>	
10. Pool name or Wildcat <u>Basin Fruitland Coal</u>	
11. Elevation (Show whether DR, RKB, RT, GR, etc.) <u>6287</u> GL	
Pit or Below-grade Tank Application <input type="checkbox"/> or Closure <input type="checkbox"/>	
Pit type <u>Drill</u> Depth to Groundwater <u>>100'</u> Distance from nearest fresh water well <u>>1000'</u> Distance from nearest surface water <u>>1000'</u>	
Pit Liner Thickness: _____ mil Below-Grade Tank: Volume _____ bbls; Construction Material _____	

SUNDRY NOTICES AND REPORTS ON WELLS
(DO NOT USE THIS FORM FOR PROPOSALS TO DRILL OR TO DEEPEN OR PLUG BACK TO A DIFFERENT RESERVOIR. USE "APPLICATION FOR PERMIT" (FORM C-101) FOR SUCH PROPOSALS.)

1. Type of Well: Oil Well ☐ Gas Well ☒ Other ☐

2. Name of Operator
ConocoPhillips Company

3. Address of Operator
4001 Penbrook, Odessa, TX 79762

4. Well Location
Unit Letter C : 715 feet from the North line and 1980 feet from the West line
Section 30 Township 30 N Range 5 W NMPM Rio Arriba County

11. Elevation (Show whether DR, RKB, RT, GR, etc.)
6287 GL

Pit or Below-grade Tank Application ☐ or Closure ☐

Pit type Drill Depth to Groundwater >100' Distance from nearest fresh water well >1000' Distance from nearest surface water >1000'

Pit Liner Thickness: _____ mil Below-Grade Tank: Volume _____ bbls; Construction Material _____

12. Check Appropriate Box to Indicate Nature of Notice, Report or Other Data

NOTICE OF INTENTION TO:		SUBSEQUENT REPORT OF:	
PERFORM REMEDIAL WORK <input type="checkbox"/>	PLUG AND ABANDON <input type="checkbox"/>	REMEDIAL WORK <input type="checkbox"/>	ALTERING CASING <input type="checkbox"/>
TEMPORARILY ABANDON <input type="checkbox"/>	CHANGE PLANS <input type="checkbox"/>	COMMENCE DRILLING OPNS. <input type="checkbox"/>	P AND A <input type="checkbox"/>
PULL OR ALTER CASING <input type="checkbox"/>	MULTIPLE COMPL <input type="checkbox"/>	CASING/CEMENT JOB <input type="checkbox"/>	
OTHER: <u>Drill Pit Notification</u> <input checked="" type="checkbox"/>		OTHER: <input type="checkbox"/>	

13. Describe proposed or completed operations. (Clearly state all pertinent details, and give pertinent dates, including estimated date of starting any proposed work). SEE RULE 1103. For Multiple Completions: Attach wellbore diagram of proposed completion or recompletion.

ConocoPhillips Company's Generic Pit Plan is on file at NMOCD in Aztec, NM. See the attached diagram that details the location of the pit in reference to the proposed wellhead. The drill pit will be lined. The drill pit will be closed after the well has been completed. The solids left after the water has been disposed of will be sampled and NMOCD approval will be obtained prior to closure of this pit.

I hereby certify that the information above is true and complete to the best of my knowledge and belief. I further certify that any pit or below-grade tank has been/will be constructed or closed according to NMOCD guidelines ☐, a general permit ☐ or an (attached) alternative OCD-approved plan ☐.

SIGNATURE Vicki Westby (pj) TITLE SR. Analyst DATE 8/9/04

Type or print name Vicki Westby E-mail address: Vicki.R.Westby@ConocoPhillips.com Telephone No. 432-368-1352
For State Use Only

APPROVED BY: [Signature] TITLE DEPUTY OIL & GAS INSPECTOR, DIST. #3 DATE SEP - 3 2004
Conditions of Approval (if any): _____

CONOCOPHILLIPS COMPANY SAN JUAN 30-5 UNIT #210A
715' FNL & 1980' FWL, SECTION 30, T30N, R5W, NMPM
RIO ARriba COUNTY, NEW MEXICO ELEVATION: 6287'

LATITUDE: 36.78889° N
LONGITUDE: 107.40041° W
 DATUM: NAD1927

PLAT NOTE:

SURFACE OWNER
 Bureau of Land
 Management

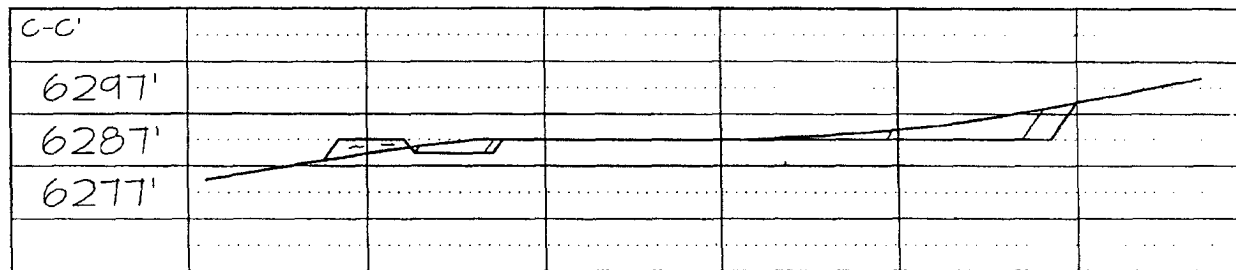
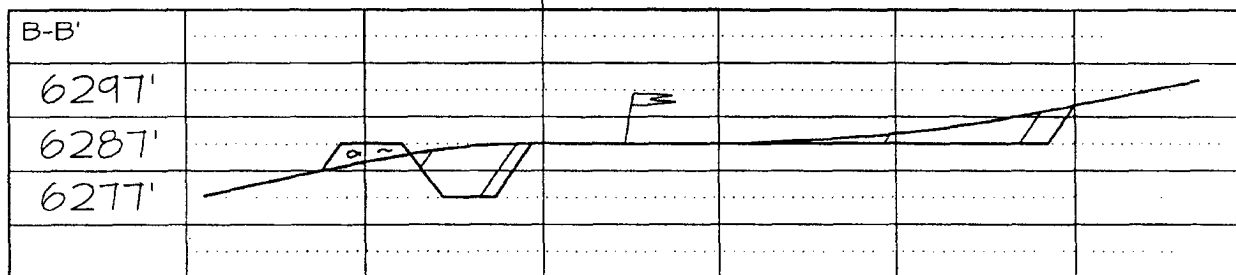
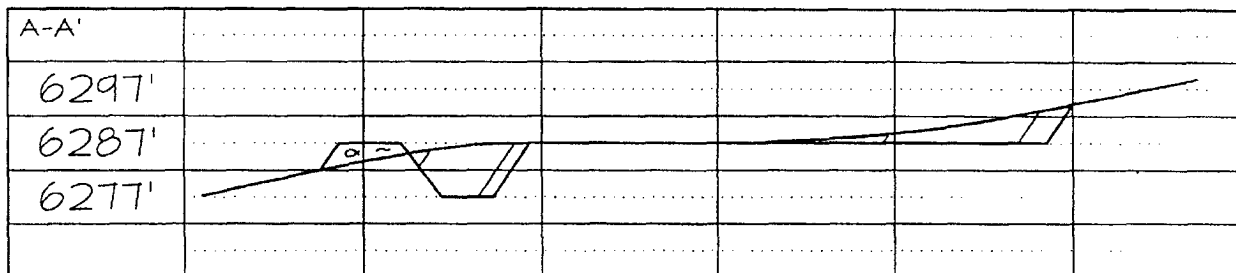
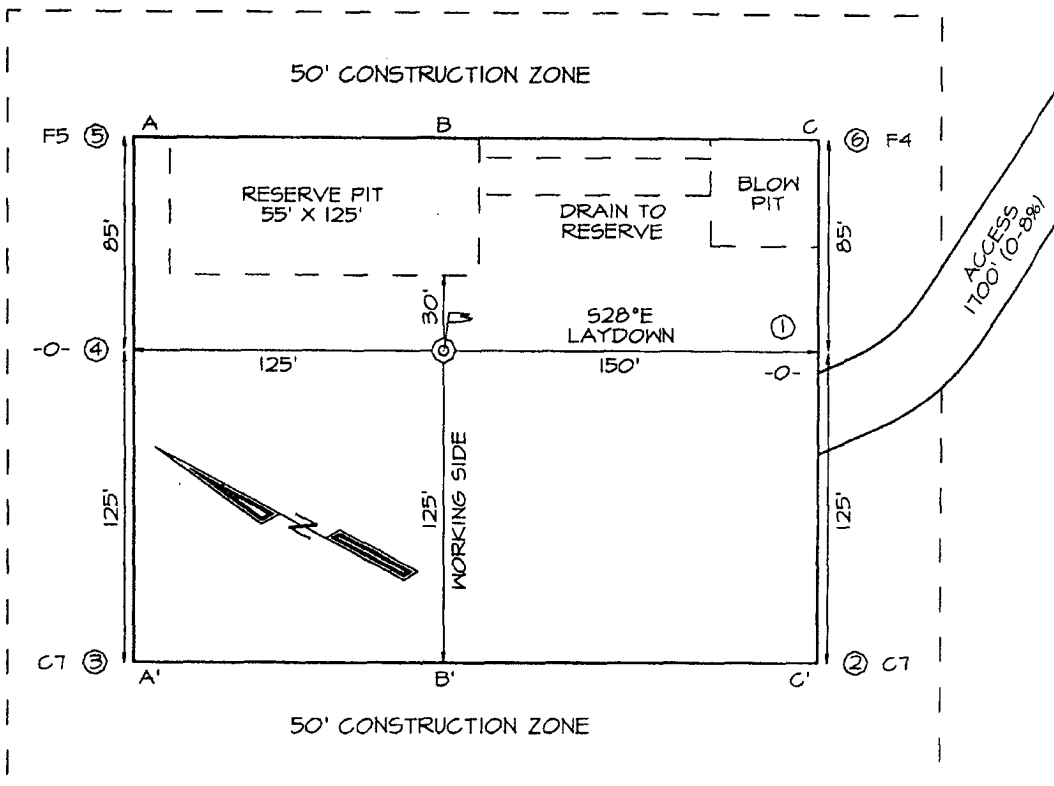

PROJECT PROPOSAL - New Drill / Sidetrack

San Juan Business Unit

SAN JUAN 30-5 210A

Lease:		AFE #: WAN.CBM.4180		AFE \$:	
Field Name: hPHILLIPS 30-5		Rig: 320-2419		State: NM	County: RIO ARRIBA
Geoscientist: Murphy, Jim O.		Phone: 832-486-2361		Prod. Engineer: Phone:	
Res. Engineer: Kolesar, James E.		Phone: (832) 486 - 2336		Proj. Field Lead: Phone:	

Primary Objective (Zones):

Zone	Zone Name
JCV	BASIN FRUITLAND COAL (GAS)

Location: Surface				Straight Hole	
Latitude: 36.79	Longitude: -107.40	X:	Y:	Section: 30	Range: 5W
Footage X: 1980 FWL	Footage Y: 715 FNL	Elevation: 6287	(FT)	Township: 30N	
Tolerance:					
Location Type:		Start Date (Est.):		Completion Date:	
				Date In Operation:	
Formation Data: Assume KB = 6300 Units = FT					

Formation Call & Casing Points	Depth (TVD in Ft)	SS (Ft)	Depletion (Yes/No)	BHP (PSIG)	BHT	Remarks
SAN JOSE	-25	6325	<input type="checkbox"/>			
Surface Casing	213	6087	<input type="checkbox"/>			12-1/4 hole. 9 5/8" 32.3 ppf, H-40, STC casing. Circulate cement to surface.
NCMT	1061	5239	<input type="checkbox"/>			
OJAM	2405	3895	<input type="checkbox"/>			Possible water flows.
KRLD	2515	3785	<input type="checkbox"/>			
FRLD	2913	3387	<input type="checkbox"/>			Possible gas.
Intermediate Casing	2950	3350	<input type="checkbox"/>			8 3/4" Hole. 7", 20 ppf, J-55, STC Casing. Circulate cement to surface.
BASE MAIN COAL	3063	3237	<input type="checkbox"/>	115		
PC TONGUE	3150	3150	<input type="checkbox"/>			
Total Depth	3211	3089	<input type="checkbox"/>			6-1/4" hole possibly underreamed to 9.5". Optional Liner: 5.5", 15.5#, J-55 LTC - left uncemented.
PCCF	3280	3020	<input type="checkbox"/>			

Reference Wells:		
Reference Type	Well Name	Comments

Logging Program:	
Intermediate Logs:	<input type="checkbox"/> Log only if show <input type="checkbox"/> GR/ILD <input type="checkbox"/> Triple Combo
TD Logs:	<input type="checkbox"/> Triple Combo <input type="checkbox"/> Dipmeter <input type="checkbox"/> RFT <input type="checkbox"/> Sonic <input type="checkbox"/> VSP <input type="checkbox"/> TDT
Additional Information:	

Comments: Location/Tops/Logging - HPA

Zones - HPA

General/Work Description -

Mud log from intermediate casing shoe to TD will be obtained.

Drilling Mud Program:

Surface: spud mud

Intermediate: fresh water mud with bentonite and polymer as needed

Below Intermediate: air/mist drilling media with foamer, polymer, & corrosion inhibitor as needed

San Juan 30-5 # 210A

SURFACE CASING :

Drill Bit Diameter	12.25 "	
Casing Outside Diameter	9.625 "	Casing Inside Diam. 9.001 "
Casing Weight	32.3	ppf
Casing Grade	H-40	
Shoe Depth	230 '	
Cement Yield	1.21	cuft/sk
Excess Cement	125	%
Cement Required	147	sx

SHOE 230 ', 9.625 ", 32.3 ppf, H-40 STC

INTERMEDIATE CASING :

Drill Bit Diameter	8.75 "	
Casing Outside Diameter	7 "	Casing Inside Diam. 6.456 "
Casing Weight	20	ppf
Casing Grade	J-55	
Shoe Depth	2950 '	
Lead Cement Yield	2.91	cuft/sk
Lead Cement Excess	160	%
Tail Cement Length	315 '	
Tail Cement Yield	1.33	cuft/sk
Tail Cement Excess	160	%
Lead Cement Required	336	sx
Tail Cement Required	100	sx

LINER TOP 2930 '

SHOE 2950 ', 7 ", 20 ppf, J-55

LINER BOTTOM 3280
3275' (Uncemented)

San Juan 30-5 # 210A		
	Surf. Csg.	Int. Csg.
OD	9.625	7
ID	9.001	6.456
Depth	230	2950
Hole Diam	12.25	8.75
% Excess Lead		160
% Excess Tail	125	160
Lead Yield		2.91
Tail Yield	1.21	1.33
Ft of Tail Slurry	230	315
Top of Tail Slurry	0	2635
Top of Lead Slurry	N/A	0
Mud Wt (ppg)	8.9	9.0
Mud Type	WBM	WBM

Surface Casing						
	Ft	Cap	XS Factor	bbls	cuft	sq
Open Hole Annulus	230	0.055804	2.25	28.9	162.1	134.0
Shoe Track Volume	40	0.078735	1	3.1	17.7	13.3
Total				32.0	179.8	147.3

Intermediate Casing						
	Ft	Cap	XS Factor	bbls	cuft	sq
Lead Open Hole Annulus	2405	0.026786	2.6	167.5	940.4	323.2
Lead Cased Hole Annulus	220	0.031116	1	6.8	38.4	13.2
Lead Total				174.3	978.8	336.4
Tail Open Hole Annulus	315	0.026786	2.6	21.9	123.2	92.6
Tail Shoe Track Volume	42	0.040505	1	1.7	9.6	7.2
Tail Total				23.6	132.7	99.8

San Juan 30-5 # 210A		
9-5/8 Surface Casing		
Cement Recipe	Class C Standard Cement	
	+ 3% Calcium Chloride	
	+0.25 lb/sx Flocele	
Cement Volume	147	sx
Cement Yield	1.21	cuft/sx
Slurry Volume	179.8	cuft
	32.0	bbls
Cement Density	15.6	ppg
Water Required	5.29	gal/sx

San Juan 30-5 # 210A

7" Intermediate Casing	
Lead Slurry	
Cement Recipe	Standard Cement
	+ 3% Econolite (Lost Circulation Additive)
	+ 10 lb/sx Gilsonite (Lost Circ. Additive)
	+ 0.25 lb/sx Flocele (Lost Circ. Additive)
Cement Required	336 sx
Cement Yield	2.91 cuft/sx
Slurry Volume	978.8 cuft
	174.3 bbls
Cement Density	11.5 ppg
Water Required	16.88 gal/sx

7" Intermediate Casing	
Tail Slurry	
Cement Slurry	50 / 50 POZ:Standard Cement
	+ 2% Bentonite (Light Weight Additive)
	+ 5 lbm/sk Gilsonite (Lost Circ. Additive)
	+ 0.25 lbm/sk Flocele (lost Circ. Additive)
	+ 2% Calcium Chloride (Accelerator)
Cement Required	100 sx
Cement Yield	1.33 cuft/sx
Slurry Volume	132.7 cuft
	23.6 bbls
Cement Density	13.5 ppg
Water Required	5.36 gal/sx

BLOWOUT PREVENTER ARRANGEMENT & PROGRAM

For Drilling to Intermediate Casing Point & Setting 7" Intermediate Casing

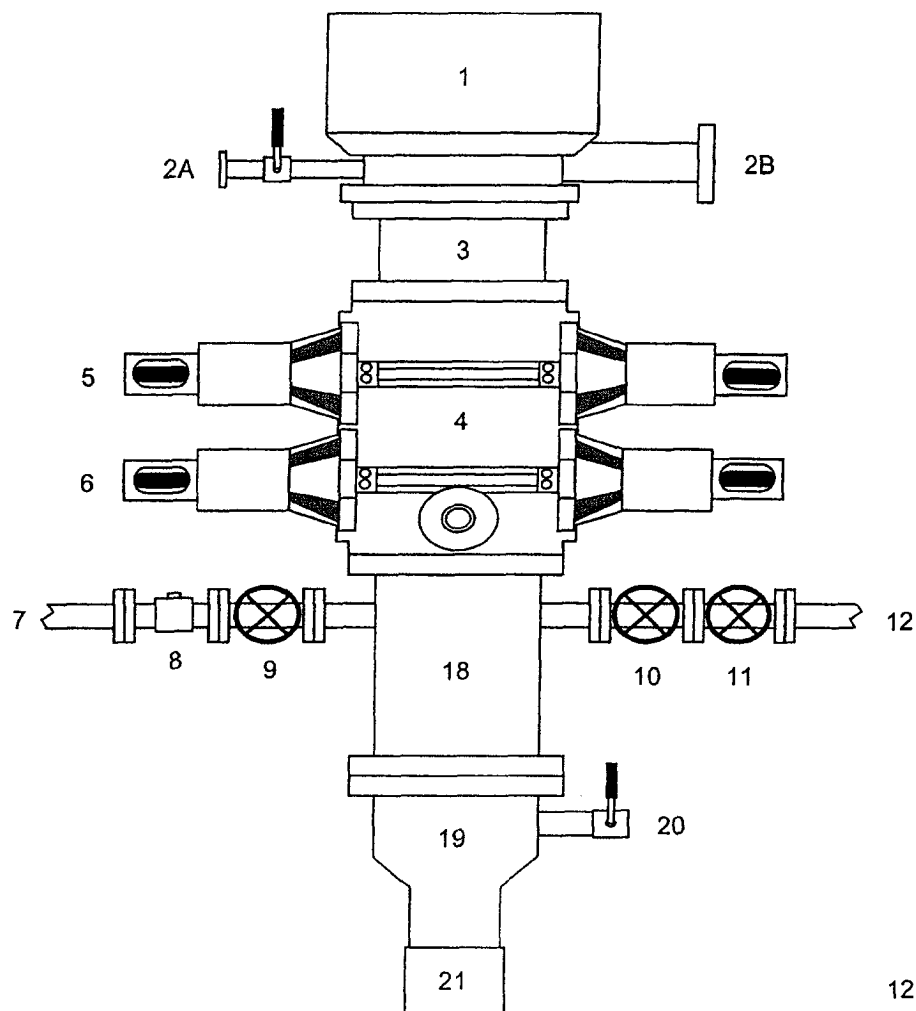

1. Rotating Head
- 2A. Fill-up Line & valve
- 2B. Flowline
3. Spacer Spool
4. Double Ram BOP (11", 3000 psi)
5. Pipe Rams
6. Blind Rams
7. Kill Line
8. Kill Line Check Valve
9. Kill Line Valve
10. Inner Choke Line Valve (3")
11. Outer Choke Line Valve (3")
12. Choke Line (3")
13. Variable Choke
14. Choke Line Valve (2")
15. Panic Line Valve (3")
16. Choke Manifold Pressure Gauge
17. Choke Line (2")
18. Mud Cross Spacer Spool
19. Casing Head "A" Section
20. Casing Head "A" Section 2" Valve
21. 9 5/8" Casing Collar

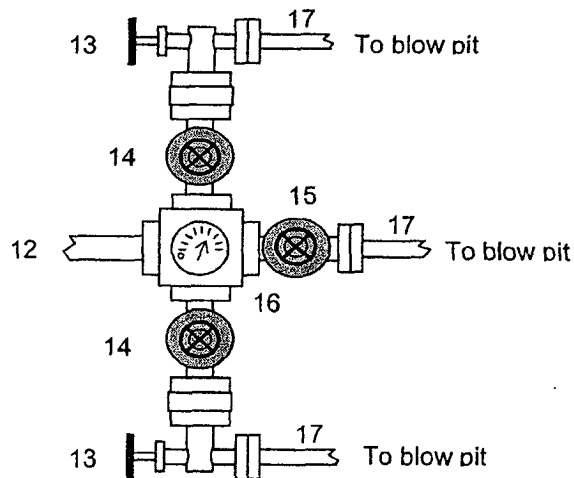

A 12-1/4" hole will be drilled to approximately 220' and the 9-5/8" surface casing will be run and cemented. The Casing Head "A" Section will be screwed onto the 9-5/8" surface casing stub. The BOP will be installed on the Casing Head "A" Section. A test plug will be set in the wellhead and the pipe rams and choke manifold will be tested to 200 psi to 300 psi (low pressure test) for 2-3 minutes and to 1000 psi (high pressure test) for 10 minutes. Then the test plug will be removed, and the 9-5/8" casing will be pressure tested against closed blind rams to 200 psi to 300 psi for 2-3 minutes and to 1000 psi for 30 minutes (this value is one 44% of the minimum internal yield pressure of the 9-5/8" casing). (Note: per regulatory requirements we will wait on cement at least 8 hrs after placement before testing the 9-5/8" surface casing). Then an 8-3/4" hole will be drilled to intermediate casing point and 7" intermediate casing will be run and cemented.

In addition to the equipment in the above diagram the following equipment will comprise the BOP system:

1. Upper Kelly cock Valve with handle
2. Stab-in TIW valve for all drillstrings in use

BLOWOUT PREVENTER ARRANGEMENT & PROGRAM

For Cavitation Program

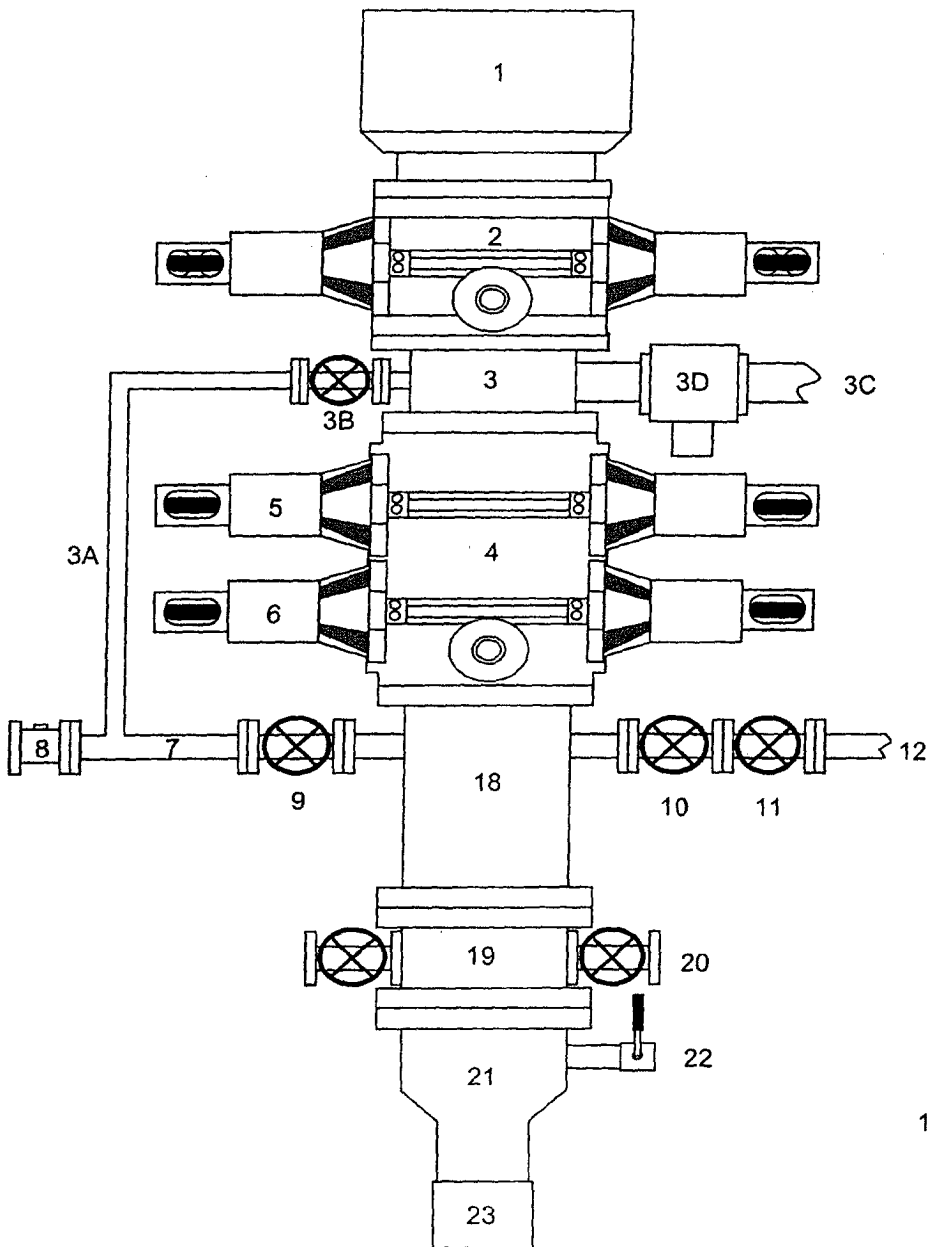

1. Rotating Head
2. Single Ram BOP (7-1/16", 3M)
3. Mud Cross
- 3A. Equalizing Line (2")
- 3B. Wing Valve (2-1/16", 3M)
- 3C. Blooie Line (2 ea, 5" OD)
- 3D. HCR Valve (1 ea per line, 4-1/16")
4. Double Ram BOP (7-1/16", 3M)
5. Pipe Rams
6. Blind Rams
7. Kill Line
8. Kill Line Check Valve
9. Kill Line Valve
10. Inner Choke Line Valve (3")
11. Outer Choke Line Valve (3")
12. Choke Line (3")
13. Variable Choke
14. Choke Line Valve (2")
15. Panic Line Valve (3")
16. Choke Manifold Pressure Gauge
17. Vent Line (2")
18. Spacer Spool
19. Tubing Head
20. Tubing Head Valves (2- 9/16")
21. Casing Head "A" Section
22. Casing Head "A" Section 2" Valve
23. 9-5/8" Casing Collar

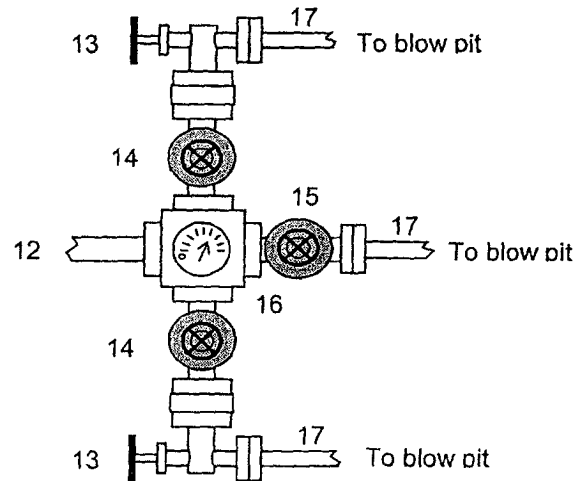

This BOP arrangement and test program is for the cavitation program. The BOP will be installed on the tubing head. The 7" casing will be pressure tested against closed blind rams to 200 psi to 300 psi for 2-3 minutes and to 1800 psi for 30 minutes - this test pressure is 48% of the minimum internal yield strength of 3740 psi for the 7", 20#, J-55, STC casing. The pipe rams and choke manifold will be tested to 200 psi to 300 psi (low pressure test) for 2-3 minutes and to 1800 psi (high pressure test) for 10 minutes - This test will be done with a test plug or possibly without a test plug (ie against casing). If we conduct this test without a test plug we will ensure that we have sufficient drillstring weight in the hole to exceed the upward force generated by the test.

We use a power swivel and air/mist to drill the 6-1/4" hole in our cavitation program. We do not use a kelly. In addition to the equipment in the above diagram the following equipment will comprise the BOP system:

1. String floats will be used inside the drillpipe
2. Stab-in TIW valve for all drillstrings in use
3. Each blooie line is equipped with a hydraulically controlled valve (HCR valve)



ConocoPhillips Company

PTRRC

Peggy James

4001 Penbrook St. , Ste. 302

Odessa TX, 79762

Phone (432)368-1230

Fax (432)368-1287

August 21, 2004

NMOCD

Attn: Steve Hayden

1000 Rio Brazos Rd

Aztec, NM 87410

Re: San Juan 30-5 #210A
Basin Fruitland Coal
715 FNL / 1980 FWL, Section 30, T-30N, R-5W
Rio Arriba County, New Mexico

Dear Steve:

Please find attached a copy of the HPA notification letter and a copy of the certified return receipts for the San Juan 30-5 #210A well located in Section 30, T-30N, R-5W, Rio Arriba County, New Mexico. The waiting period for this notification should conclude 9/6/04.

Regards,

Peggy James
PTRRC / Odessa

SENDER: COMPLETE THIS SECTION

- Complete items 1, 2, and 3. Also complete item 4 if Restricted Delivery is desired.
- Print your name and address on the reverse so that we can return the card to you.
- Attach this card to the back of the mail piece, or on the front if space permits.

1. Article directed to:

Debra Howell
Burlington Resources
Oil & Gas, Inc.
PO Box 4982
Farmingington, NM 87499

2. Add. Name:

August 10, 2001 1066 10.00 0028 17.25 5136.1

PS Form 3811, August 2001

COMPLETE THIS SECTION ON DELIVERY

A. Signature

X *Debra Howell* ☒ Agent ☐ Addressee

B. Return to (Print or Name)

Debra Howell ☐ Date of Delivery *8-10-01*

C. Delivery address different from item 1? ☐ Yes

If Yes, print delivery address below ☒ No

Service type:

☒ Certified Mail ☐ Registered Mail

☐ Insured ☐ Return Receipt by First-Class Mail

☐ International ☐ Other

Registered Mail (PS Form 3811) ☐ Yes ☒ No



ConocoPhillips Company

PTRRC

Peggy James

4001 Penbrook St. , Ste. 302

Odessa TX, 79762

Phone (432)368-1230

Fax (432)368-1287

August 9, 2004

RE: San Juan 30-5 #210A Well
Basin Fruitland Coal
715' FNL & 1980' FWL, Section 30, T30N-R5W
Rio Arriba County, New Mexico

To the Affected Parties:

ConocoPhillips Company is submitting the enclosed Application for Permit to Drill to the appropriate regulatory agency(s) for approval. This well is located inside the High Productivity Area of the Basin-Fruitland Coal Pool as indicated on the attached plat. Notice is being made pursuant to New Mexico Oil Conservation Commission Order R-8768-F dated July 17, 2003.

The affected parties have twenty (20) days from receipt of this notice in which to file with the District Office of the New Mexico Oil Conservation Division written objection to the proposed Application for Permit to Drill.

Sincerely,

A handwritten signature in cursive script, appearing to read 'Peggy James'.

Peggy James
PTRRC / Odessa

San Juan 30-5 #201A
OFFSET OPERATOR PLAT

1170' FNL; 930' FWL

TOWNSHIP 30 NORTH, RANGE 5 WEST

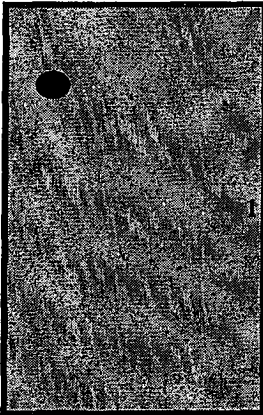
Burlington O & G	ConocoPhillips	ConocoPhillips
Burlington O & G		ConocoPhillips
Burlington O & G		ConocoPhillips