

UNITED STATES  
DEPARTMENT OF THE INTERIOR  
BUREAU OF LAND MANAGEMENT

FORM APPROVED  
OMB No. 1004-0136  
Expires November 30, 2000

APPLICATION FOR PERMIT TO DRILL OR REENTER

1a. Type of Work: <input checked="" type="checkbox"/> DRILL <input type="checkbox"/> REENTER		5. Lease Serial No. SF-078119
1b. Type of Well: <input type="checkbox"/> Oil Well <input checked="" type="checkbox"/> Gas Well <input type="checkbox"/> Other <input checked="" type="checkbox"/> Single Zone <input type="checkbox"/> Multiple Zone		6. If Indian, Allottee or Tribe Name
2. Name of Operator CONOCOPHILLIPS COMPANY		7. If Unit or CA Agreement, Name and No.
Contact: VICKI WESTBY E-Mail: Vicki.R.Westby@conocophillips.com		8. Lease Name and Well No. FC FEDERAL 2A
3a. Address 4001 PENBROOK, SUITE 346 ODESSA, TX 79762	3b. Phone No. (include area code) Ph: 915.368.1352	9. API Well No. 3004532506
4. Location of Well (Report location clearly and in accordance with any State requirements.) At surface NESW 1360FSL 1720FEL At proposed prod. zone		10. Field and Pool, or Exploratory BASIN FRUITLAND COAL
14. Distance in miles and direction from nearest town or post office*		11. Sec., T., R., M., or Blk. and Survey or Area Sec 12 T32N R11W Mer NMP
15. Distance from proposed location to nearest property or lease line, ft. (Also to nearest drig. unit line, if any)	16. No. of Acres in Lease	12. County or Parish SAN JUAN ✓
18. Distance from proposed location to nearest well, drilling, completed, applied for, on this lease, ft.	19. Proposed Depth 3176 MD	13. State NM
21. Elevations (Show whether DF, KB, RT, GL, etc.) 6443 GL	22. Approximate date work will start	17. Spacing Unit dedicated to this well 411 333.6
23. Estimated duration		

24. Attachments

The following, completed in accordance with the requirements of Onshore Oil and Gas Order No. 1, shall be attached to this form:

- Well plat certified by a registered surveyor.
- A Drilling Plan.
- A Surface Use Plan (if the location is on National Forest System Lands, the SUPO shall be filed with the appropriate Forest Service Office).
- Bond to cover the operations unless covered by an existing bond on file (see Item 20 above).
- Operator certification
- Such other site specific information and/or plans as may be required by the authorized officer.

25. Signature (Electronic Submission)	Name (Printed/Typed) VICKI WESTBY	Date 08/04/2004
Title AGENT		
Approved by (Signature) <i>[Signature]</i>	Name (Printed/Typed)	Date 9-7-04
Title AFA	Office FFO	

Application approval does not warrant or certify the applicant holds legal or equitable title to those rights in the subject lease which would entitle the applicant to conduct operations thereon.  
Conditions of approval, if any, are attached.

Title 18 U.S.C. Section 1001 and Title 43 U.S.C. Section 1212, make it a crime for any person knowingly and willfully to make to any department or agency of the United States any false, fictitious or fraudulent statements or representations as to any matter within its jurisdiction.

Additional Operator Remarks (see next page)

Electronic Submission #34056 verified by the BLM Well Information System  
For CONOCOPHILLIPS COMPANY, sent to the Farmington

This action is subject to technical and procedural review pursuant to 43 CFR 3165.3 and appeal pursuant to 43 CFR 3165.4

DRILLING OPERATIONS AUTHORIZED ARE  
SUBJECT TO COMPLIANCE WITH ATTACHED  
"GENERAL REQUIREMENTS".

\*\* OPERATOR-SUBMITTED \*\* OPERATOR-SUBMITTED \*\* OPERATOR-SUBMITTED \*\*

NMOCD

District I  
PO Box 1980, Hobbs, NM 88241-1980

District II  
PO Drawer DD, Artesia, NM 88211-0719

District III  
1000 Rio Brazos Rd., Aztec, NM 87410

District IV  
PO Box 2088, Santa Fe, NM 87504-2088

State of New Mexico  
Energy, Minerals & Natural Resources Department

OIL CONSERVATION DIVISION  
PO Box 2088  
Santa Fe, NM 87504-2088

Form C-102  
Revised February 21, 1994  
Instructions on back  
Submit to Appropriate District Office  
State Lease - 4 Copies  
Fee Lease - 3 Copies

☐ AMENDED REPORT

WELL LOCATION AND ACREAGE DEDICATION PLAT

*API Number <b>30-045-32506</b>		*Pool Code <b>71629</b>	*Pool Name <b>BASIN FRUITLAND COAL</b>
*Property Code <b>31528</b>	*Property Name <b>FC FEDERAL</b>		*Well Number <b>2A</b>
*OGRID No. <b>217817</b>	*Operator Name <b>CONOCOPHILLIPS COMPANY</b>		*Elevation <b>6443'</b>

<sup>10</sup> Surface Location

UL or lot no.	Section	Township	Range	Lot Idn	Feet from the	North/South line	Feet from the	East/West line	County
J	12	32N	11W		1360	SOUTH	1720	EAST	SAN JUAN

<sup>11</sup> Bottom Hole Location If Different From Surface

UL or lot no.	Section	Township	Range	Lot Idn	Feet from the	North/South line	Feet from the	East/West line	County
<sup>12</sup> Dedicated Acres <b>333.60 Acres - Entire Section</b>					<sup>13</sup> Joint or Infill	<sup>14</sup> Consolidation Code	<sup>15</sup> Order No.		

NO ALLOWABLE WILL BE ASSIGNED TO THIS COMPLETION UNTIL ALL INTERESTS HAVE BEEN CONSOLIDATED OR A NON-STANDARD UNIT HAS BEEN APPROVED BY THE DIVISION

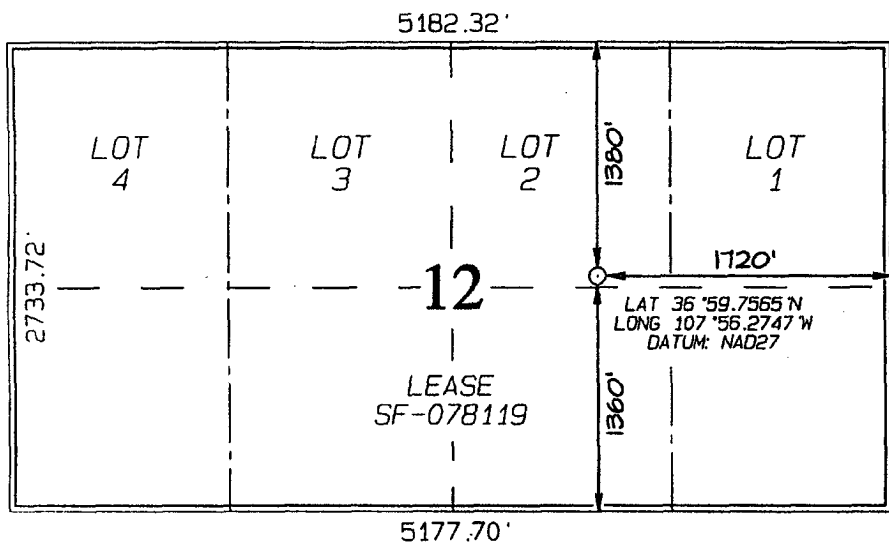

<sup>17</sup> OPERATOR CERTIFICATION

I hereby certify that the information contained herein is true and complete to the best of my knowledge and belief

Vicki Westby  
Signature

Vicki Westby  
Printed Name

SR. Analyst  
Title

8/4/04  
Date

<sup>18</sup> SURVEYOR CERTIFICATION

I hereby certify that the well location shown on this plat was plotted from field notes of actual surveys made by me or under my supervision and that the same is true and correct to the best of my belief.

Date of Survey: APRIL 28, 2004

Signature and Seal of Professional Surveyor



JASON C. EDWARDS  
Certificate Number 15269



**Additional Operator Remarks:**

ConocoPhillips Company proposes to drill a vertical wellbore to the Basin Fruitland Coal formation. This well will be drilled and equipped in accordance with the attachments submitted herewith. This application is for APD / ROW.

This is a HPA FC well and notifications have been mailed to the "Affected Parties" and they will have 20 days from receipt of notification to turn their written objection into the NMOCD in Aztec, NM.

Submit 3 Copies To Appropriate District  
Office  
District I  
1625 N. French Dr., Hobbs, NM 88240  
District II  
1301 W. Grand Ave., Artesia, NM 88210  
District III  
1000 Rio Brazos Rd., Aztec, NM 87410  
District IV  
1220 S. St. Francis Dr., Santa Fe, NM  
87505

State of New Mexico  
Energy, Minerals and Natural Resources

Form C-103  
May 27, 2004

OIL CONSERVATION DIVISION  
1220 South St. Francis Dr.  
Santa Fe, NM 87505

WELL API NO.
5. Indicate Type of Lease STATE <input type="checkbox"/> FEE <input type="checkbox"/>
6. State Oil & Gas Lease No.
7. Lease Name or Unit Agreement Name <u>FC Federal Unit</u>
8. Well Number <u>2A</u>
9. OGRID Number <u>217817</u>
10. Pool name or Wildcat <u>Basin Fruitland Coal</u>

SUNDRY NOTICES AND REPORTS ON WELLS (DO NOT USE THIS FORM FOR PROPOSALS TO DRILL OR TO DEEPEN OR PLUG BACK TO A DIFFERENT RESERVOIR. USE "APPLICATION FOR PERMIT" (FORM C-101) FOR SUCH PROPOSALS.)	
1. Type of Well: Oil Well <input type="checkbox"/> Gas Well <input type="checkbox"/> Other <input type="checkbox"/>	
2. Name of Operator ConocoPhillips Company	
3. Address of Operator 4001 Penbrook, Odessa, TX 79762	
4. Well Location Unit Letter <u>J</u> : <u>1360</u> feet from the <u>South</u> line and <u>1720</u> feet from the <u>East</u> line Section <u>12</u> Township <u>32 N</u> Range <u>11 W</u> NMPM <u>San Juan</u> County	
11. Elevation (Show whether DR, RKB, RT, GR, etc.) <u>6443</u> GR	
Pit or Below-grade Tank Application <input type="checkbox"/> or Closure <input type="checkbox"/>	
Pit type <u>Drill</u> Depth to Groundwater <u>40'</u> Distance from nearest fresh water well <u>1,500'</u> Distance from nearest surface water <u>400'</u>	
Pit Liner Thickness: _____ mil Below-Grade Tank: Volume _____ bbls; Construction Material _____	

12. Check Appropriate Box to Indicate Nature of Notice, Report or Other Data

NOTICE OF INTENTION TO:		SUBSEQUENT REPORT OF:	
PERFORM REMEDIAL WORK <input type="checkbox"/>	PLUG AND ABANDON <input type="checkbox"/>	REMEDIAL WORK <input type="checkbox"/>	ALTERING CASING <input type="checkbox"/>
TEMPORARILY ABANDON <input type="checkbox"/>	CHANGE PLANS <input type="checkbox"/>	COMMENCE DRILLING OPNS. <input type="checkbox"/>	P AND A <input type="checkbox"/>
PULL OR ALTER CASING <input type="checkbox"/>	MULTIPLE COMPL <input type="checkbox"/>	CASING/CEMENT JOB <input type="checkbox"/>	
OTHER: <input type="checkbox"/>		OTHER: <input type="checkbox"/>	

13. Describe proposed or completed operations. (Clearly state all pertinent details, and give pertinent dates, including estimated date of starting any proposed work). SEE RULE 1103. For Multiple Completions: Attach wellbore diagram of proposed completion or recompletion.

I hereby certify that the information above is true and complete to the best of my knowledge and belief. I further certify that any pit or below-grade tank has been/will be constructed or closed according to NMOCD guidelines ☐, a general permit ☐ or an (attached) alternative OCD-approved plan ☐.

SIGNATURE Vicki Westby (pj) TITLE Sr. Analyst DATE 8/4/04

Type or print name Vicki Westby E-mail address: Vicki.R.Westby@ConocoPhillips.com Telephone No. 432-368-1352

For State Use Only

APPROVED BY: [Signature] TITLE DEPUTY OIL & GAS INSPECTOR, DIST. 04 DATE SEP 13 2004  
Conditions of Approval (if any): \_\_\_\_\_

**CONOCOPHILLIPS COMPANY FC FEDERAL #2A**  
**1360' FSL & 1720' FEL, SECTION 12, T32N, R11W, NMPM**  
**SAN JUAN COUNTY, NEW MEXICO ELEVATION: 6443'**

**LATITUDE: 36.99594° N**  
**LONGITUDE: 107.93791° W**  
 DATUM: NAD1927

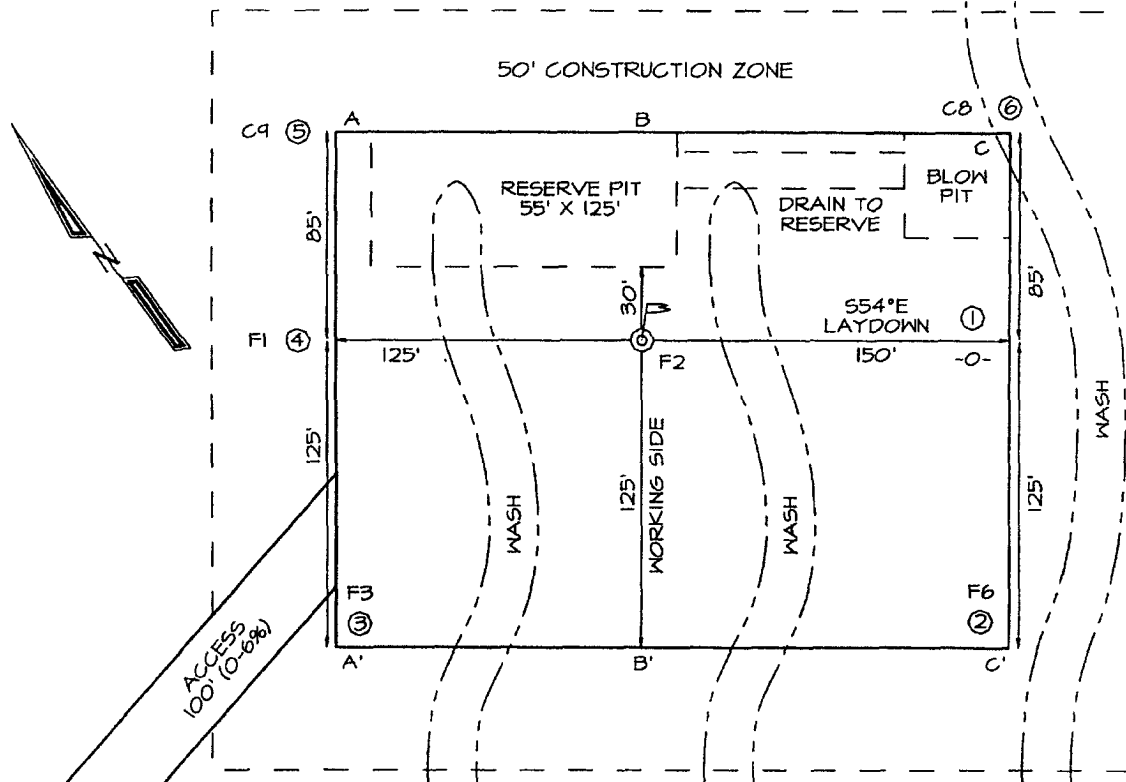

**PLAT NOTE:**  
 \*SURFACE OWNER\*  
 Bureau of Land  
 Management

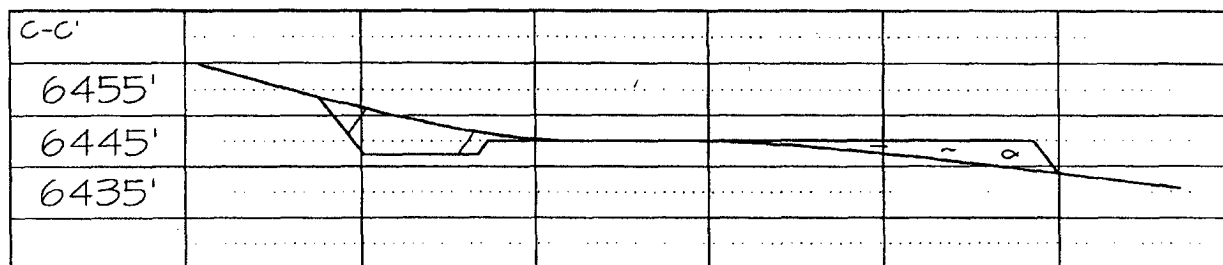
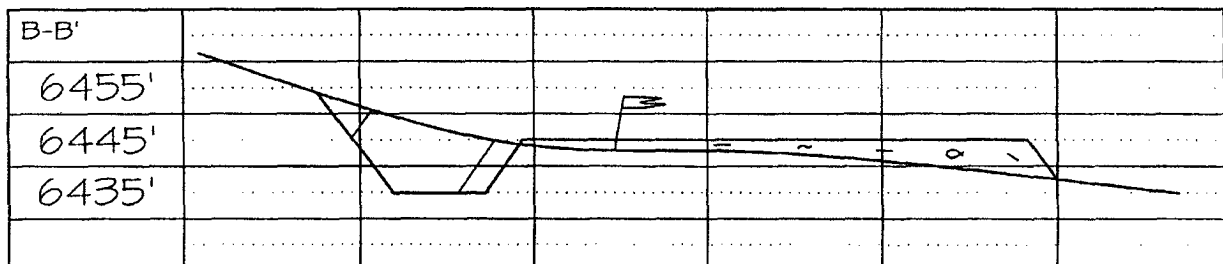
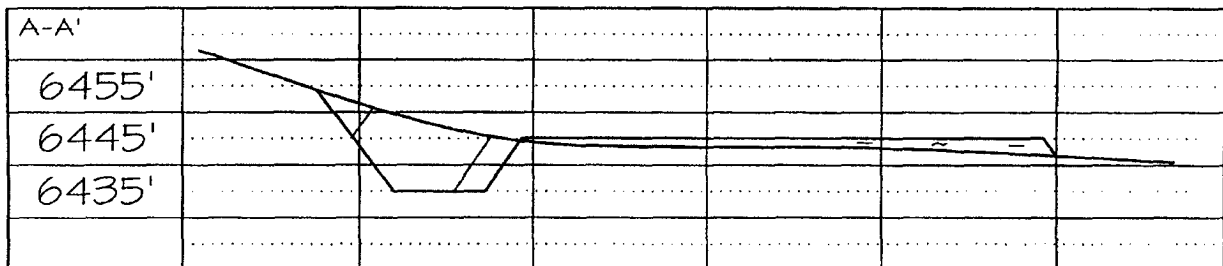

# PROJECT PROPOSAL - New Drill / Sidetrack

FC FEDERAL 2A

Lease:		AFE #: WAN.CBM.4128		AFE \$:	
Field Name: CBM DRILL BLOCKS		Rig: 320-2419	State: NM	County: SAN JUAN	API #:
Geoscientist: Murphy, Jim O.		Phone: 832-486-2361	Prod. Engineer: Ensiz, Jeremy R		Phone: 832-486-2254
Res. Engineer: Peterson, Brad T		Phone: 486-2055	Proj. Field Lead:		Phone:
<b>Primary Objective (Zones):</b>					
<b>Zone</b>	<b>Zone Name</b>				
JCV	BASIN FRUITLAND COAL (GAS)				
<b>Location: Surface</b>					
Latitude: 37.00		Longitude: -109.94	X:	Y:	Section: 12
Footage X: 1720 FEL		Footage Y: 1360 FSL	Elevation: 6443 (FT)	Township: 32N	
Tolerance:					
Location Type:		Start Date (Est.):	Completion Date:	Date In Operation:	
Formation Data: Assume KB = 6456 Units = FT					
Formation Call & Casing Points	Depth (TVD in Ft)	SS (Ft)	Depletion (Yes/No)	BHP (PSIG)	BHT
NCMT	-254	6710	<input type="checkbox"/>		
Surface Casing	213	6243	<input type="checkbox"/>		
OJAM	1506	4950	<input type="checkbox"/>		
KRLD	1536	4920	<input type="checkbox"/>		
FRLD	2736	3720	<input type="checkbox"/>		
Intermediate Casing	2896	3560	<input type="checkbox"/>		
BASE MAIN COAL	3076	3380	<input type="checkbox"/>	95	
BASE LOWEST COAL	3146	3310	<input type="checkbox"/>		
Total Depth	3156	3300	<input type="checkbox"/>		
PCCF	3176	3280	<input type="checkbox"/>		
<b>Reference Wells:</b>					
Reference Type	Well Name	Comments			
<b>Logging Program:</b>					
Intermediate Logs: <input type="checkbox"/> Log only if show <input type="checkbox"/> GR/ILD <input type="checkbox"/> Triple Combo					
TD Logs: <input type="checkbox"/> Triple Combo <input type="checkbox"/> Dipmeter <input type="checkbox"/> RFT <input type="checkbox"/> Sonic <input type="checkbox"/> VSP <input type="checkbox"/> TDT					
Additional Information:					

Comments: Location/Tops/Logging - HPA

Zones - HPA

General/Work Description - Provide funds to drill and complete the Fruitland Coal formation in the FC Federal # 2A located in the East 1/2 of Section 12, T32N,R11W, Basin Fruitland Coal Field, San Juan County, New Mexico.

Mud Log from intermediate casing shoe to TD will be obtained.

Drilling Mud Program:

Surface: spud mud

Intermediate: fresh water mud with bentonite and polymer as needed

Below Intermediate: air/mist drilling media with foamer, polymer, & corrosion inhibitor as needed

Printed on: 8/3/2004 10:48:12 AM

## FC Federal #2A

### SURFACE CASING :

Drill Bit Diameter	12.25"	
Casing Outside Diameter	9.625"	Casing Inside Diam. 9.001"
Casing Weight	32.3	ppf
Casing Grade	H-40	
Shoe Depth	230'	
Cement Yield	121	cuft/sk
Excess Cement	125	%
Cement Required	147	sx

SHOE 230 ', 9.625 ", 32.3 ppf, H-40 STC

### INTERMEDIATE CASING :

Drill Bit Diameter	8.75"	
Casing Outside Diameter	7"	Casing Inside Diam. 6.450"
Casing Weight	20	ppf
Casing Grade	J-55	
Shoe Depth	2896'	
Lead Cement Yield	129	cuft/sk
Lead Cement Excess	160	%
Tail Cement Length	315'	
Tail Cement Yield	136	cuft/sk
Tail Cement Excess	160	%
Lead Cement Required	329	sx
Tail Cement Required	100	sx

LINER TOP 2876 '

SHOE 2896 ', 7 ", 20 ppf, J-55

LINER BOTTOM 3675' (Uncemented)

FC Federal #2A		
	Surf. Csg	Int. Csg
OD	9.625	7
ID	9.001	6.456
Depth	230	2896
Hole Diam	12.25	8.75
% Excess Lead		160
% Excess Tail	125	160
Lead Yield		2.91
Tail Yield	1.21	1.33
Ft of Tail Slurry	230	315
Top of Tail Slurry	0	2581
Top of Lead Slurry	N/A	0
Mud Wt (ppg)	8.9	9.0
Mud Type	WBM	WBM

Surface Casing						
	Ft	Cap	XS Factor	bbls	cuft	sq
Open Hole Annulus	230	0.055804	2.25	28.9	162.1	134.0
Shoe Track Volume	40	0.078735	1	3.1	17.7	13.3
Total				32.0	179.8	147.3

Intermediate Casing						
	Ft	Cap	XS Factor	bbls	cuft	sq
Lead Open Hole Annulus	2351	0.026786	2.6	163.7	919.3	315.9
Lead Cased Hole Annulus	220	0.031116	1	6.8	38.4	13.2
Lead Total				170.6	957.7	329.1
Tail Open Hole Annulus	315	0.026786	2.6	21.9	123.2	92.6
Tail Shoe Track Volume	42	0.040505	1	1.7	9.6	7.2
Tail Total				23.6	132.7	99.8



FC Federal #2A	
9-5/8 Surface Casing	
Cement Recipe	Class C Standard Cement
	+ 3% Calcium Chloride
	+ 0.25 lb/sx Flocele
Cement Volume	14.7 sx
Cement Yield	1.21 cuft/sx
Slurry Volume	179.8 cuft
	32.0 bbls
Cement Density	15.6 ppg
Water Required	5.29 gal/sx

FC Federal #2A
----------------

7" Intermediate Casing	
Lead Slurry	
Cement Recipe	Standard Cement
	+ 3% Econolite (Lost Circulation Additive)
	+ 10 lb/sx Gilsonite (Lost Circ. Additive)
	+ 0.25 lb/sx Flocele (Lost Circ. Additive)
Cement Required	329 sx
Cement Yield	2.91 cuft/sx
Slurry Volume	957.7 cuft
	70.6 bbls
Cement Density	11.5 ppg
Water Required	16.88 gal/sx

7" Intermediate Casing	
Tail Slurry	
Cement Slurry	50 / 50 POZ Standard Cement
	+ 2% Bentonite (Light Weight Additive)
	+ 5 lbm/sk Gilsonite (Lost Circ. Additive)
	+ 0.25 lbm/sk Flocele (lost Circ. Additive)
	+ 2% Calcium Chloride (Accelerator)
Cement Required	100 sx
Cement Yield	1.33 cuft/sx
Slurry Volume	132.7 cuft
	10.6 bbls
Cement Density	13.5 ppg
Water Required	5.36 gal/sx

# BLOWOUT PREVENTER ARRANGEMENT & PROGRAM

## For Drilling to Intermediate Casing Point & Setting 7" Intermediate Casing

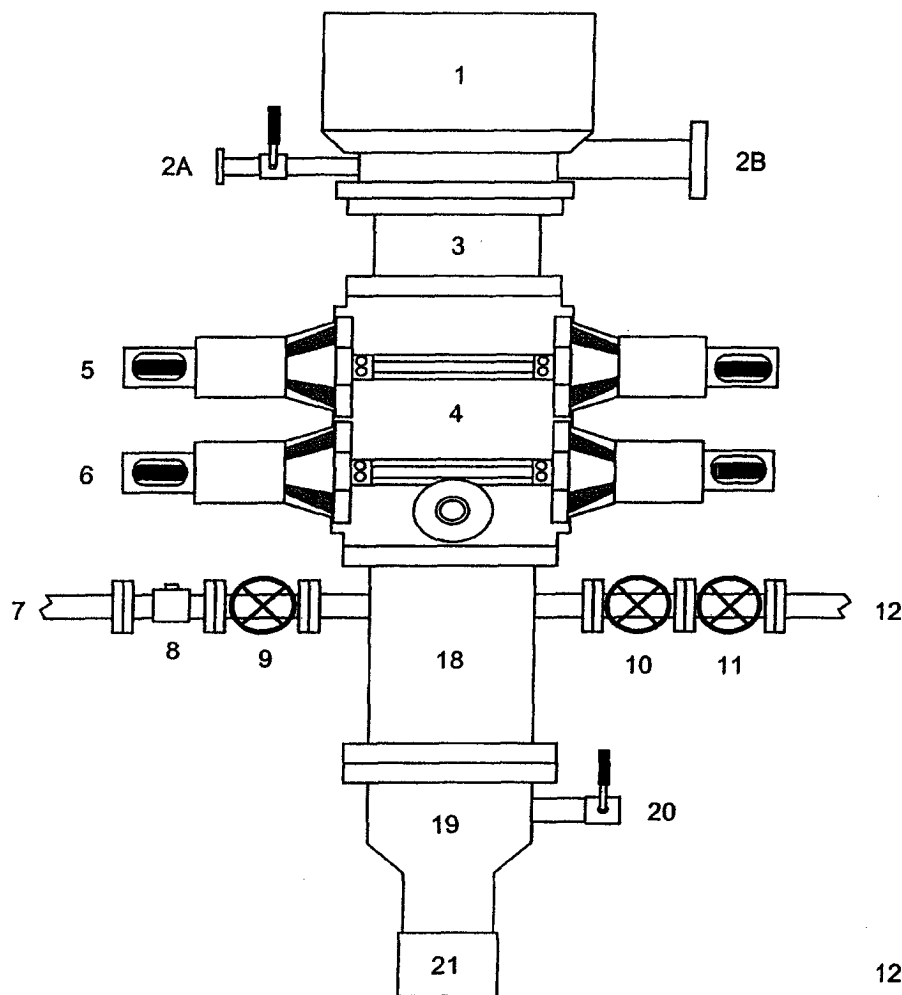

1. Rotating Head
- 2A. Fill-up Line & valve
- 2B. Flowline
3. Spacer Spool
4. Double Ram BOP (11", 3000 psi)
5. Pipe Rams
6. Blind Rams
7. Kill Line
8. Kill Line Check Valve
9. Kill Line Valve
10. Inner Choke Line Valve (3")
11. Outer Choke Line Valve (3")
12. Choke Line (3")
13. Variable Choke
14. Choke Line Valve (2")
15. Panic Line Valve (3")
16. Choke Manifold Pressure Gauge
17. Choke Line (2")
18. Mud Cross Spacer Spool
19. Casing Head "A" Section
20. Casing Head "A" Section 2" Valve
21. 9 5/8" Casing Collar

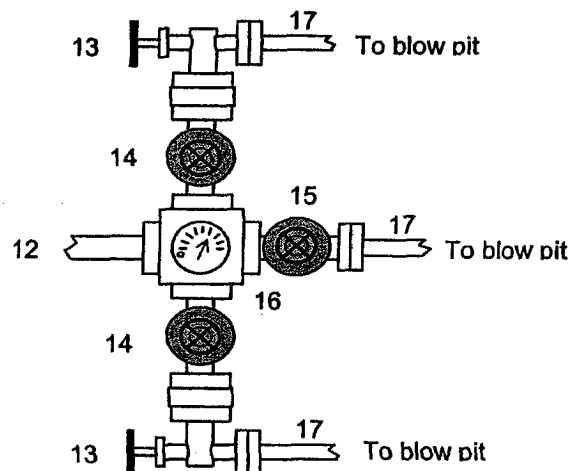

A 12-1/4" hole will be drilled to approximately 220' and the 9-5/8" surface casing will be run and cemented. The Casing Head "A" Section will be screwed onto the 9-5/8" surface casing stub. The BOP will be installed on the Casing Head "A" Section. A test plug will be set in the wellhead and the pipe rams and choke manifold will be tested to 200 psi to 300 psi (low pressure test) for 2-3 minutes and to 1000 psi (high pressure test) for 10 minutes. Then the test plug will be removed, and the 9-5/8" casing will be pressure tested against closed blind rams to 200 psi to 300 psi for 2-3 minutes and to 1000 psi for 30 minutes (this value is one 44% of the minimum internal yield pressure of the 9-5/8" casing). (Note: per regulatory requirements we will wait on cement at least 8 hrs after placement before testing the 9-5/8" surface casing). Then an 8-3/4" hole will be drilled to intermediate casing point and 7" intermediate casing will be run and cemented.

In addition to the equipment in the above diagram the following equipment will comprise the BOP system:

1. Upper Kelly cock Valve with handle
2. Stab-in TIW valve for all drillstrings in use

## BLOWOUT PREVENTER ARRANGEMENT & PROGRAM

### For Cavitation Program

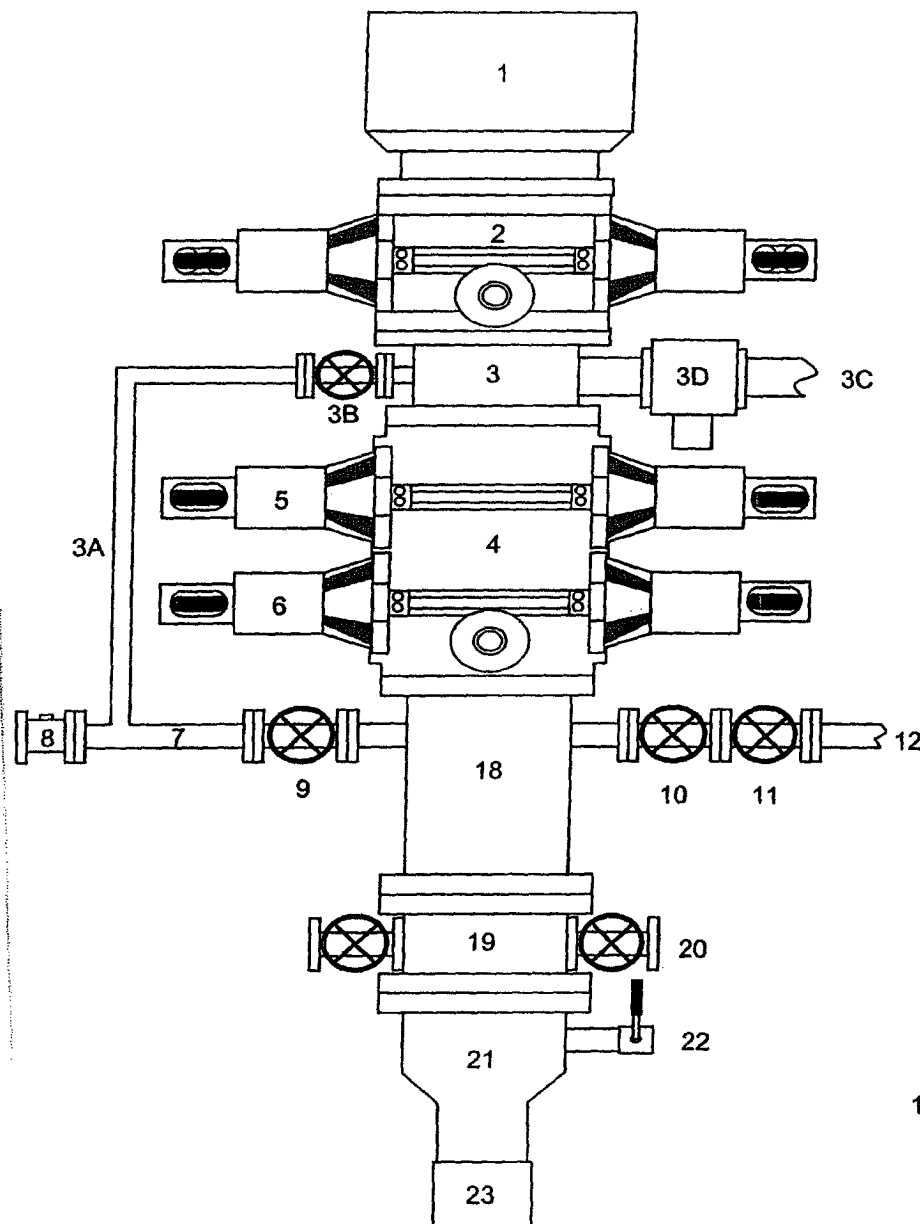

1. Rotating Head
2. Single Ram BOP (7-1/16", 3M)
3. Mud Cross
- 3A. Equalizing Line (2")
- 3B. Wing Valve (2-1/16", 3M)
- 3C. Blooie Line (2 ea, 5" OD)
- 3D. HCR Valve (1 ea per line, 4-1/16")
4. Double Ram BOP (7-1/16", 3M)
5. Pipe Rams
6. Blind Rams
7. Kill Line
8. Kill Line Check Valve
9. Kill Line Valve
10. Inner Choke Line Valve (3")
11. Outer Choke Line Valve (3")
12. Choke Line (3")
13. Variable Choke
14. Choke Line Valve (2")
15. Panic Line Valve (3")
16. Choke Manifold Pressure Gauge
17. Vent Line (2")
18. Spacer Spool
19. Tubing Head
20. Tubing Head Valves (2- 9/16")
21. Casing Head "A" Section
22. Casing Head "A" Section 2" Valve
23. 9-5/8" Casing Collar

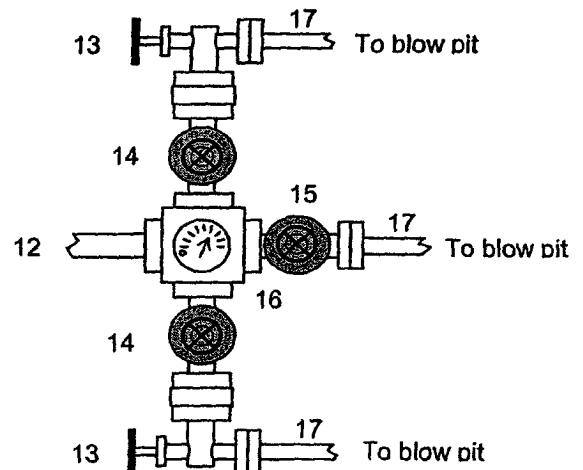

This BOP arrangement and test program is for the cavitation program. The BOP will be installed on the tubing head. The 7" casing will be pressure tested against closed blind rams to 200 psi to 300 psi for 2-3 minutes and to 1800 psi for 30 minutes - this test pressure is 48% of the minimum internal yield strength of 3740 psi for the 7", 20#, J-55, STC casing. The pipe rams and choke manifold will be tested to 200 psi to 300 psi (low pressure test) for 2-3 minutes and to 1800 psi (high pressure test) for 10 minutes - This test will be done with a test plug or possibly without a test plug (ie against casing). If we conduct this test without a test plug we will ensure that we have sufficient drillstring weight in the hole to exceed the upward force generated by the test.

We use a power swivel and air/mist to drill the 6-1/4" hole in our cavitation program. We do not use a kelly. In addition to the equipment in the above diagram the following equipment will comprise the BOP system:

1. String floats will be used inside the drillpipe
2. Stab-in TIW valve for all drillstrings in use
3. Each blooie line is equipped with a hydraulically controlled valve (HCB valve)



*Release 8-26-04*

**ConocoPhillips Company**

**PTRRC**

Peggy James  
4001 Penbrook St., Ste. 302  
Odessa TX, 79762  
Phone (432)368-1230  
Fax (432)368-1287

August 9, 2004

NMOCD  
Attn: Steve Hayden  
1000 Rio Brazos Rd  
Aztec, NM 87410

Re: FC Federal #2A  
Basin Fruitland Coal  
1360' FSL & 1720' FEL, Section 12, T32N-R11W  
San Juan County, New Mexico

Dear Steve:

Please find attached a copy of the HPA notification letter and a copy of the certified return receipts for the FC Federal #2A well located in Section 12 T32N, R11W, San Juan County, New Mexico. The waiting period for this notification should conclude 8/26/04.

Sincerely

A handwritten signature in cursive script that reads "Peggy James".

Peggy James  
PTRRC / Odessa

attachments





**ConocoPhillips Company**

**PTRRC**

Peggy James

4001 Penbrook St. , Ste. 302

Odessa TX, 79762

Phone (432)368-1230

Fax (432)368-1287

August 4, 2004

Sent via certified mail

RE: San Juan 30-5 #201A  
1170 FNL, 930 FWL  
Section 19, T30N, R5W  
Rio Arriba County, New Mexico

To the Affected Parties:

ConocoPhillips Company is submitting the enclosed Application for Permit to Drill to the appropriate regulatory agency(s) for approval. This well is located inside the High Productivity Area of the Basin-Fruitland Coal Pool as indicated on the attached plat. Notice is being made pursuant to New Mexico Oil Conservation Commission Order R-8768-F dated July 17, 2003.

The affected parties have twenty (20) days from receipt of this notice in which to file with the District Office of the New Mexico Oil Conservation Division written objection to the proposed Application for Permit to Drill.

Sincerely,

Peggy James  
PTRRC / Odessa

enclosures

FC Federal # 2A

SENDER: COMPLETE THIS SECTION		COMPLETE THIS SECTION ON DELIVERY	
<p>■ Complete items 1, 2, and 3. Also complete item 4 if Restricted Delivery is desired.</p> <p>■ Print your name and address on the reverse so that we can return the card to you.</p> <p>■ Attach this card to the back of the mailpiece, or on the front if space permits.</p>		<p>A. Signature: <i>[Signature]</i> <input type="checkbox"/> Agent <input type="checkbox"/> Addressee</p> <p>B. Received by (Printed Name): <i>HERNANDEZ</i> C. Date of Delivery: <i>8/6/04</i></p> <p>D. Is delivery address different from item 1? <input type="checkbox"/> Yes If YES, enter delivery address below: <input type="checkbox"/> No</p> <p><i>WESTLAKE</i></p>	
<p>1. Article Addressed to:</p> <p><i>Attn: Bryan Anderson</i> <i>BP America</i> <i>501 Westlake Park Blvd</i> <i>Westlake 1, Rm 19.128</i> <i>Houston, TX 77079</i></p>		<p>3. Service Type</p> <p><input checked="" type="checkbox"/> Certified Mail <input type="checkbox"/> Express Mail</p> <p><input type="checkbox"/> Registered <input type="checkbox"/> Return Receipt for Merchandise</p> <p><input type="checkbox"/> Insured Mail <input type="checkbox"/> C.O.D.</p>	
<p>2. Article Number</p> <p>(Transfer from service label) <i>7000 0600 0028 7723 5281</i></p>		<p>4. Restricted Delivery? (Extra Fee) <input type="checkbox"/> Yes</p>	
PS Form 3811, August 2001		Domestic Return Receipt 102595-02-M-1540	

FC Federal # 2A

SENDER: COMPLETE THIS SECTION		COMPLETE THIS SECTION ON DELIVERY	
<p>■ Complete items 1, 2, and 3. Also complete item 4 if Restricted Delivery is desired.</p> <p>■ Print your name and address on the reverse so that we can return the card to you.</p> <p>■ Attach this card to the back of the mailpiece, or on the front if space permits.</p>		<p>A. Signature: <i>[Signature]</i> <input type="checkbox"/> Agent <input type="checkbox"/> Addressee</p> <p>B. Received by (Printed Name): <i>Midland Address</i> C. Date of Delivery: <i>8-6-04</i></p> <p>D. Is delivery address different from item 1? <input type="checkbox"/> Yes If YES, enter delivery address below: <input type="checkbox"/> No</p>	
<p>1. Article Addressed to:</p> <p><i>Attn: Dawn Howell</i> <i>Burlington Resources</i> <i>Oil &amp; Gas Inc.</i> <i>P.O. Box 4289</i> <i>Farmington NM 87499</i></p>		<p>3. Service Type</p> <p><input checked="" type="checkbox"/> Certified Mail <input type="checkbox"/> Express Mail</p> <p><input type="checkbox"/> Registered <input type="checkbox"/> Return Receipt for Merchandise</p> <p><input type="checkbox"/> Insured Mail <input type="checkbox"/> C.O.D.</p>	
<p>2. Article Number</p> <p>(Transfer from service label) <i>7000 0600 0028 7723 5304</i></p>		<p>4. Restricted Delivery? (Extra Fee) <input type="checkbox"/> Yes</p>	
PS Form 3811, August 2001		Domestic Return Receipt 102595-02-M-1540	

**FC FEDERAL 2A  
OFFSET OPERATOR PLAT**

**TOWNSHIP 32 NORTH, RANGE 11 WEST**

**1360' FSL, 1720' FEL**

	BP America Production	BP America Production	BP America Production
	COLORADO		
NEW MEXICO	12 ●		Burlington Resources Oil & Gas
	ConocoPhillips	ConocoPhillips	Burlington Resources Oil & Gas