

District I - (505) 393-6161
1625 N. French Dr, Hobbs, NM 88240
District II - (505) 748-1283
1301 W. Grand Avenue, Artesia, NM 88210
District III - (505) 334-6178
1000 Rio Brazos Road, Aztec, NM 87410
District IV - (505) 476-3440
1220 S. St. Francis Dr., Santa Fe, NM 87505

Energy Minerals and Natural Resources Department

Form C-140
Revised 06/99

Oil Conservation Division
1220 South St. Francis Dr.
Santa Fe, New Mexico 87505
(505) 476-3440

SUBMIT ORIGINAL
PLUS 2 COPIES
TO APPROPRIATE
DISTRICT OFFICE

APPLICATION FOR
WELL WORKOVER PROJECT

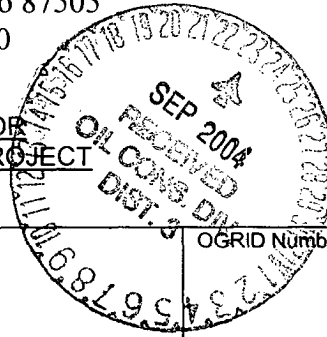

I. Operator and Well

Operator name & address BP America Production Company P.O. Box 3092 Attn: Mary Corley Houston, TX 77253						OGRID Number 000778		
Contact Party Mary Corley						Phone 281-366-4491		
Property Name Florance				Well Number 117E		API Number 30-045-24850		
UL H	Section 35	Township 29N	Range 09W	Feet From The 1780	North/South Line North	Feet From The 990	East/West Line East	County San Juan

II. Workover

Date Workover Commenced: 09/22/2003	Previous Producing Pool(s) (Prior to Workover): Basin Fruitland Coal & Otero Chacra
Date Workover Completed: 09/29/2003	

III. Attach a description of the Workover Procedures performed to increase production.

IV. Attach a production decline curve or table showing at least twelve months of production prior to the workover and at least three months of production following the workover reflecting a positive production increase.

V. AFFIDAVIT:

State of Texas)
County of Harris) ss.
Mary Corley, being first duly sworn, upon oath states:

- I am the Operator, or authorized representative of the Operator, of the above-referenced Well.
- I have made, or caused to be made, a diligent search of the production records reasonably available for this Well.
- To the best of my knowledge, this application and the data used to prepare the production curve and/or table for this Well are complete and accurate.

Signature Mary Corley Title Senior Regulatory Analyst Date September 17, 2004

SUBSCRIBED AND SWORN TO before me this 17 day of September, 2004.

My Commission expires February 28, 2007

LINDA J. BERRY
Notary Public, State of Texas
My Commission Expires
February 28, 2007

Linda J. Berry

FOR OIL CONSERVATION DIVISION USE ONLY:

VI. CERTIFICATION OF APPROVAL:

This Application is hereby approved and the above-referenced well is designated a Well Workover Project and the Division hereby verifies the data shows a positive production increase. By copy hereof, the Division notifies the Secretary of the Taxation and Revenue Department of this Approval and certifies that this Well Workover Project was completed on

9/29/03

Signature District Supervisor <u>SS. 3</u>	OCD District <u>3</u>	Date <u>9/23/04</u>
-----------------------------------------------	--------------------------	------------------------

VII. DATE OF NOTIFICATION TO THE SECRETARY OF THE TAXATION AND REVENUE DEPARTMENT:

FLORANCE 117E 30-045-24850
 BP AMERICA PRODUCTION COMPANY
 T29N R09W Sec 35

Year: 2002

Pool Name: BASIN FRUITLAND COAL (GAS)

Month	Oil(BBLS)	Gas(MCF)	Water(BBL)	Days Produced
January	0	4892	0	31
February	0	3774	0	28
March	0	4223	0	31
April	0	3529	0	30
May	0	3540	0	31
June	0	1529	0	23
July	0	1336	0	31
August	0	1113	0	31
September	0	2297	0	30
October	0	3254	0	31
November	0	3688	0	30
December	0	3746	0	31

Pool Name: OTERO CHACRA (GAS)

Month	Oil(BBLS)	Gas(MCF)	Water(BBL)	Days Produced
January	0	912	0	31
February	0	655	0	28
March	0	1649	0	31
April	0	1330	0	30
May	0	1241	0	31
June	0	791	0	23
July	0	770	0	31
August	0	755	0	31
September	0	961	0	30
October	0	1158	0	31
November	0	1325	0	30
December	0	1238	0	31

Year: 2003

Pool Name: BASIN FRUITLAND COAL (GAS)

Month	Oil(BBLS)	Gas(MCF)	Water(BBL)	Days Produced
January	0	4792	0	31
February	0	4640	0	28
March	0	4799	0	31
April	0	3245	0	30
May	0	4051	0	31
June	0	3303	0	31
July	0	3639	0	31
August	0	3593	0	31
September	0	2357	3	20
October	0	2708	0	31
November	0	4248	0	31
December	0	5316	0	31

FLORANCE 117E 30-045-24850
 BP AMERICA PRODUCTION COMPANY
 T29N R09W Sec 35

Pool Name: OTERO CHACRA (GAS)

Month	Oil(BBLS)	Gas(MCF)	Water(BBL)	Days Produced
January	0	879	0	31
February	0	571	0	28
March	0	1870	0	31
April	0	1371	0	30
May	0	1407	0	31
June	0	1183	0	31
July	0	1554	0	31
August	0	2215	0	31
September	2	1362	0	20
October	1	903	0	31
November	0	1416	0	31
December	5	1772	0	31

Year: 2004

Pool Name: BASIN FRUITLAND COAL (GAS)

Month	Oil(BBLS)	Gas(MCF)	Water(BBL)	Days Produced
January	0	6085	0	31
February	0	7450	0	29
March	0	7970	20	31
April	0	7494	0	30
May	0	7550	25	31

Pool Name: OTERO CHACRA (GAS)

Month	Oil(BBLS)	Gas(MCF)	Water(BBL)	Days Produced
January	3	2028	0	31
February	0	2483	0	29
March	0	2657	20	31
April	0	2498	0	30
May	19	2517	25	31

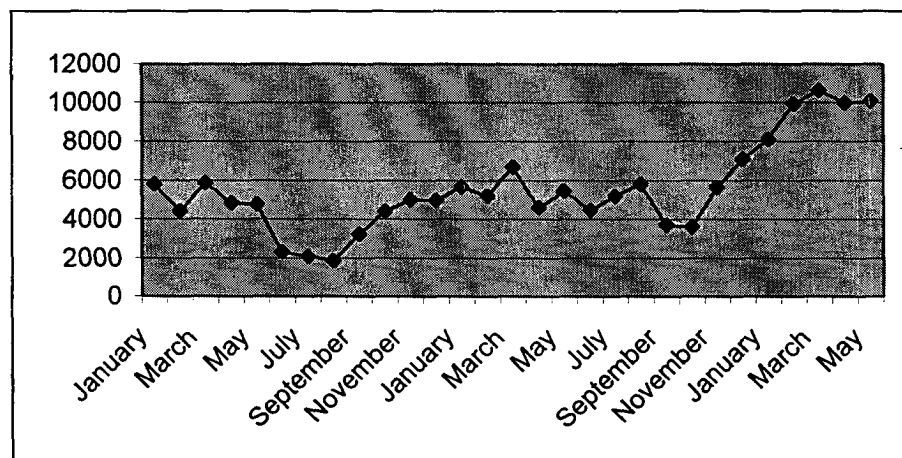

FLORANCE 117E 30-045-24850
 BP AMERICA PRODUCTION COMPANY
 T29N R09W Sec 35

Pool Name: OTERO CHACRA (GAS)

Month	Oil(BBLS)	Gas(MCF)	Water(BBL)	Days Produced
January	0	879	0	31
February	0	571	0	28
March	0	1870	0	31
April	0	1371	0	30
May	0	1407	0	31
June	0	1183	0	31
July	0	1554	0	31
August	0	2215	0	31
September	2	1362	0	20
October	1	903	0	31
November	0	1416	0	31
December	5	1772	0	31

Year: 2004

Pool Name: BASIN FRUITLAND COAL (GAS)

Month	Oil(BBLS)	Gas(MCF)	Water(BBL)	Days Produced
January	0	6085	0	31
February	0	7450	0	29
March	0	7970	20	31
April	0	7494	0	30
May	0	7550	25	31

Pool Name: OTERO CHACRA (GAS)

Month	Oil(BBLS)	Gas(MCF)	Water(BBL)	Days Produced
January	3	2028	0	31
February	0	2483	0	29
March	0	2657	20	31
April	0	2498	0	30
May	19	2517	25	31

