

District I

1625 N. French Dr., Hobbs, NM 88240

District II

1301 W. Grand Ave., Artesia, NM 88210

District III

1000 Rio Brazos Rd., Aztec, NM 87410

District IV

1220 S. St. Francis Dr., Santa Fe, NM 87505

State of New Mexico  
Energy, Minerals and Natural Resources

OIL CONSERVATION DIVISION  
1220 South St. Francis Dr.  
Santa Fe, NM 87505

Form C-103

May 27, 2004

WELL API NO. <b>30-045-32550</b>
5. Indicate Type of Lease STATE <input type="checkbox"/> FEE <input type="checkbox"/>
6. State Oil & Gas Lease No. Federal NM NM 100805
7. Lease Name or Unit Agreement Name Juniper Com 10
8. Well Number #11
9. OGRID Number 004838
10. Pool name or Wildcat Basin Fruitland Coal

**SUNDRY NOTICES AND REPORTS ON WELLS**  
(DO NOT USE THIS FORM FOR PROPOSALS TO DRILL OR TO DEEPEN OR PLUG BACK TO A DIFFERENT RESERVOIR. USE "APPLICATION FOR PERMIT" (FORM C-101) FOR SUCH PROPOSALS.)

1. Type of Well: Oil Well <input type="checkbox"/> Gas Well <input checked="" type="checkbox"/> Other
2. Name of Operator Coleman Oil & Gas, Inc.
3. Address of Operator P.O. Drawer 3337
4. Well Location Unit Letter : D : 1150 feet from the North line and 1050 feet from the West line Section 10 Township 24N Range 10W NMPM County San Juan
11. Elevation (Show whether DR, RKB, RT, GR, etc.) 6930' GR.

Pit or Below-grade Tank Application ☒ or Closure ☐

Pit type : LINED EARTHEN Depth to Groundwater: 400 feet. Distance from nearest fresh water well 1 mile. Distance from nearest surface water 4 miles.

Pit Liner Thickness: 12 mil Below-Grade Tank: Volume bbls: Construction Material

12. Check Appropriate Box to Indicate Nature of Notice, Report or Other Data

NOTICE OF INTENTION TO:

PERFORM REMEDIAL WORK ☐ PLUG AND ABANDON ☐  
TEMPORARILY ABANDON ☐ CHANGE PLANS ☐  
PULL OR ALTER CASING ☐ MULTIPLE COMPL ☐

OTHER: Dig earthen reserve pit and line ☒

SUBSEQUENT REPORT OF:

REMEDIAL WORK ☐ ALTERING CASING ☐  
COMMENCE DRILLING OPNS. ☐ P AND A ☐  
CASING/CEMENT JOB ☐

OTHER: ☐

13. Describe proposed or completed operations. (Clearly state all pertinent details, and give pertinent dates, including estimated date of starting any proposed work). SEE RULE 1103. For Multiple Completions: Attach wellbore diagram of proposed completion or recompletion.

Dig earthen pit and line with 12 mil thick reinforced plastic for drilling reserve pit as per approved Federal APD. See attached.



I hereby certify that the information above is true and complete to the best of my knowledge and belief. I further certify that any pit or below-grade tank has been/will be constructed or closed according to NMOCD guidelines ☒, a general permit ☐ or an (attached) alternative OCD-approved plan ☐.

SIGNATURE Michael T. Hanson TITLE: Operations Engineer DATE: October 15, 2004

Michael T. Hanson [cogmhanson@sprynet.com](mailto:cogmhanson@sprynet.com) (505) 327-0356

**For State Use Only**

APPROVED BY: Denny Teut TITLE: DEPUTY OIL & GAS INSPECTOR, DIST. #1 DATE: OCT 18 2004  
Conditions of Approval (if any):

CO. MAN OIL & GAS, INC. JUNIP. COM 10 #11  
 1150' FNL & 1050' FWL, SECTION 10, T24N, R10W  
 NMPM, SAN JUAN COUNTY, NEW MEXICO  
 GROUND ELEVATION: 6930'

LATITUDE: 36°19'57"  
 LONGITUDE: 107°53'17"  
 DATUM: NAD1927

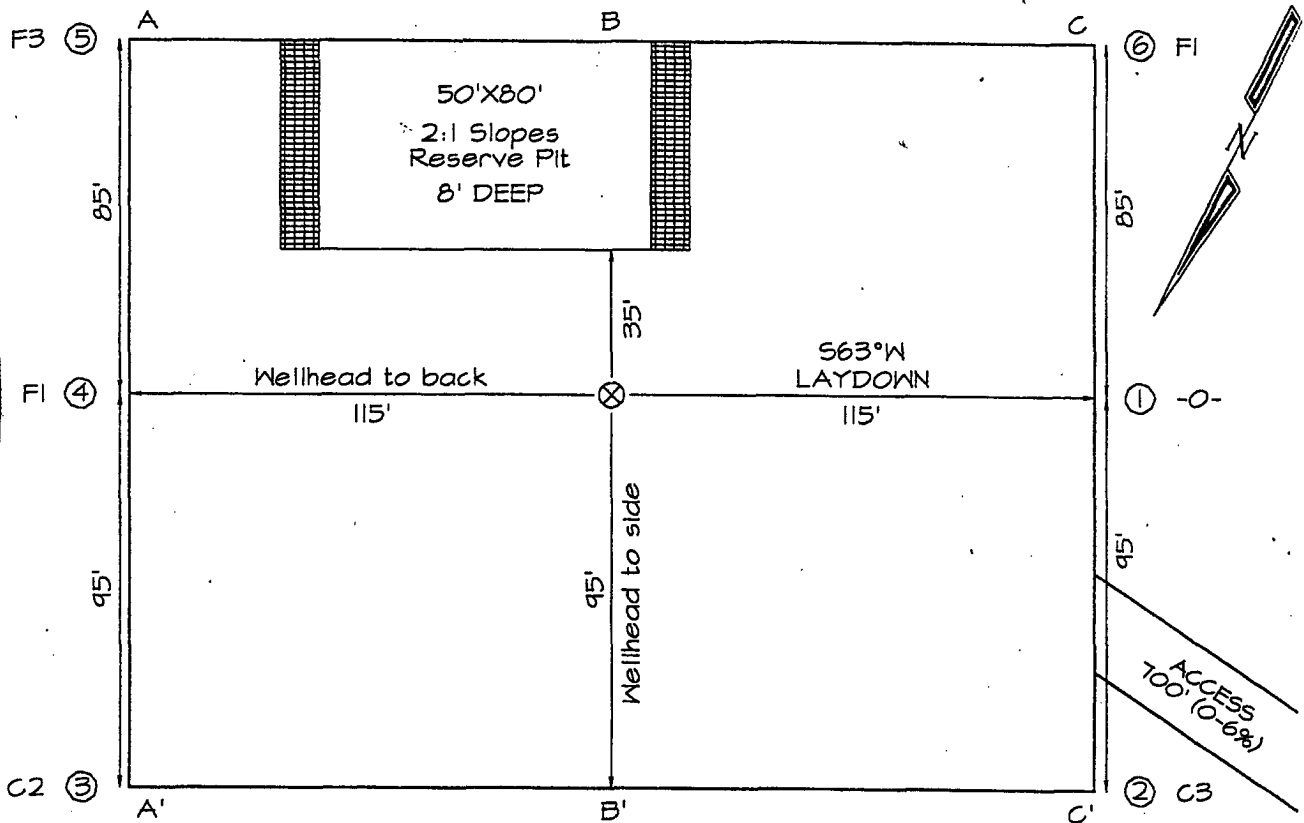

A-A'						
6940'						
6930'						
6920'						

B-B'						
6940'						
6930'						
6920'						

C-C'						
6940'						
6930'						
6920'						

Note: Contractor should call One-Call for location of any marked or unmarked buried pipelines or cables on well pad and/or access road at least two (2) working days prior to construction