

District I
1625 N. French Dr., Hobbs, NM 88240
District II
1201 W. Grand Avenue, Artesia, NM 88210
District III
1000 Rio Brazos Road, Aztec, NM 87410
District IV
1220 S. St. Francis Dr., Santa Fe, NM 87505

State of New Mexico
Energy Minerals and Natural Resources

Form C-144
June 1, 2004

Oil Conservation Division
1220 South St. Francis Dr.
Santa Fe, NM 87505

For drilling and production facilities, submit to appropriate NMOCD District Office.
For downstream facilities, submit to Santa Fe office

Pit or Below-Grade Tank Registration or Closure

Is pit or below-grade tank covered by a "general plan"? Yes ☐ No ☒

Type of action: Registration of a pit or below-grade tank ☐ Closure of a pit or below-grade tank ☒

Operator: Burlington Resources, Inc Telephone: 505-326-9700 e-mail address: pc.lugston@bri-inc.com
Address: P.O. Box 4289, Farmington, NM 87499-4289
Facility or well name: San Juan 28-4 Unit #32N API #: 30-039-26596 U/L or Qtr/Qtr NESE (Unit I): Sec 32 T 28N R 4W
County: Rio Arriba Latitude 36°36.93'N Longitude 107°15.882'W NAD: 1927 ☒ 1983 ☐ Surface Owner Federal ☒ State ☐ Private ☐ Indian ☐

Pit

Type: Drilling ☒ Production ☐ Disposal ☐

Workover ☐ Emergency ☐

Lined ☒ Unlined ☐

Liner type: Synthetic ☐ Thickness 12 mil Clay ☐

Pit Volume bbl

Below-grade tank

Volume: bbl Type of fluid:

Construction material:

Double-walled, with leak detection? Yes ☐ If not, explain why not.

Depth to ground water (vertical distance from bottom of pit to seasonal high water elevation of ground water.)

| | | |
|---|-------------|----|
| Less than 50 feet | (20 points) | |
| 50 feet or more, but less than 100 feet | (10 points) | 10 |
| 100 feet or more | (0 points) | |

Wellhead protection area: (Less than 200 feet from a private domestic water source, or less than 1000 feet from all other water sources.)

| | | |
|-----|-------------|---|
| Yes | (20 points) | |
| No | (0 points) | 0 |

Distance to surface water: (horizontal distance to all wetlands, playas, irrigation canals, ditches, and perennial and ephemeral watercourses.)

| | | |
|---|-------------|---|
| Less than 200 feet | (20 points) | |
| 200 feet or more, but less than 1000 feet | (10 points) | 0 |
| 1000 feet or more | (0 points) | |

| | | |
|-------------------------------------|--|-----------|
| Ranking Score (Total Points) | | 10 |
|-------------------------------------|--|-----------|

If this is a pit closure: (1) attach a diagram of the facility showing the pit's relationship to other equipment and tanks. (2) Indicate disposal location: (check the onsite box if you are burying in place) onsite ☒ offsite ☐ If offsite, name of facility . (3) Attach a general description of remedial action taken including remediation start date and end date. (4) Groundwater encountered: No ☐ Yes ☐ If yes, show depth below ground surface ft. and attach sample results. (5) Attach soil sample results and a diagram of sample locations and excavations. (6) Closure completed date 9/29/04

Additional Comments:

See original APD for cut & fill diagram with footages away from well and direction

I hereby certify that the information above is true and complete to the best of my knowledge and belief. I further certify that the above-described pit or below-grade tank has been/will be constructed or closed according to NMOCD guidelines ☐, a general permit ☒, or an (attached) alternative OCD-approved plan ☐.

Date: 1/7/05

Printed Name/Title Sr. Regulatory Specialist

Signature Patsy Clugst

Your certification and NMOCD approval of this application/closure does not relieve the operator of liability should the contents of the pit or tank contaminate ground water or otherwise endanger public health or the environment. Nor does it relieve the operator of its responsibility for compliance with any other federal, state, or local laws and/or regulations.

Approval: DEPUTY OIL & GAS INSPECTOR, DIST. 4

Printed Name/Title

Signature Denny Fent

Date: JAN 19 2005

BURLINGTON RESOURCES OIL & GAS COMPANY, LP
SAN JUAN 28-4 UNIT 32N 2270' FSL & 170' FEL
SECTION 32, T28N, R4W, NMPM, RIO ARriba COUNTY, NM
GROUND ELEVATION: 7425' DATE: JUNE 19, 2003

LATITUDE: 36°36'56"
LONGITUDE: 107°15'53"
 DATUM: NAD1927

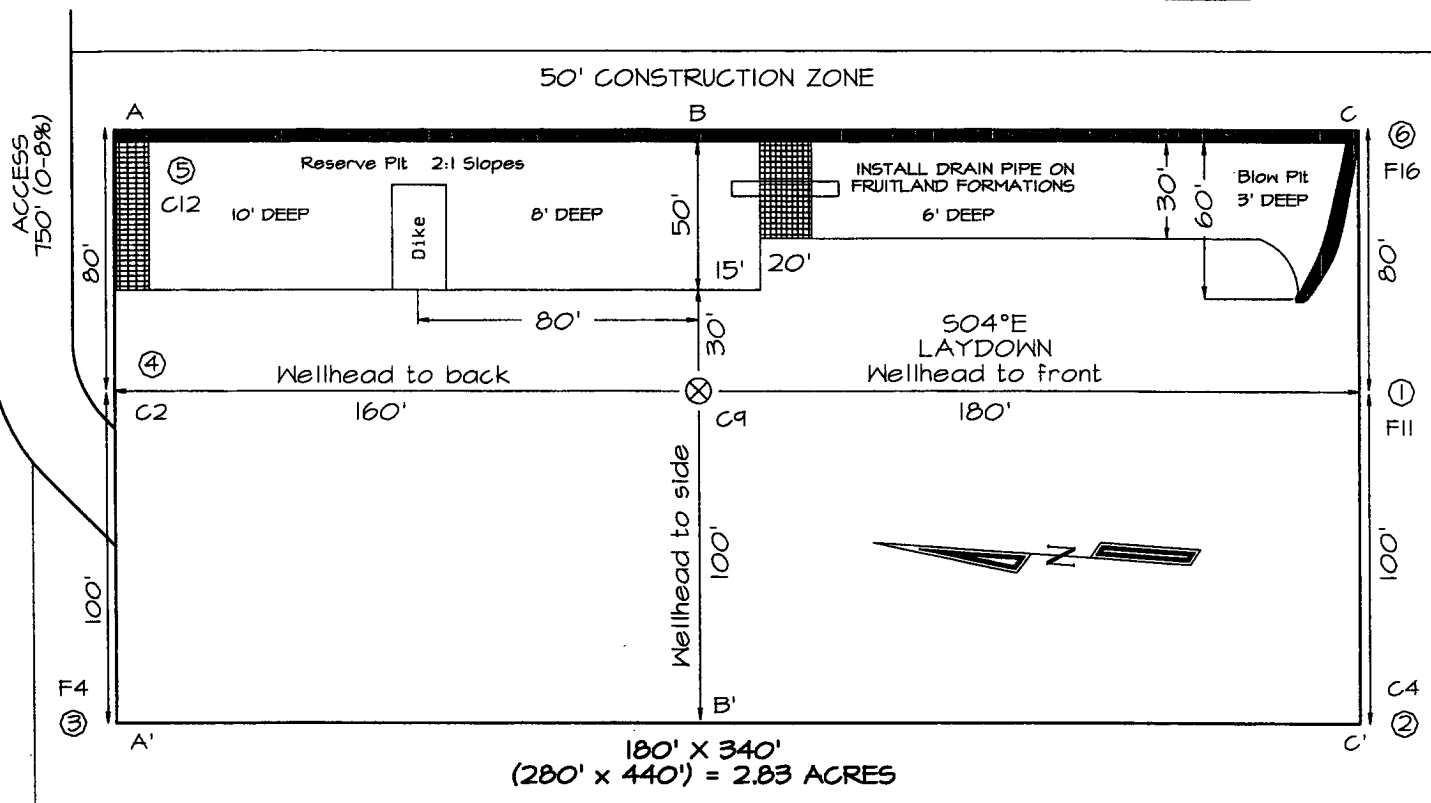

Reserve Pit Dike: to be 8' above Deep side (overflow - 3' wide and 1' above shallow side).
 Blow Pit: overflow pipe halfway between top and bottom and to extend over plastic liner and into blow pit.

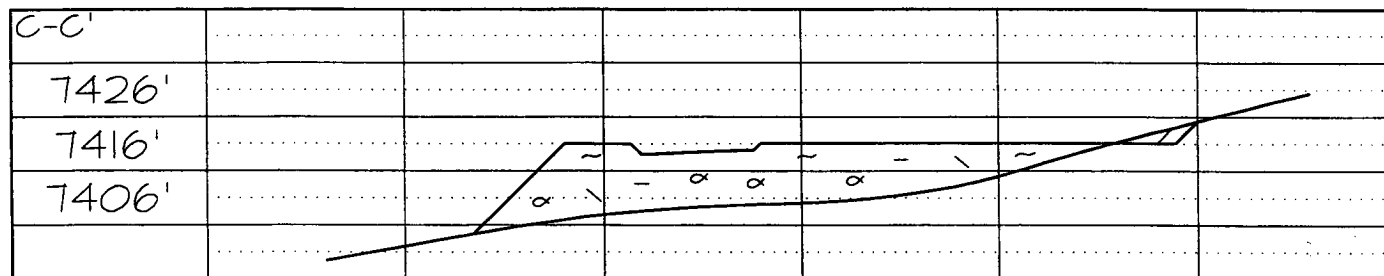
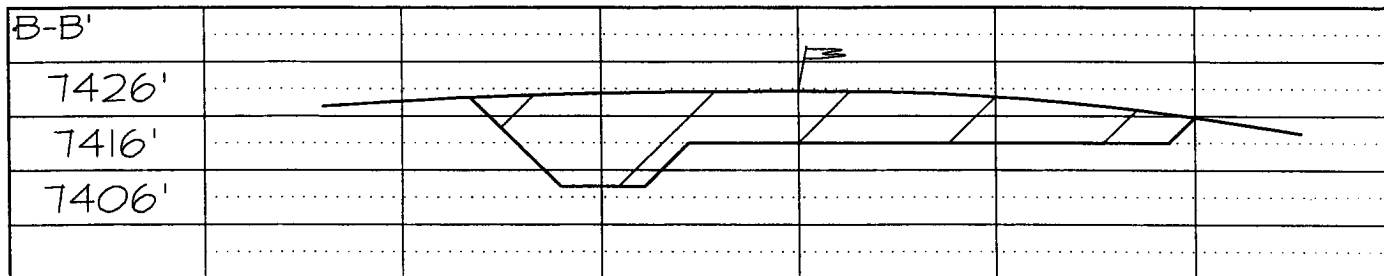
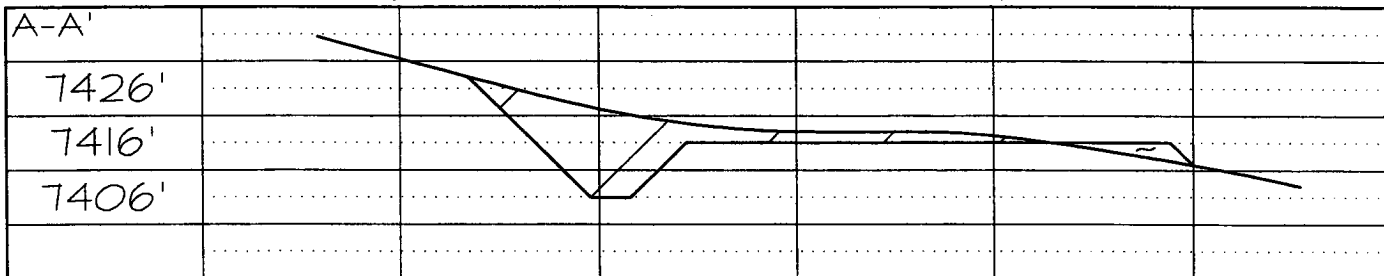

Note: Contractor should call One-Call for location of any marked or unmarked buried pipelines or cables on well pad and/or access road at least two (2) working days prior to construction