

District I  
1625 N. French Dr., Hobbs, NM 88240  
District II  
1501 W. Grand Avenue, Artesia, NM 88210  
District III  
1000 Rio Brazos Road, Aztec, NM 87410  
District IV  
1220 S. St. Francis Dr., Santa Fe, NM 87505

State of New Mexico  
Energy Minerals and Natural Resources  
Oil Conservation Division  
1220 South St. Francis Dr.  
Santa Fe, NM 87505

Form C-144  
June 1, 2004

For drilling and production facilities, submit to appropriate NMOCD District Office.  
For downstream facilities, submit to Santa Fe Office

Pit or Below-Grade Tank Registration or Closure

Is pit or below-grade tank covered by a "general plan"? Yes ☒ No ☐  
Type of action: Registration of a pit or below-grade tank ☐ Closure of a pit or below-grade tank ☒

Operator: Burlington Resources Inc. Telephone: 505-326-9700 e-mail address: pclugston@br-inc.com  
Address: P.O. Box 4289, Farmington, NM 87499-4289 Formation: MV/DK  
Facility or well name: San Juan 27-5 Unit #86N API #: 30-039-27737 U/L or Qtr/Qtr L Sec 9 T 27N R 5W  
County: Rio Arriba Latitude 36° 35.232 Longitude 107° 22.254 NAD: 1927 ☒ 1983 ☐ Surface Owner Federal ☒ State ☐ Private ☐ Indian ☐

Pit

Type: Drilling ☒ Production ☐ Disposal ☐  
Workover ☐ Emergency ☐  
Lined ☒ Unlined ☐  
Liner type: Synthetic ☒ Thickness 12 mil Clay ☐  
Pit Volume                      bbl

Below-grade tank

Volume:            bbl Type of fluid:                                       
Construction material:     
Double-walled, with leak detection? Yes ☐ If not, explain why not.   

Depth to ground water (vertical distance from bottom of pit to seasonal high water elevation of ground water.)	Less than 50 feet	(20 points)	<b>20</b>
	50 feet or more, but less than 100 feet	(10 points)	
	100 feet or more	( 0 points)	
Wellhead protection area: (Less than 200 feet from a private domestic water source, or less than 1000 feet from all other water sources.)	Yes	(20 points)	<b>0</b>
	No	( 0 points)	
Distance to surface water: (horizontal distance to all wetlands, playas, irrigation canals, ditches, and perennial and ephemeral watercourses.)	Less than 200 feet	(20 points)	<b>0</b>
	200 feet or more, but less than 1000 feet	(10 points)	
	1000 feet or more	( 0 points)	
	<b>Ranking Score (Total Points)</b>	<b>20</b>	

If this is a pit closure: (1) attach a diagram of the facility showing the pit's relationship to other equipment and tanks. (2) Indicate disposal location: (check the onsite box if you are burying in place) onsite ☐ offsite ☐ If offsite, name of facility   . (3) Attach a general description of remedial action taken including remediation start date and end date. (4) Groundwater encountered: No ☐ Yes ☐ If yes, show depth below ground surface                      ft. and attach sample results. (5) Attach soil sample results and a diagram of sample locations and excavations. (6). Pit closed on 11/8/04

Additional Comments:

See the attached diagram for placement of pit in reference to direction and distance the pit is from the wellhead.

I hereby certify that the information above is true and complete to the best of my knowledge and belief. I further certify that the above-described pit or below-grade tank has been/will be constructed or closed according to NMOCD guidelines ☐, a general permit ☒, or an (attached) alternative OCD-approved plan ☐.

Date: 1/7/2005

Printed Name/Title Sr Regulatory Specialist

Signature Patsy Clugston

Your certification and NMOCD approval of this application/closure does not relieve the operator of liability should the contents of the pit or tank contaminate ground water or otherwise endanger public health or the environment. Nor does it relieve the operator of its responsibility for compliance with any other federal, state, or local laws and/or regulations.

Approval:

DEPUTY OIL & GAS INSPECTOR

Printed Name/Title   

Signature Wendy Fout

Date: JAN 19 2005

**BURLINGTON RESOURCES OIL & GAS COMPANY, LP  
SAN JUAN 27-5 UNIT #86N, 2290' FSL & 410' FWL  
SECTION 9, T27N, R5W, NMPM, RIO ARriba COUNTY, NM  
GROUND ELEVATION: 6752' DATE: OCTOBER 23, 2003**

**LATITUDE: 36°35'14"**  
**LONGITUDE: 107°22'16"**  
DATUM: NAD1927

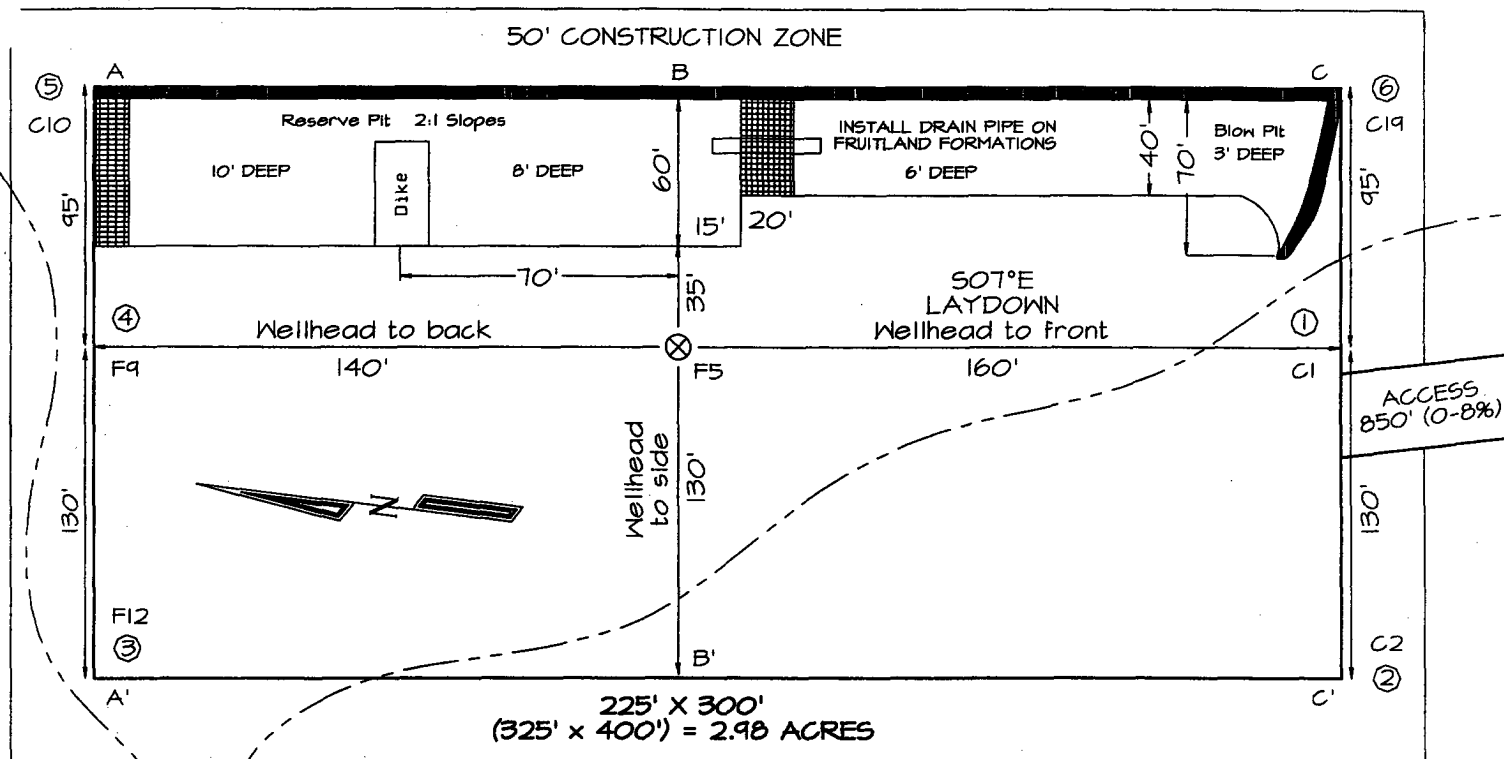

Reserve Pit Dike: to be 8' above Deep side (overflow - 3' wide and 1' above shallow side).  
Blow Pit: overflow pipe halfway between top and bottom and to extend over plastic liner and into blow pit.

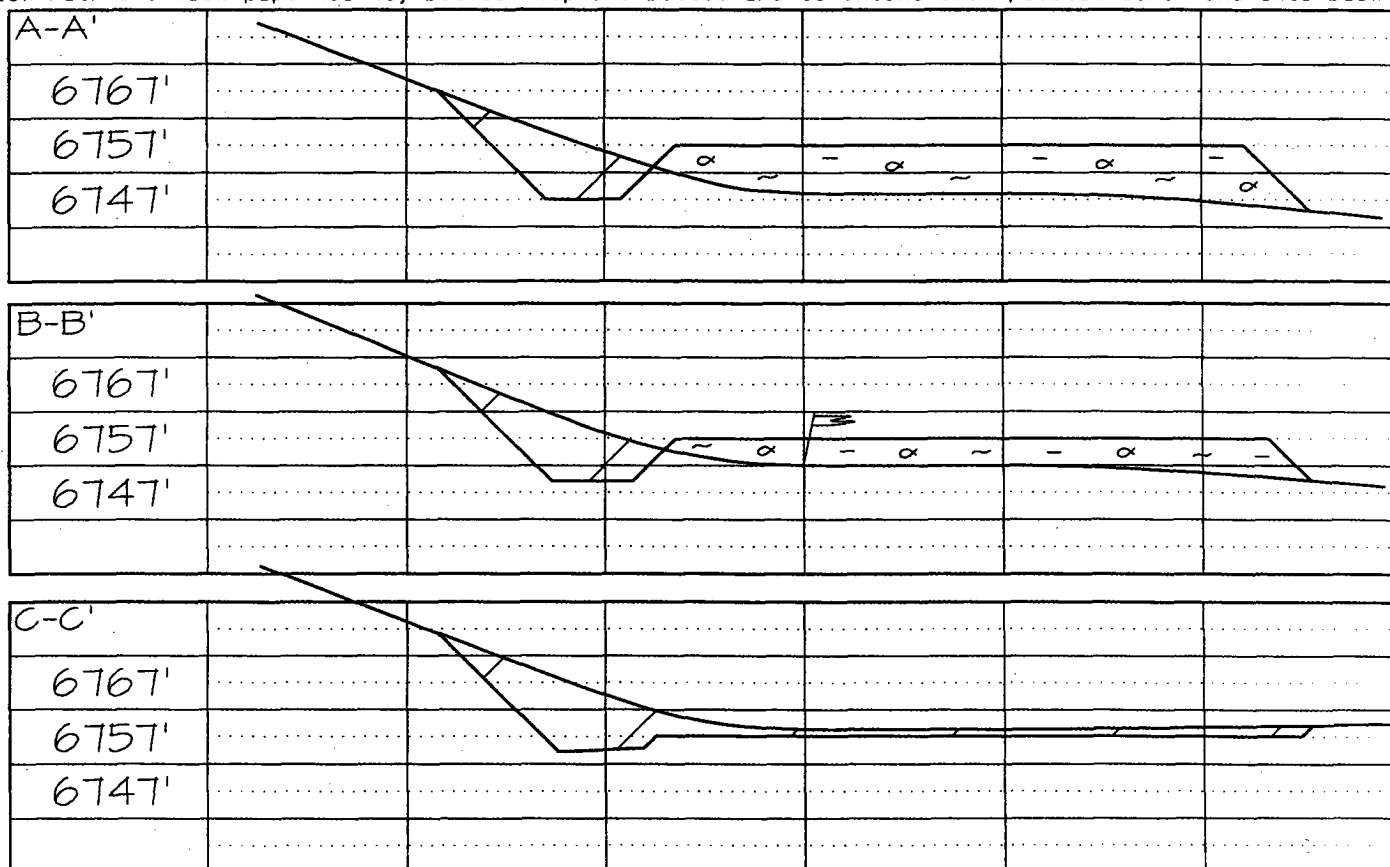

Note: Contractor should call One-Call for location of any marked or unmarked buried pipelines or cables on well pad and/or access road at least two (2) working days prior to construction