

Submit 3 Copies To Appropriate District  
Office  
District I  
1625 N. French Dr., Hobbs, NM 87240  
District II  
1301 W. Grand Ave., Artesia, NM 88210  
District III  
1000 Rio Brazos Rd., Aztec, NM 87410  
District IV  
1220 S. St. Francis Dr., Santa Fe, NM 87505

State of New Mexico  
Energy, Minerals and Natural Resources

Form C-103  
May 27, 2004

OIL CONSERVATION DIVISION  
1220 South St. Francis Dr.  
Santa Fe, NM 87505

WELL API NO. 30-045-32792
5. Indicate Type of Lease STATE <input type="checkbox"/> FEE <input checked="" type="checkbox"/>
6. State Oil & Gas Lease No.
7. Lease Name or Unit Agreement Name: Brown 29-10-27
8. Well Number 2S
9. OGRID Number 162928
10. Pool name or Wildcat Basin Fruitland Coal
11. Elevation (Show whether DR, RKB, RT, GR, etc.) 5497'
Pit or Below-grade Tank Application <input type="checkbox"/> or Closure <input type="checkbox"/> Pit type _____ Depth to Groundwater _____ Distance from nearest fresh water well _____ Distance from nearest surface water _____ Pit Liner Thickness: _____ mil Below-Grade Tank: Volume _____ bbls; Construction Material _____

SUNDRY NOTICES AND REPORTS ON WELLS  
(DO NOT USE THIS FORM FOR PROPOSALS TO DRILL OR TO DEEPEN OR PLUG BACK TO A DIFFERENT RESERVOIR. USE "APPLICATION FOR PERMIT" (FORM C-101) FOR SUCH PROPOSALS.)

1. Type of Well: Oil Well <input type="checkbox"/> Gas Well <input checked="" type="checkbox"/> Other	2. Name of Operator Energen Resources Corporation	3. Address of Operator 2198 Bloomfield Highway, Farmington, NM 87401	4. Well Location Unit Letter C : 980 feet from the North line and 1610 feet from the West line Section 27 Township 29N Range 10W NMPM County San Juan
11. Elevation (Show whether DR, RKB, RT, GR, etc.) 5497'			
Pit or Below-grade Tank Application <input type="checkbox"/> or Closure <input type="checkbox"/> Pit type _____ Depth to Groundwater _____ Distance from nearest fresh water well _____ Distance from nearest surface water _____ Pit Liner Thickness: _____ mil Below-Grade Tank: Volume _____ bbls; Construction Material _____			

12. Check Appropriate Box to Indicate Nature of Notice, Report, or Other Data

NOTICE OF INTENTION TO:

PERFORM REMEDIAL WORK ☐ PLUG AND ABANDON ☐  
TEMPORARILY ABANDON ☐ CHANGE PLANS ☐  
PULL OR ALTER CASING ☐ MULTIPLE COMPLETION ☐  
OTHER: Change to APD ☒

SUBSEQUENT REPORT OF:

REMEDIAL WORK ☐ ALTERING CASING ☐  
COMMENCE DRILLING OPNS. ☐ PLUG AND ABANDONMENT ☐  
CASING TEST AND CEMENT JOB ☐  
OTHER: ☐

13. Describe proposed or completed operations. (Clearly state all pertinent details, and give pertinent dates, including estimated date of starting any proposed work). SEE RULE 1103. For Multiple Completions: Attach wellbore diagram of proposed completion or recompletion.

Per land owners request, footages will change to: 755' FNL 1790' FWL

I hereby certify that the information above is true and complete to the best of my knowledge and belief. I further certify that any pit or below-grade tank has been/will be constructed or closed according to NMOCD guidelines ☐ , a general permit ☐ or an (attached) alternative OCD-approved plan ☐

SIGNATURE Vicki Donaghey TITLE Regulatory Analyst DATE 01/19/05  
E-mail address: vdonaghe@energen.com  
Type or print name Vicki Donaghey Telephone No. 505.325.6800

For State Use Only

APPROVED BY [Signature] TITLE DEPUTY OIL & GAS INSPECTOR, DIST. #2 DATE JAN 21 2005  
Conditions of Approval, if any:

**District I**

1625 N. French Dr., Hobbs, NM 88240

**District II**

1301 W. Grand Avenue, Artesia, NM 88210

**District III**

1000 Rio Brazos Rd., Aztec, NM 87410

**District IV**

1220 S. St. Francis Dr., Santa Fe, NM 87505

## State of New Mexico

Energy, Minerals &amp; Natural Resources Department

## OIL CONSERVATION DIVISION

1220 South St. Francis Dr.

Santa Fe, NM 87505

Form C-102

Revised June 10, 2003

Submit to Appropriate District Office

State Lease - 4 Copies

Fee Lease - 3 Copies

☐ AMENDED REPORT

## WELL LOCATION AND ACREAGE DEDICATION PLAT

<sup>1</sup> API Number		<sup>2</sup> Pool Code		<sup>3</sup> Pool Name UP FRUITLAND COAL	
<sup>4</sup> Property Code		<sup>5</sup> Property Name BROWN 29-10-27			<sup>6</sup> Well Number 2S
<sup>7</sup> OGRID No.		<sup>8</sup> Operator Name ENERGEN RESOURCES CORPORATION			<sup>9</sup> Elevation 5497'

<sup>10</sup> Surface Location

UL or lot no. C	Section 27	Township 29N	Range 10W	Lot Idn	Feet from the 980	North/South line NORTH	Feet from the 1610	East/West line WEST	County SAN JUAN
--------------------	---------------	-----------------	--------------	---------	----------------------	---------------------------	-----------------------	------------------------	--------------------

<sup>11</sup> Bottom Hole Location If Different From Surface

UL or lot no.	Section	Township	Range	Lot Idn	Feet from the	North/South line	Feet from the	East/West line	County
---------------	---------	----------	-------	---------	---------------	------------------	---------------	----------------	--------

<sup>12</sup> Dedicated Acres 320	<sup>13</sup> Joint or Infill	<sup>14</sup> Consolidation Code	<sup>15</sup> Order No.
--------------------------------------	-------------------------------	----------------------------------	-------------------------

NO ALLOWABLE WILL BE ASSIGNED TO THIS COMPLETION UNTIL ALL INTERESTS HAVE BEEN CONSOLIDATED OR A NON-STANDARD UNIT HAS BEEN APPROVED BY THE DIVISION

FD. 3.25" BRASS CAP FD. 2" ALUMINUM CAP  
BLM 1998 BLM 1999  
NW/4 COR. SEC. 27, W/16 COR. SEC. 27,  
T29N, R10W, N.M.P.M. T29N, R10W, N.M.P.M.

S 89-07 W 1,303.50' (R) S 89-07 W 1,303.50' (R) S 89-07 W 1,378.74' (R) S 89-07 W 1,302.84' (R)

N 89-08-21 E 2,608.27' (M)

980'

1610'

FD. 3.25" BRASS CAP  
BLM 1999  
N/4 COR. SEC. 27,  
T29N, R10W, N.M.P.M.

W/2  
DEDICATED  
ACREAGE

27

N 89-59 W 2,556.84' (R)

N 89-59 W 2,556.84' (R)

<sup>17</sup> OPERATOR CERTIFICATION

I hereby certify that the information contained herein is true and complete to the best of my knowledge and belief.

*Nathan Smith*  
Signature

Nathan Smith  
Printed Name

Drilling Engineer  
Title and E-mail Address

1/18/05  
Date

<sup>18</sup> SURVEYOR CERTIFICATION

I hereby certify that the well location shown on this plat was plotted from field notes of actual surveys made by me or under my supervision, and that the same is true and correct to the best of my belief.

01/18/05  
Date of Survey

Signature and Seal of Professional Surveyor

NM #9679

Certificate Number

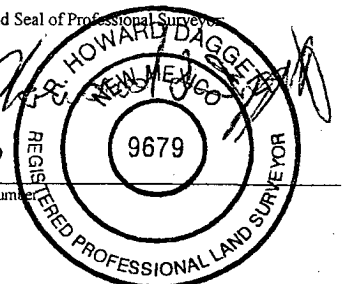

# ENERGEN RESOURCES

BROWN 29-10-27 #2S

980 FNL & 1610 FWL, SECTION 27, T29N, R10W, N.M.P.M.,  
SAN JUAN COUNTY, NEW MEXICO

200' NEW ACCESS

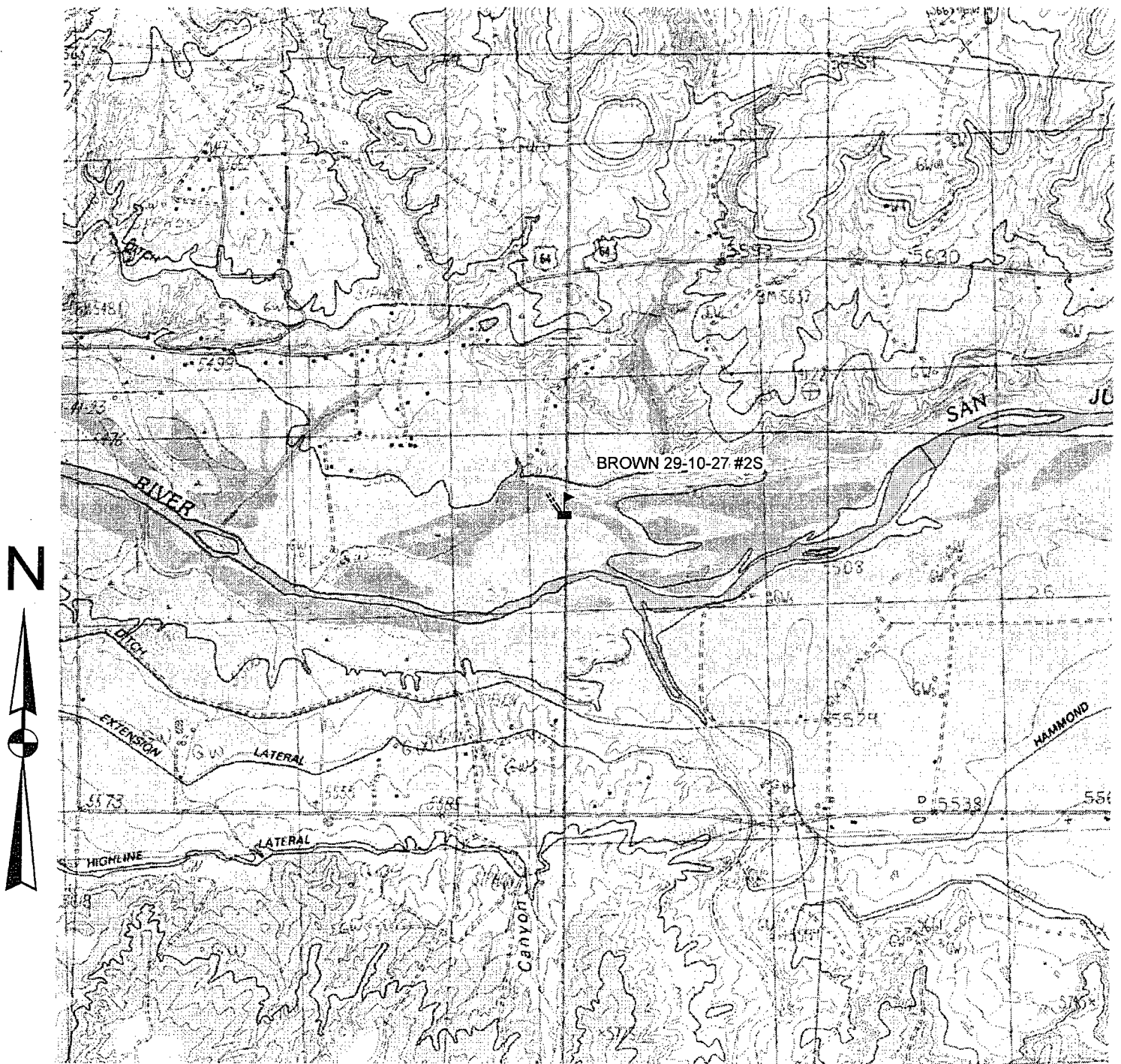

0 1,000 2,000 4,000 Feet

BROWN 29-10-27 #2S  
980' FNL, 1610' FWL  
LOCATED IN THE NE/4 NW/4 OF  
SECTION 27, T29N, R10W, N.M.P.M.,  
SAN JUAN COUNTY, NEW MEXICO  
ELEVATION: 5497', NAVD 88

LOCATED IN THE NE/4 NW/4 OF  
SECTION 27, T29N, R10W, N.M.P.M.,  
SAN JUAN COUNTY, NEW MEXICO  
ELEVATION: 5497', NAVD 88

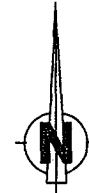
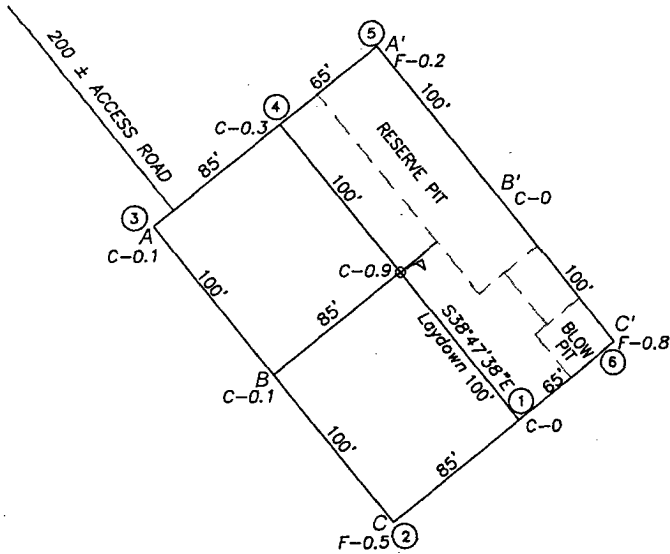

LATITUDE: 36°42'07"N  
LONGITUDE: 107°52'32"W  
DATUM: NAD 83

C - C'								
5505								
5495								
5485								
5475								