

UNITED STATES
DEPARTMENT OF THE INTERIOR
BUREAU OF LAND MANAGEMENT

Sundry Notices and Reports on Wells

1. Type of Well
GAS

2. Name of Operator
BURLINGTON
RESOURCES OIL & GAS COMPANY LP

3. Address & Phone No. of Operator
PO Box 4289, Farmington, NM 87499 (505) 326-9700

4. Location of Well, Footage, Sec., T, R, M
1000' FNL, 1180' FEL, Sec. 36, T-31-N, R-14-W, NMPM

5. Lease Number
MOOC-14200626
6. If Indian, All. or
Tribe Name
7. Unit Agreement Name
8. Well Name & Number
Pinon Mesa A #1
9. API Well No.
30-045-21604
10. Field and Pool
Basin Dakota
11. County and State
San Juan Co, NM

12. CHECK APPROPRIATE BOX TO INDICATE NATURE OF NOTICE, REPORT, OTHER DATA

Type of Submission

☐ Notice of Intent

☒ Subsequent Report

☐ Final Abandonment

Type of Action

☐ Abandonment

☐ Recompletion

☐ Plugging Back

☐ Casing Repair

☐ Altering Casing

☒ Other - Temporary abandon

☐ Change of Plans

☐ New Construction

☐ Non-Routine Fracturing

☐ Water Shut off

☐ Conversion to Injection

13. Describe Proposed or Completed Operations

1-20-05 MIRU. ND WH. NU BOP. TOO H w/tbg. SDON.

1-21-05 TIH w/4 1/2" CIBP, set @ 1320'. Load hole w/2% KCl wtr. PT csg to 500 psi/15 min, OK. TOO H. TIH w/41 jts 2 3/8" 4.7# J-55 EUE tbg, landed @ 1291'. (SN @ 1259'). ND BOP. NU WH. RU chart recorder & pump. PT csg & CIBP to 500 psi/30 min, OK. (Verbal approval from Charlie Perrin, OCD for test to be conducted with no OCD personnel present). RD. Rig released

Please consider this well temporarily abandoned.

ACCEPTED FOR RECORD

By: *DR 2/3/05*
San Juan Resource Area
Bureau of Land Management

14. I hereby certify that the foregoing is true and correct.

Signed *Nancy Olthmann* Title Senior Staff Specialist Date

RECEIVED

(This space for Federal or State Office use)

APPROVED BY Title

Date

JAN 26 2005

CONDITION OF APPROVAL, if any:

MOOC

Bureau of Land Management
Durango, Colorado

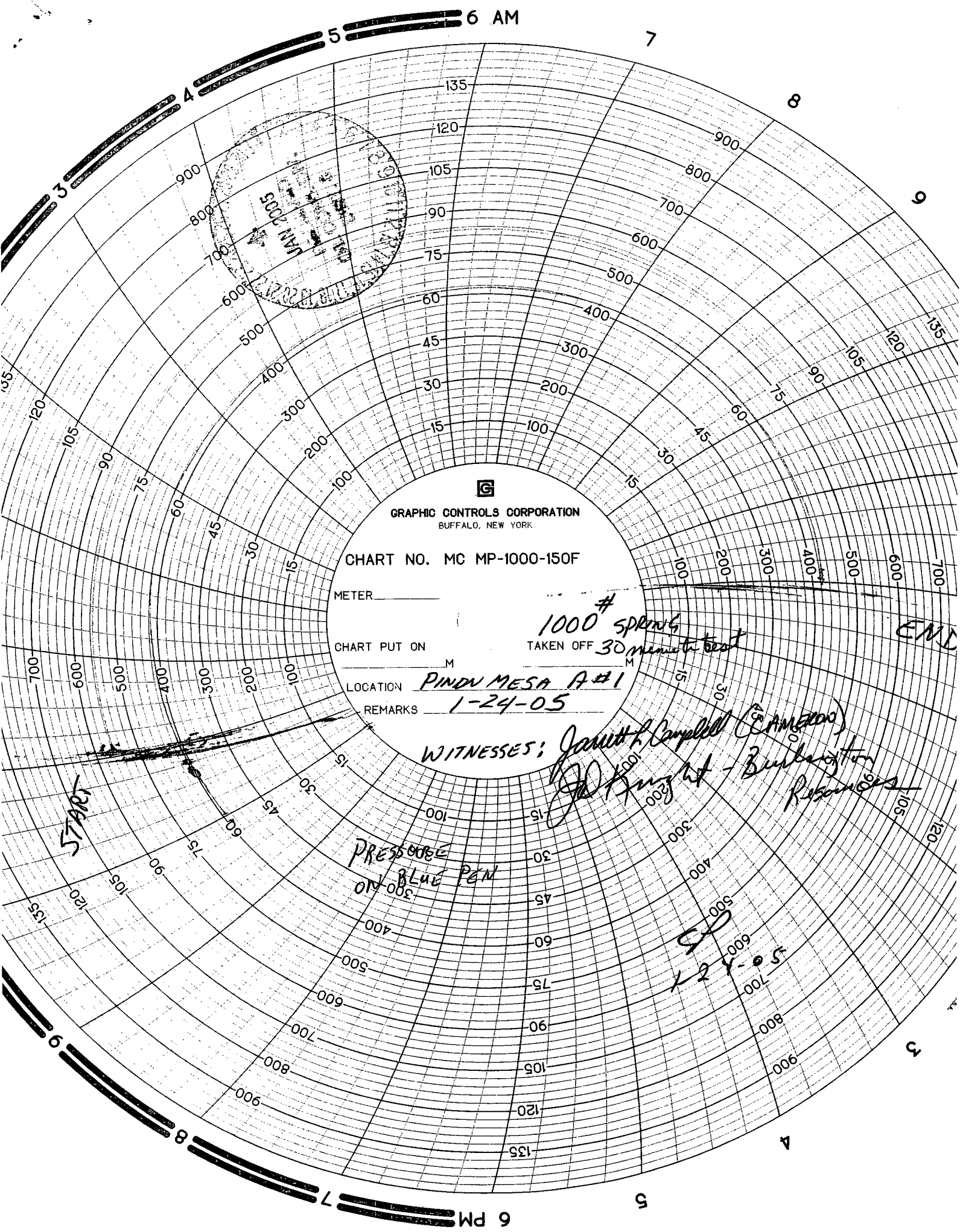

GRAPHIC CONTROLS CORPORATION
BUFFALO, NEW YORK

CHART NO. MC MP-1000-150F

METER _____

CHART PUT ON _____

LOCATION _____

REMARKS _____

1000 #
1000 SPRING
TAKEN OFF 30 minutes test

PINDV MESA A #1
1-24-05

WITNESSES: Janett L. Campbell (CAMPBELL)
J. H. Knight - Burlington Resources

PRESSURE
ON BLUE PEN

1-24-05

START

END

6 PM

6 AM



BJ SERVICES

Farmington District Lab

Water Analysis Report

Test # FW05-0014

Customer/Well Information

Company: Burlington Resources
Well Name: Pinon Mesa A #1
Location: 00-000-00000
State: San Juan County, NM
Formation: 0
Depth: ft

Date: 1/11/2005
Prepared for: Julian Carrillo
Submitted by: 0
Prepared by: Roger Calkins
Water Type: Produced

Background Information

Reason for Testing: Routine Sample Analysis
Completion type: N/A
Well History: N/A
Comments:

Sample Characteristics

Sample Temp: 66 (°F)
pH: 8.67
Specific Gravity: 1.000
S.G. (Corrected): 1.001 @ 60 °F
Resistivity (Meas.): 1.40 Ω-m

Viscosity:
Color: cloudy dark gray
Odor: light chemical, cannot ID
Turbidity: minimal
Filtrates: bottom grit particles

Sample Composition

CATIONS

	mg/l	me/l	ppm
Sodium (calc.)	3062	133.2	3062
Calcium	28	1.4	28
Magnesium	53	4.4	53
Barium	0	0.0	0
Potassium	90	2.3	90
Iron	3.00	0.1	3.00

ANIONS

Chloride	1300	36.7	1300
Sulfate	60	1.2	60
Hydroxide	0	0.0	0
Carbonate	< 1	---	---
Bicarbonate	6344	104.0	6344

SUMMARY

Total Dissolved Solids(calc.)	10850		10850
Total Hardness as CaCO3	290	5.8	290

Scaling Tendencies

CaCO3 Factor 178076.1
CaSO4 Factor 1684.2

Calcium Carbonate Scale Probability → REMOTE
Calcium Sulfate Scale Probability → REMOTE

Stiff Plot

