

District I  
1625 N. French Dr., Hobbs, NM 88240  
District II  
1301 W. Grand Ave., Artesia, NM 88210  
District III  
1000 Rio Brazos Rd., Aztec, NM 87410  
District IV  
1220 S. St. Francis Dr., Santa Fe, NM 87505

OIL CONSERVATION DIVISION  
1220 South St. Francis Dr.  
Santa Fe, NM 87505

WELL API NO. 30-039-29391
5. Indicate Type of Lease STATE <input type="checkbox"/> FEE <input type="checkbox"/>
6. State Oil & Gas Lease No.
7. Lease Name or Unit Agreement Name TRIBAL C
8. Well Number #10B
9. GRID Number
10. Pool name or Wildcat BASIN DK/BLANCO MESA VERDE

<p>SUNDRY NOTICES AND REPORTS ON WELLS (DO NOT USE THIS FORM FOR PROPOSALS TO DRILL OR TO DEEPEN OR PLUG BACK TO A DIFFERENT RESERVOIR. USE "APPLICATION FOR PERMIT" (FORM C-101) FOR SUCH PROPOSALS.)</p>	
<p>1. Type of Well: Oil Well <input type="checkbox"/> Gas Well <input checked="" type="checkbox"/> Other</p>	
<p>2. Name of Operator PATINA SAN JUAN, INC.</p>	
<p>3. Address of Operator 5802 U.S. HIGHWAY 64 FARMINGTON, NEW MEXICO 87417</p>	
<p>4. Well Location Unit Letter <u>G</u> : <u>2390</u> feet from the <u>NORTH</u> line and <u>1760</u> feet from the <u>EAST</u> line Section <u>7</u> Township <u>26N</u> Range <u>3W</u> NMPM County <u>RIO ARRIBA</u></p>	
<p>11. Elevation (Show whether DR, RKB, RT, GR, etc.) 6916' GL</p>	
<p>Pit or Below-grade Tank Application <input checked="" type="checkbox"/> or Closure <input type="checkbox"/></p>	
<p>Pit type <u>DRILLING</u> Depth to Groundwater <u>&gt;100'</u> Distance from nearest fresh water well <u>&gt;1000'</u> Distance from nearest surface water <u>&gt;1000'</u></p>	
<p>Pit Liner Thickness: <u>12</u> mil Below-Grade Tank: Volume <u>        </u> bbls; Construction Material <u>SYNTHETIC</u></p>	

12. Check Appropriate Box to Indicate Nature of Notice, Report or Other Data

<p>NOTICE OF INTENTION TO:</p> <p>PERFORM REMEDIAL WORK <input type="checkbox"/> PLUG AND ABANDON <input type="checkbox"/></p> <p>TEMPORARILY ABANDON <input type="checkbox"/> CHANGE PLANS <input type="checkbox"/></p> <p>PULL OR ALTER CASING <input type="checkbox"/> MULTIPLE COMPL <input type="checkbox"/></p> <p>OTHER: <u>PIT APPLICATION</u> <input checked="" type="checkbox"/></p>	<p>SUBSEQUENT REPORT OF:</p> <p>REMEDIAL WORK <input type="checkbox"/> ALTERING CASING <input type="checkbox"/></p> <p>COMMENCE DRILLING OPNS. <input type="checkbox"/> P AND A <input type="checkbox"/></p> <p>CASING/CEMENT JOB <input type="checkbox"/></p> <p>OTHER: <u>        </u> <input type="checkbox"/></p>
--	---

13. Describe proposed or completed operations. (Clearly state all pertinent details, and give pertinent dates, including estimated date of starting any proposed work). SEE RULE 1103. For Multiple Completions: Attach wellbore diagram of proposed completion or recompletion.

DRILLING PIT APPLICATION

PROPOSED: LINED DRILLING PIT WITH UNLINED VENT/FLARE/BLOW PIT FOR THE DRILLING OF A NATURAL GAS WELL.

SEE ATTACHED CROSS SECTION AND DRILLING PAD WITH PIT DIAGRAM.

I hereby certify that the information above is true and complete to the best of my knowledge and belief. I further certify that any pit or below-grade tank has been/will be constructed or closed according to NMOCD guidelines ☒, a general permit ☐ or an (attached) alternative OCD-approved plan ☐.

SIGNATURE JMUSE TITLE REGULATORY/ENGINEERING TECH DATE 01/31/05

Type or print name JEAN M. MUSE

E-mail address: jmuse@patinasanjuan.com Telephone No. 505-632-8056

For State Use Only

APPROVED BY: Dennis Kent TITLE DEPUTY OIL & GAS INSPECTOR, DIST. #2 DATE JAN 31 2005  
Conditions of Approval (if any):

**CORDILERA ENERGY, INC. TRIBAL C#10B**  
**2390' FNL & 60' FEL, SECTION 7, T26N, R34W, NMPM**  
**RIO ARriba COUNTY, NEW MEXICO GROUND ELEVATION: 6916'**

PLAT #2

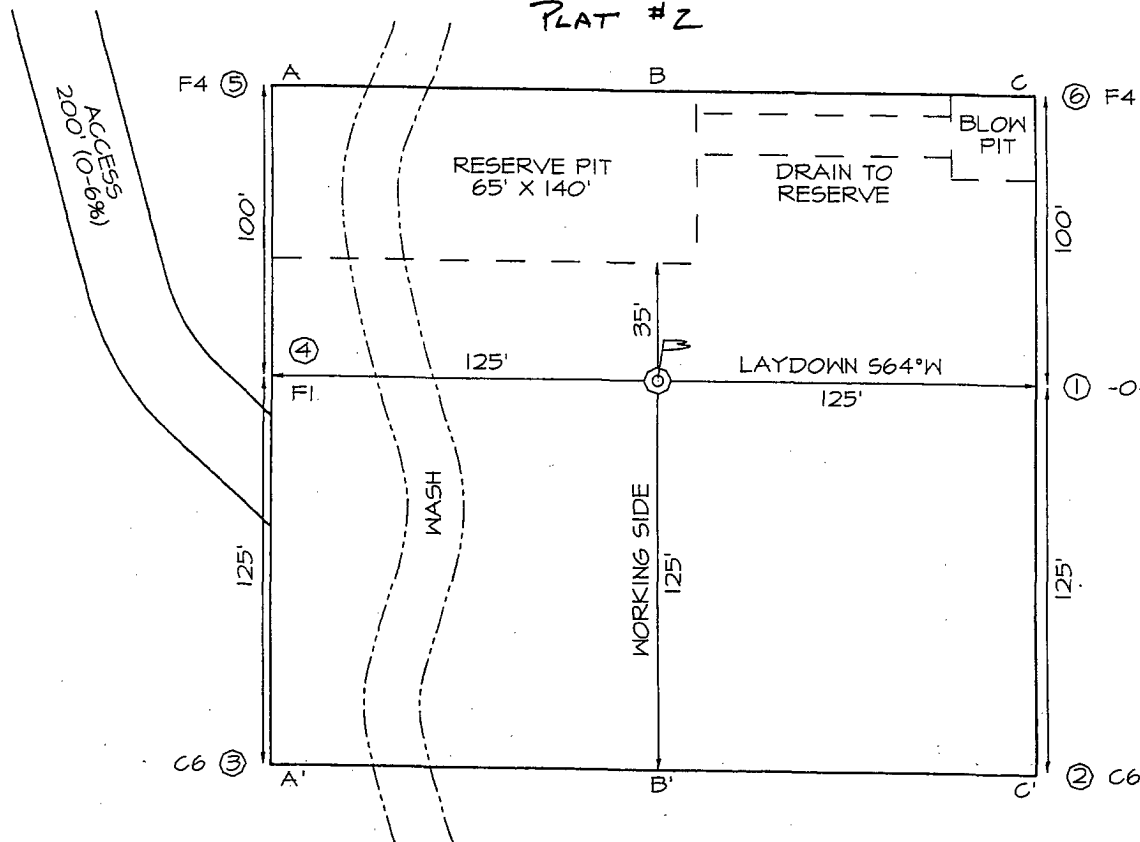

**LATITUDE: 36°30'06"**  
**LONGITUDE: 107°10'57"**  
 DATUM: NAD1927

