

UNITED STATES
DEPARTMENT OF THE INTERIOR
BUREAU OF LAND MANAGEMENT

APPLICATION FOR PERMIT TO DRILL, DEEPEN, OR PLUG BACK

1a. Type of Work DRILL	5. Lease Number NM-013657 Unit Reporting Number
1b. Type of Well GAS	6. If Indian, All. or Tribe RECEIVED 070 FARMINGTON NM
2. Operator BURLINGTON RESOURCES Oil & Gas Company	7. Unit Agreement Name San Juan 28-6 Unit
3. Address & Phone No. of Operator PO Box 4289, Farmington, NM 87499 (505) 326-9700	8. Farm or Lease Name San Juan 28-6 Unit 9. Well Number 152M
4. Location of Well 240' FSL, 2335' FEL Latitude 36° 38.4098'N, Longitude 107° 25.0129'W	10. Field, Pool, Wildcat Basin Dakota/Blanco Mesaverde 11. Sec., Twn, Rge, Mer. (NMPM) Sec 24, T-28-N, R-6-W API # 30-045- 039-29349
14. Distance in Miles from Nearest Town 29.5 miles to PO in Blanco, NM	12. County Rio Arriba ✓ 13. State NM
15. Distance from Proposed Location to Nearest Property or Lease Line 240'	17. Acres Assigned to Well 320 OK 5/2 INV 5/2
16. Acres in Lease	18. Distance from Proposed Location to Nearest Well, Drig, Compl, or Applied for on this Lease 1223'
19. Proposed Depth 7824'	20. Rotary or Cable Tools Rotary
21. Elevations (DF, FT, GR, Etc.) 6552' GR	22. Approx. Date Work will Start
23. Proposed Casing and Cementing Program See Operations Plan attached	
24. Authorized by: <u>Frances Bond</u> Regulatory/Compliance Specialist	<u>10-15-04</u> Date

PERMIT NO. _____ APPROVAL DATE _____
APPROVED BY Jim Lovale TITLE Acting Field Manager DATE 12/21/04
Munerals

Archaeological Report attached

Threatened and Endangered Species Report attached

NOTE: This format is issued in lieu of U.S. BLM Form 3160-3

Title 18 U.S.C. Section 1001, makes it a crime for any person knowingly and willfully to make to any department or agency of the United States any false, fictitious or fraudulent statements or presentations as to any matter within its jurisdiction.

DRILLING OPERATIONS AUTHORIZED ARE
SUBJECT TO COMPLIANCE WITH ATTACHED
"GENERAL REQUIREMENTS".

NMOC

This action is subject to technical and
procedural review pursuant to 43 CFR 3165.3
and appeal pursuant to 43 CFR 3165.4

Office

District I

1625 N. French Dr., Hobbs, NM 88240

District II

1301 W. Grand Ave., Artesia, NM 88210

District III

1000 Rio Brazos Rd., Aztec, NM 87410

District IV

1220 S. St. Francis Dr., Santa Fe, NM 87505

State of New Mexico

Energy, Minerals and Natural Resources

OIL CONSERVATION DIVISION

1220 South St. Francis Dr.

Santa Fe, NM 87505

Form C-103

May 27, 2004

WELL API NO.

30-039-

5. Indicate Type of Lease

STATE ☐FEE ☐

6. State Oil & Gas Lease No.

NMNM-013657

7. Lease Name or Unit Agreement Name

San Juan 28-6 Unit

8. Well Number

152M

9. OGRID Number

14538

10. Pool name or Wildcat

Blanco Mesaverde/Basin Dakota

SUNDRY NOTICES AND REPORTS ON WELLS
 (DO NOT USE THIS FORM FOR PROPOSALS TO DRILL OR TO DEEPEN OR PLUG BACK TO A
 DIFFERENT RESERVOIR. USE "APPLICATION FOR PERMIT" (FORM C-101) FOR SUCH
 PROPOSALS.)

1. Type of Well:

Oil Well ☐Gas Well ☒

Other

2. Name of Operator

BURLINGTON RESOURCES OIL & GAS COMPANY LP

3. Address of Operator

3401 E. 30TH STREET, FARMINGTON, NM 87402

4. Well Location

Unit Letter O : 240' feet from the South line and 2335' feet from the East line
 Section 24 Township 28N Range 6W NMPM County Rio Arriba

11. Elevation (Show whether DR, RKB, RT, GR, etc.)

Pit or Below-grade Tank Application

☐ or Closure ☐

Pit type New Drill Depth to Groundwater >100' Distance from nearest fresh water well >1000' Distance from nearest surface water >1000'

Pit Liner Thickness: na mil Below-Grade Tank: Volume bbbs; Construction Material

12. Check Appropriate Box to Indicate Nature of Notice, Report or Other Data

NOTICE OF INTENTION TO:

PERFORM REMEDIAL WORK ☐PLUG AND ABANDON ☐TEMPORARILY ABANDON ☐CHANGE PLANS ☐PULL OR ALTER CASING ☐MULTIPLE COMPL ☐

OTHER:

New Drill ☒

SUBSEQUENT REPORT OF:

REMEDIAL WORK ☐ALTERING CASING ☐COMMENCE DRILLING OPNS. ☐P AND A ☐CASING/CEMENT JOB ☐OTHER: ☐

13. Describe proposed or completed operations. (Clearly state all pertinent details, and give pertinent dates, including estimated date of starting any proposed work). SEE RULE 1103. For Multiple Completions: Attach wellbore diagram of proposed completion or recompletion.

Burlington Resources proposes to construct a new drilling pit and an associated blow/flare pit. Based on Burlington's interpretation of the OCD's risk ranking criteria, the new drilling pit and blow/flare pit will be an unlined pit as detailed in Burlington's Drilling / Workover Pit Construction / Operation Procedures dated April 26, 2004 on file at the NMOCDD office. A portion of the blow/flare pit will be designed to manage fluids, and that portion will be unlined, as per the risk ranking criteria. Burlington Resources anticipates closing these pits according to the Drilling / Workover Pit Closure Procedure dated August 2, 2004 on file at the NMOCDD office.

I hereby certify that the information above is true and complete to the best of my knowledge and belief. I further certify that any pit or below-grade tank has been/will be constructed or closed according to NMOCDD guidelines ☐, a general permit ☒ or an (attached) alternative OCD-approved plan ☐.

SIGNATURE Frances Bond TITLE Regulatory Specialist DATE 11/16/2004

Type or print name Frances Bond E-mail address: fbond@br-inc.com Telephone No. 505-326-9847
 For State Use Only

APPROVED BY [Signature] TITLE DEPUTY OIL & GAS INSPECTOR, DIST. 4 DATE FEB - 8 2005
 Conditions of Approval (if any):

BURLINGTON RESOURCES OIL & GAS COMPANY LP
 SAN JUAN 28-6 UNIT #152E, 240' FSL & 2335' FEL
 SECTION 28-N, R-6-W, NMPM, RIO ARriba COUNTY, NM
 GROUND ELEVATION: 6552', DATE: AUGUST 18, 2004

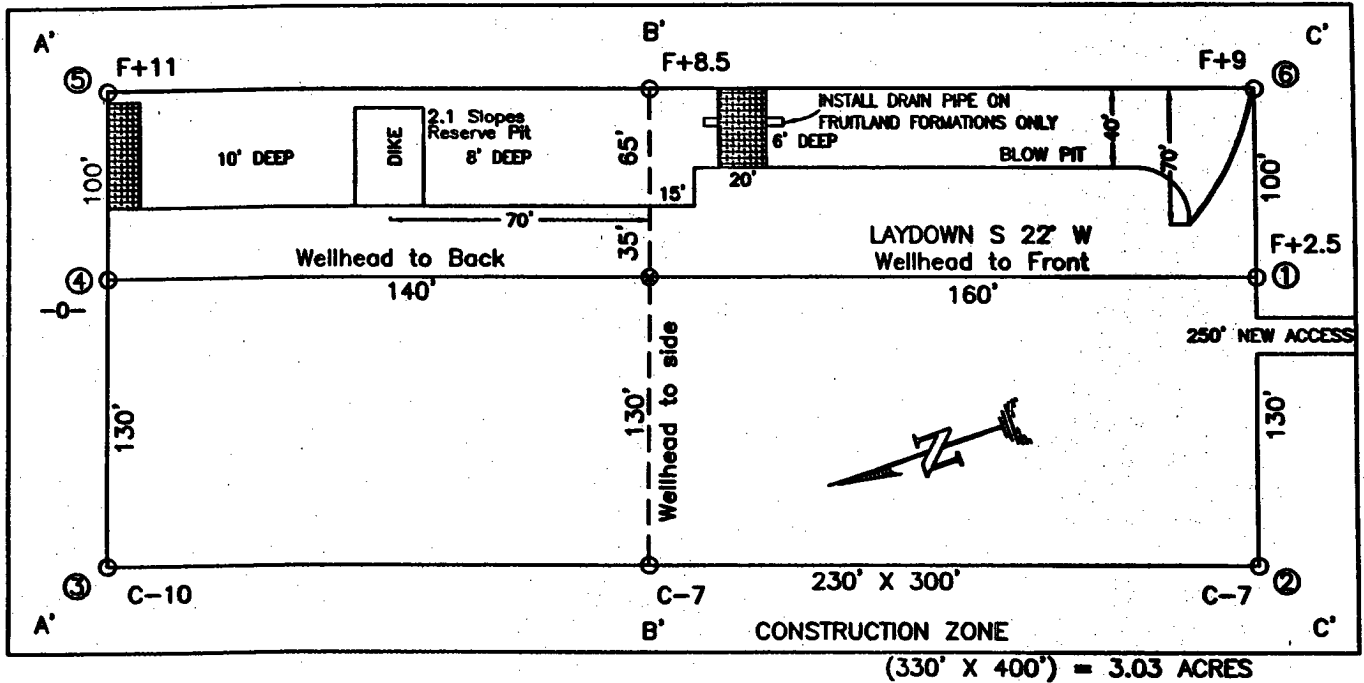

RESERVE PIT DIKE: TO BE 8' ABOVE DEEP SIDE (OVERFLOW - 3' WIDE AND 1' ABOVE SHALLOW SIDE).
 BLOW PIT: OVERFLOW PIPE HALFWAY BETWEEN TOP AND BOTTOM AND TO EXTEND OVER PLASTIC LINER AND INTO BLOW PIT.

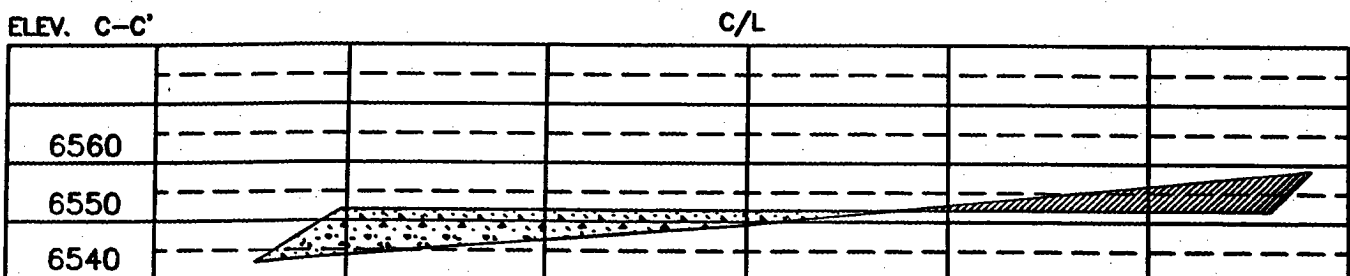
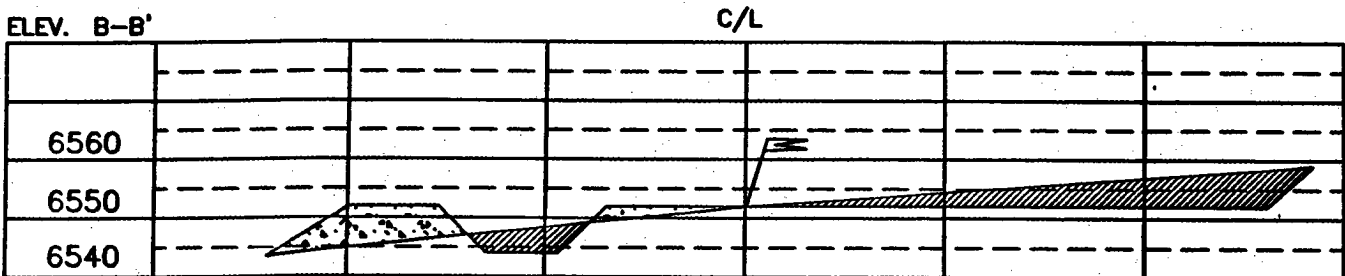
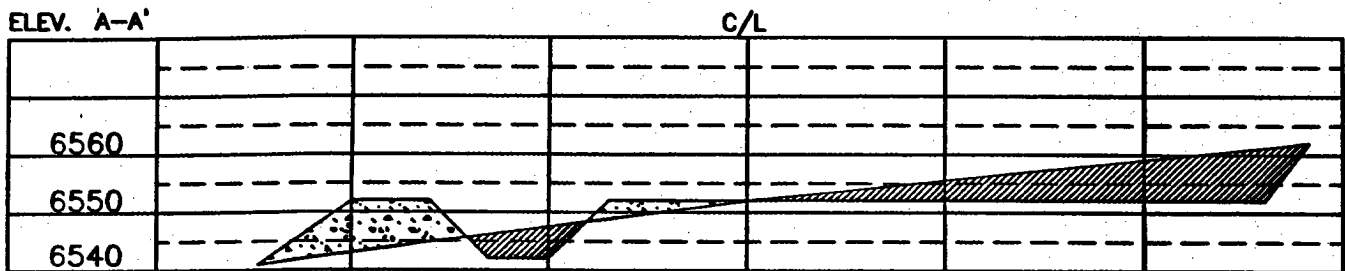

NOTE: VECTOR SURVEYS IS NOT LIABLE FOR UNDERGROUND UTILITIES OR PIPELINES.
 CONTRACTOR SHOULD CALL ONE-CALL FOR LOCATION OF ANY MARKED OR UNMARKED BURIED PIPELINES OR CABLES
 ON WELL PAD AND OR ACCESS ROAD AT LEAST TWO (2) WORKING DAYS PRIOR TO CONSTRUCTION.

OPERATIONS PLAN

Well Name: San Juan 28-6 Unit #152M

Location: 240' FSL, 2335' FEL, Sec 24, T-28-N, R-6-W
Rio Arriba County, NM

Latitude 36° 38.4098'N, Longitude 107° 25.0129'W

Formation: Blanco Mesaverde/Basin Dakota

Total Depth: 7824

Logging Program: See San Juan 28-6 Unit Master Operations Plan

Mud Program: See San Juan 28-6 Unit Master Operations Plan

Casing Program (as listed, the equivalent, or better):

Hole Size	Depth Interval	Csg	Wt.	Grade	Cement	
12 1/4	0' - 120'	9.625"	32.3#	H-40	113	cu.ft
8 3/4	0' - 3594'	7"	20.0#	J-55	804	cu.ft
6 1/4	0' - 7824'	4.5"	10.5/11.6#	J-55	576	cu.ft

Tubing Program: See San Juan 28-6 Unit Master Operations Plan

- * The Mesaverde and Dakota formations will be completed and commingled.
- * The South half of Section 24 is dedicated to the Mesaverde and the Dakota formation in this well.
- * Gas is dedicated.

Sean Longin
Drilling Engineer

October 13, 2004
Date

*Assumption

Lewis 100

MULTI-POINT SURFACE USE PLAN

San Juan 28-6 Unit #152M

- * Anticipated pipeline facilities as shown on the attached plat from Williams Field Services.
- * 250' of new road will be built.
- * Water supply from San Juan 28-6 Water Well located SW/4 Section 23, T-28-N, R-6-W New Mexico.
- * Surface ownership: Bureau of Land Management
- * Cattleguards: One w/16' Gate
- * Install culvert as needed w/silt traps
- * Trees/Firewood: Delimb/slash infill/leave wood
- * Top Soil 6 inches
- * Diversion Ditches above from 3 to 2 and 3 to 4
- * Slopes: 3 to 1
- * Access Road: 250' crowned and ditched
- * Archaeological Resources: See Archaeological Survey technical report # WAS 0430 from Western Archeological Services.

Frances Bond

Regulatory Specialist

10-15-04

Date