

UNITED STATES  
DEPARTMENT OF THE INTERIOR  
BUREAU OF LAND MANAGEMENT

FORM APPROVED  
OMB No. 1004-0136  
Expires November 30, 2000

APPLICATION FOR PERMIT TO DRILL OR REENTER

1a. Type of Work: <input checked="" type="checkbox"/> DRILL <input type="checkbox"/> REENTER		<b>CONFIDENTIAL</b>		5. Lease Serial No. JIC 452
1b. Type of Well: <input type="checkbox"/> Oil Well <input checked="" type="checkbox"/> Gas Well <input type="checkbox"/> Other <input checked="" type="checkbox"/> Single Zone <input type="checkbox"/> Multiple Zone		2. Name of Operator MALLON OIL COMPANY		6. If Indian, Allottee or Tribe Name JICARILLA
3a. Address 350 INDIANA STREET, SUITE 400 GOLDEN, CO 80401		3b. Phone No. (include area code) Ph: 720.210.1300 Fx: 720.210.1301		7. If Unit or CA Agreement, Name and No.
4. Location of Well (Report location clearly and in accordance with any State requirements.) At surface SWNE 2060FNL 2215FEL At proposed prod. zone		9. API Well No. 30-039-27730		8. Lease Name and Well No. JIC 452/6 23
14. Distance in miles and direction from nearest town or post office* 55 MILES EAST OF BLOOMFIELD, NEW MEXICO		15. Distance from proposed location to nearest property or lease line, ft. (Also to nearest drig. unit line, if any) 1,783' - WEST LEASE LINE		10. Field and Pool, or Exploratory E. BLANCO/PICTURED CLIFFS
16. No. of Acres in Lease 2230.00		17. Proposed Depth 4000 MD		11. Sec., T., R., M., or Blk. and Survey or Area G Sec 6 T29N R3W Mer NMP
18. Distance from proposed location to nearest well, drilling, completed, applied for, on this lease, ft. 2,350' - JIC 452 #1Y		19. Approximate date work will start 03/30/2004		12. County or Parish RIO ARRIBA
20. Elevations (Show whether DF, KB, RT, GL, etc.) 7030 GL		21. Estimated duration 45-60 DAYS		13. State NM
22. Spacing Unit dedicated to this well 150.09 NE/4		23. BLM/BIA Bond No. on file 1318288		17. Spacing Unit dedicated to this well
24. Attachments		The following, completed in accordance with the requirements of Onshore Oil and Gas Order No. 1, shall be attached to this form:		

The following, completed in accordance with the requirements of Onshore Oil and Gas Order No. 1, shall be attached to this form:

1. Well plat certified by a registered surveyor.
2. A Drilling Plan.
3. A Surface Use Plan (if the location is on National Forest System Lands, the SUPO shall be filed with the appropriate Forest Service Office).
4. Bond to cover the operations unless covered by an existing bond on file (see Item 20 above).
5. Operator certification
6. Such other site specific information and/or plans as may be required by the authorized officer.

25. Signature (Electronic Submission)	Name (Printed/Typed) KATHY L. SCHNEEBECK Ph: 303.820.4480	Date 02/23/2004
Title AGENT		
Approved by (Signature) 	Name (Printed/Typed)	Date MAY 7 2004
Title Assistant Field Manager		Office

Application approval does not warrant or certify the applicant holds legal or equitable title to those rights in the subject lease which would entitle the applicant to conduct operations thereon.  
Conditions of approval, if any, are attached.

Title 18 U.S.C. Section 1001 and Title 43 U.S.C. Section 1212, make it a crime for any person knowingly and willfully to make to any department or agency of the United States any false, fictitious or fraudulent statements or representations as to any matter within its jurisdiction.

Additional Operator Remarks (see next page)

Electronic Submission #28101 verified by the BLM Well Information System  
For MALLON OIL COMPANY, sent to the Rio Puerco  
Committed to AFMSS for processing by ANGIE MEDINA-JONES on 02/23/2004 ( )

\*\* OPERATOR-SUBMITTED \*\* OPERATOR-SUBMITTED \*\* OPERATOR-SUBMITTED \*\*

DISTRICT I  
1625 N. French Dr., Hobbs, N.M. 88240

DISTRICT II  
1301 W. Grand Ave., Artesia, N.M. 88210

DISTRICT III  
1000 Rio Brazos Rd., Asteo, N.M. 87410

DISTRICT IV  
1220 South St. Francis Dr., Santa Fe, NM 87505

State of New Mexico  
Energy, Minerals & Natural Resources Department

OIL CONSERVATION DIVISION  
1220 South St. Francis Dr.  
Santa Fe, NM 87505

Form C-102  
Revised June 10, 2003  
Submit to Appropriate District Office  
State Lease - 4 Copies  
Fee Lease - 3 Copies

☐ AMENDED REPORT

### WELL LOCATION AND ACREAGE DEDICATION PLAT

*API Number 30-039-27730		*Pool Code 72400	*Pool Name East Blanco; Pictured Cliffs
*Property Code 24245	*Property Name JICARILLA 452-6		*Well Number 23
*OGRID No. 013925	*Operator Name MALLON OIL COMPANY		*Elevation 7030'

#### 10 Surface Location

UL or lot no.	Section	Township	Range	Lot Idn	Feet from the	North/South line	Feet from the	East/West line	County
G	6	29-N	3-W		2060	NORTH	2215	EAST	RIO ARriba

#### 11 Bottom Hole Location If Different From Surface

UL or lot no.	Section	Township	Range	Lot Idn	Feet from the	North/South line	Feet from the	East/West line	County
*Dedicated Acres 150.09		*Joint or Infill		*Consolidation Code		*Order No.			

NO ALLOWABLE WILL BE ASSIGNED TO THIS COMPLETION UNTIL ALL INTERESTS HAVE BEEN CONSOLIDATED  
OR A NON-STANDARD UNIT HAS BEEN APPROVED BY THE DIVISION

16 FD. 3 1/2" U.S.G.L.O. BC. 1917		S 89-42-51 W 4043.30' (M)		FD. 1/2" REBAR w/ PLASTIC CAP "LS 8894"		17 OPERATOR CERTIFICATION I hereby certify that the information contained herein is true and complete to the best of my knowledge and belief  Kathy L. Schneebeck Signature Kathy L. Schneebeck Printed Name Agent for Mallon Oil Company Title February 19, 2004 Date	
LOT 3		LOT 2		LOT 1			
LAT. 36°45'19"N (NAD 83) LONG. 107°11'27"W		2060'		2215'			
LOT 4		6		S 00-09-13 E 5127.7' (M)			
LOT 5		OIL CONSERVATION DIV. MAY 2004 RECEIVED				18 SURVEYOR CERTIFICATION I hereby certify that the well location shown on this plat was plotted from field notes of actual surveys made by me or under my supervision, and that the same is true and correct to the best of my belief.  12-16-03 Date of Survey Signature and Seal of Professional Surveyor 14827 REGISTERED PROFESSIONAL SURVEYOR Certificate Number	
LOT 6		FD. 2 1/2" U.S.G.L.O. BC. 1917					

Mallon Oil Company  
**Jicarilla 452-6 #23**  
2,060' FNL 2,215' FEL (SW/4 NE/4)  
Sec. 6 T29N R3W  
Rio Arriba County, New Mexico  
Lease: Jicarilla Contract 452

**CONFIDENTIAL**

**DRILLING PROGRAM**  
(Per Rule 320)

This Application for Permit to Drill (APD) was initiated under the NOS process as stated in Onshore Order No. 1 and supporting Bureau of Land Management (BLM) documents. This NOS process includes an onsite meeting which was held on January 20, 2004 as determined by Bureau of Land Management (BLM), Bureau of Indian Affairs (BIA) and Jicarilla Oil & Gas Commission (JOGC), and at which time the specific concerns of Mallon Oil Company (Mallon), BLM, BIA and JOGC were discussed.

**MALLON RESPECTFULLY REQUESTS THAT ALL INFORMATION REGARDING THIS WELL BE KEPT CONFIDENTIAL.**

**SURFACE FORMATION** – San Jose

**GROUND ELEVATION** – 7,030'

**ESTIMATED FORMATION TOPS** - (Water, oil, gas and/or other mineral-bearing formations)

Upper San Jose	Surface	Sandstone, shales & siltstones
Lower San Jose	1,440'	Sandstone, shales & siltstones
Nacimiento	2,026'	Sandstone, shales & siltstones
Ojo Alamo	3,072'	Sandstone, shales & siltstones
Kirtland	3,307'	Sandstone, shales & siltstones
Fruitland	3,590'	Sandstone, shales & siltstones
Pictured Cliffs	3,644'	Sandstone, shales & siltstones
Lewis	3,714'	Sandstone, shales & siltstones

**TOTAL DEPTH**            4,000'

Estimated depths of anticipated fresh water, oil, or gas:

**Tertiary**

San Jose	surface	Gas
Nacimiento	2,026'	Gas
Ojo Alamo	3,072'	Gas
Fruitland	3,590'	Gas
Pictured Cliffs	3,644'	Gas

CASING PROGRAM

Depth	Hole Diameter	Casing Diameter	Casing Weight and Grade	Cement
0' – 250'	12-1/4"	8-5/8"	J-55 24# ST&C New	To surface (±175 sxs Class B)
0' – T.D.	7-7/8"	5-1/2"	J-55 15.5# LT&C New	TD to surface (±630 sxs lite or 65:35 poz and ±270 sxs 50:50 poz)*

\* Actual cement volume to be determined by caliper log.

Yields:      Class B yield = 1.18 ft<sup>3</sup>/sx  
                  65:35 Poz yield = 1.62 ft<sup>3</sup>/sx  
                  50:50 Poz yield = 1.26 ft<sup>3</sup>/sx

All fresh water and prospectively valuable minerals encountered during drilling, will be recorded by depth and protected.

PRESSURE CONTROL

BOPs and choke manifold will be installed and pressure tested before drilling out under surface casing (subsequent pressure test will be performed whenever pressure seals are broken), and then will be checked daily as to mechanical operating condition. BOP's will be pressure tested at least once every 30 days. Ram type preventors and related pressure control equipment will be pressure tested to 1,000 psi. Annular type preventor will be pressure tested to 50% of the rated working pressure, not to exceed 1,000 psi. All casing strings will be pressure tested to 0.22 psi/ft. or 1,000 psi, whichever is greater, not to exceed 70% of internal yield.

BOP to be either double gate rams or an annular preventor as per Onshore Order No. 2.

Statement on Accumulator System and Location of Hydraulic Controls

The drilling rig has not yet been selected for this well. Selection will take place after approval of this application. Manual and/or hydraulic controls will be in compliance with Onshore Order No. 2 for 2M systems.

A remote accumulator will be used. Pressures, capacities, location of remote hydraulic and manual controls will be identified at the time of the BLM supervised BOP test.

MUD PROGRAM

0' - 250'      Fresh water – M.W. 8.5 ppg, Vis 30-33  
 250' - TD      Fresh water - Low solids non-dispersed  
                  M.W. 8.5 – 9.2 ppg  
                  Vis – 28 – 50 sec  
                  W.L. 15cc or less

Sufficient mud materials to maintain mud properties, control lost circulation and to contain "kick" will be available at wellsite.

AUXILIARY EQUIPMENT

- A) A Kelly cock will be kept in the drill string at all times
- B) Inside BOP or stab-in valve (available on rig floor)
- C) Mud monitoring will be visually observed

LOGGING, CORING, TESTING PROGRAM

- A) Logging: DIL- CNL-FDC-GR - TD - BSC (GR to surface)  
Sonic (BSC to TD)
- B) Coring: None
- C) Testing: Possible DST – None anticipated. Drill stem tests may be run on shows of interest

ABNORMAL CONDITIONS

- A) Pressures: No abnormal conditions are anticipated  
Bottom hole pressure gradient – 0.31 psi/ft
- B) Temperatures: No abnormal conditions are anticipated
- C) H<sub>2</sub>S: None is anticipated.
- D) Estimated bottomhole pressure: 1,240 psi

ANTICIPATED START DATE

March 30, 2004

COMPLETION

The location pad will be of sufficient size to accommodate all completion activities and equipment. A string of 2-3/8" J-55 4.7#/ft tubing will be run for a flowing string. A Sundry Notice will be submitted with a revised completion program if warranted.

# 2-M SYSTEM

MALLON OIL COMPANY

ANNULAR PREVENTOR MAY BE SUBSTITUTED FOR DOUBLE GATE PREVENTORS  
BOP PRESSURE TEST TO 1,000 PSI

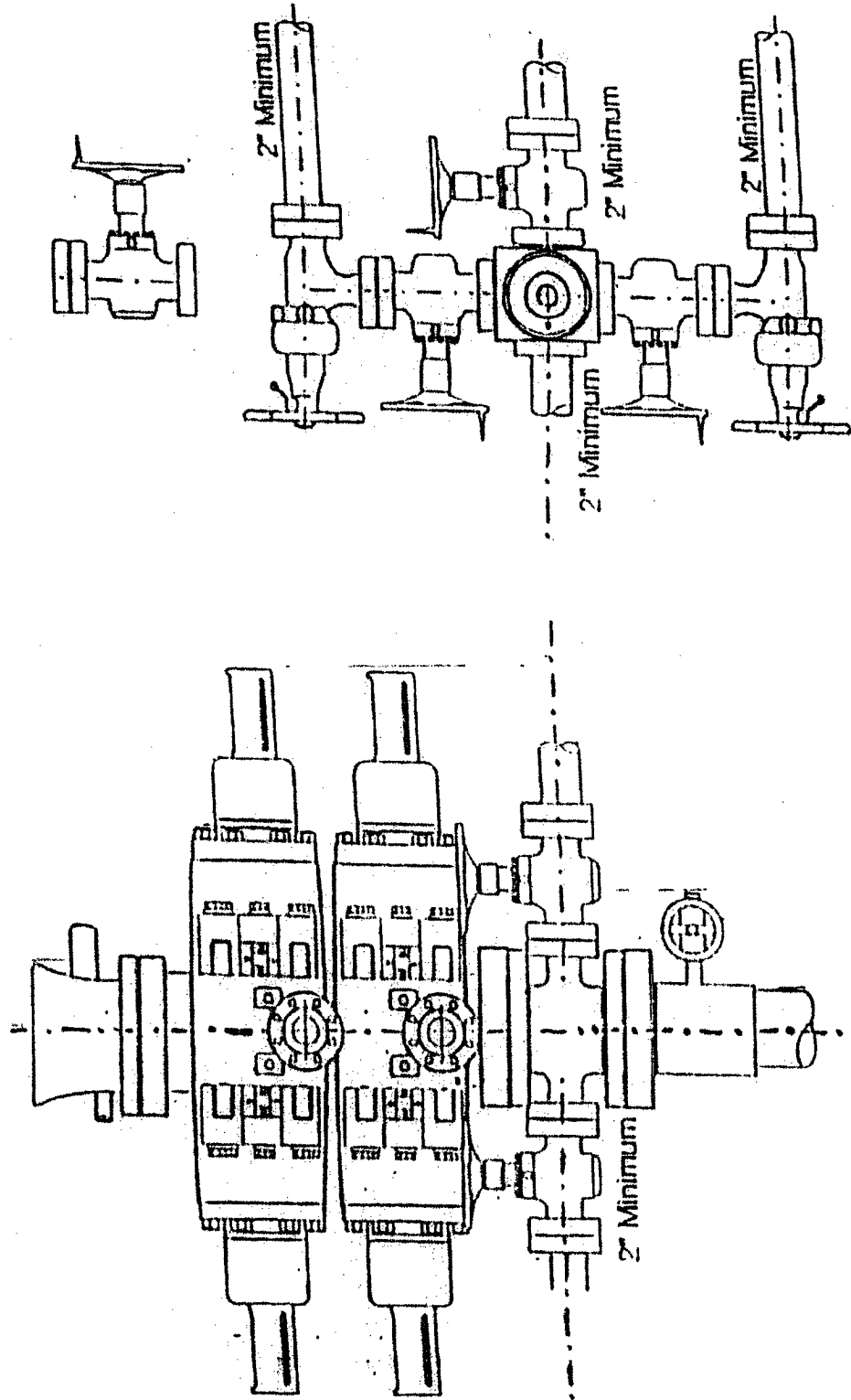

COMPANY: MALLON OIL COMPANY  
 LEASE: JICARILLA 452-6 No. 23  
 FOOTAGE: 2060' FNL 2215' FEL  
 SEC.: 6 TWN: 29-N RNG: 3-W NMPM  
 ELEVATION: 7030'

NOTE:

DAGGETT ENTERPRISES, INC. IS NOT LIABLE FOR  
 UNDERGROUND UTILITIES OR PIPELINES. NEW MEXICO  
 ONE CALL TO BE NOTIFIED 48 HOURS PRIOR TO  
 EXCAVATION OR CONSTRUCTION.

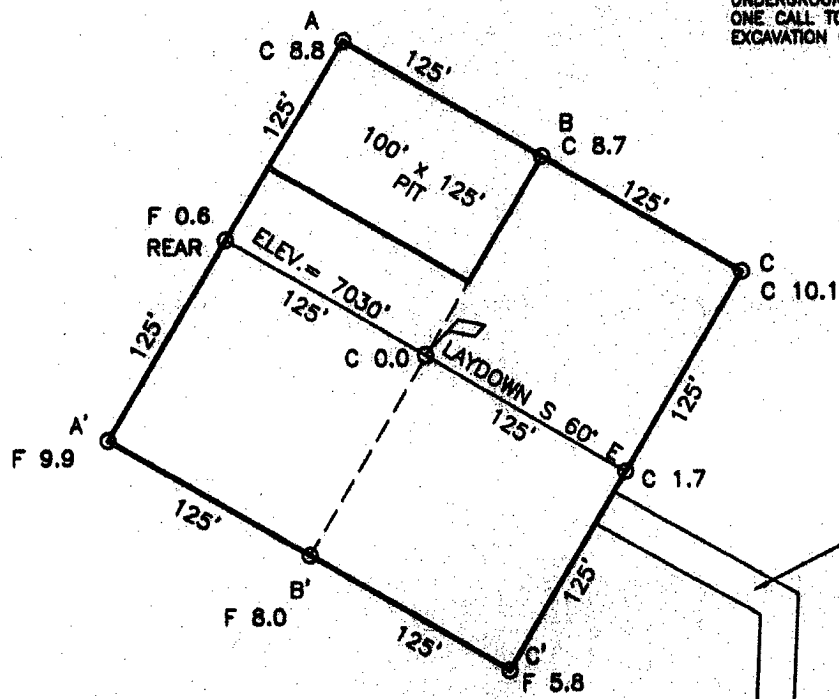

ELEV. A-A'	C/L
7060	
7050	
7010	
7000	

ELEV. C-C'	C/L
7060	
7050	
7040	
7030	
7020	
7010	
7000	

Daggett Enterprises, Inc.  
 Surveying and Oil Field Services  
 P. O. Box 15068 Farmington, NM 87401  
 Phone (505) 326-1772 Fax (505) 326-6019



DRAWN BY: B.L.

R.O.W.#: MN271

CADFILE: MN271CF8

DATE: 12/15/03

COMPANY: MALLON OIL COMPANY  
 LEASE: JICARILLA 452-6 No. 23  
 FOOTAGE: 2060' FNL 2215' FEL  
 SEC.: 6, TWN: 29-N, RNG: 3-W, NMPM  
 ELEVATION: 7030'

NOTE:

DAGGETT ENTERPRISES, INC. IS NOT LIABLE FOR  
 UNDERGROUND UTILITIES OR PIPELINES. NEW MEXICO  
 ONE CALL TO BE NOTIFIED 48 HOURS PRIOR TO  
 EXCAVATION OR CONSTRUCTION.

A  
 C 8.8

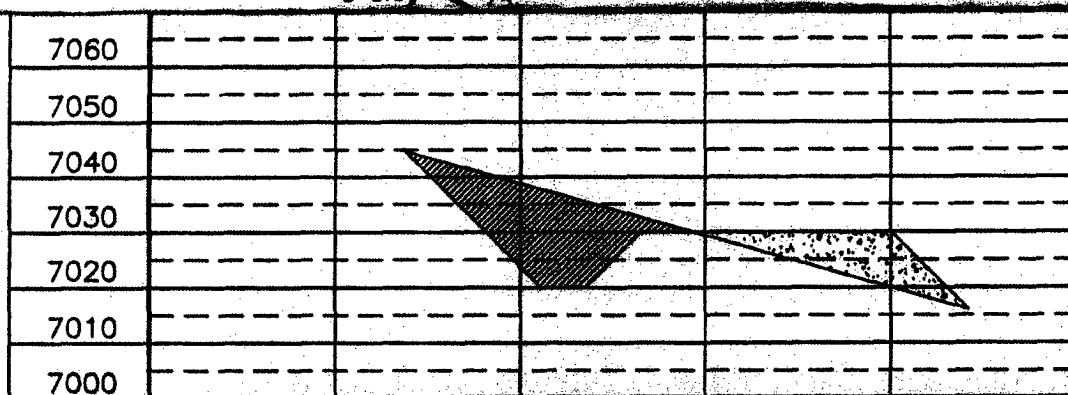

ELEV. B-B'

C/L

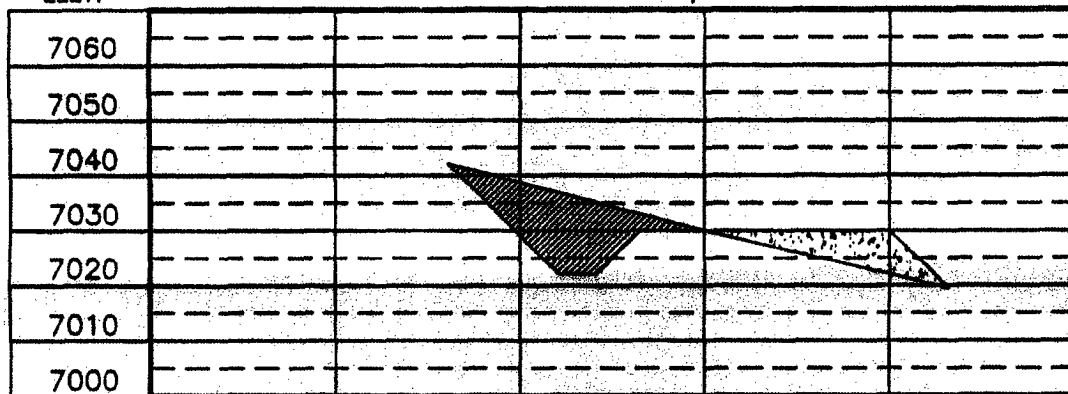

ELEV. C-C'

C/L

