

FAYDER WELLS
(SUBMIT IN TRIPLICATE)Indian Agency _____
Window Rock _____
Allottee Navajo Ute Mtn. Tribal _____
Lease No. 14-20-600-3521 _____UNITED STATES
DEPARTMENT OF THE INTERIOR
GEOLOGICAL SURVEY

30-045-31522

SUNDRY NOTICES AND REPORTS ON WELLS

30-045-10551

NOTICE OF INTENTION TO DRILL	<input checked="" type="checkbox"/>	SUBSEQUENT REPORT OF WATER SHUT-OFF	
NOTICE OF INTENTION TO CHANGE PLANS		SUBSEQUENT REPORT OF SHOOTING OR ACIDIZING	
NOTICE OF INTENTION TO TEST WATER SHUT-OFF		SUBSEQUENT REPORT OF ALTERING CASING	
NOTICE OF INTENTION TO REDRILL OR REPAIR WELL		SUBSEQUENT REPORT OF REDRILLING OR REPAIR	
NOTICE OF INTENTION TO SHOOT OR ACIDIZE		SUBSEQUENT REPORT OF ABANDONMENT	
NOTICE OF INTENTION TO PULL OR ALTER CASING		SUPPLEMENTARY WELL HISTORY	
NOTICE OF INTENTION TO ABANDON WELL			

RECEIVED

FEB 5 1960

(INDICATE ABOVE BY CHECK MARK NATURE OF REPORT, NOTICE, OR OTHER DATA)

U. S. GEOLOGICAL SURVEY
FARMINGTON, NEW MEXICO

February 4

19 60

Navajo B
Well No. 1-W is located 1375 ft. from [N] line and 2015 ft. from [E] line of sec. 19
NW SE Sec. 19 31 N 16 W N.M.P.M.
(1/4 Sec. and Sec. No.) (Twp.) (Range) (Meridian)
Horseshoe Gallup San Juan New Mexico
(Field) (County or Subdivision) (State or Territory)

ground
The elevation of the derrick floor above sea level is 5529 ft.

DETAILS OF WORK

(State names of and expected depths to objective sands; show sizes, weights, and lengths of proposed casings; indicate mudding jobs, cementing points, and all other important proposed work)

We propose to drill a water source well to an approximate total depth of 3000' on our Navajo B lease for the purpose of furnishing water for a secondary recovery project. Two zones of interest will be encountered, the Dakota and the Harrison. 100' of 13-3/8" O.D. casing will be set and cemented to surface. Our production string will be 8-5/8" O.D. casing and it will be cemented with the cement brought up above the Gallup formation which is the water bearing horizon. The well will be completed through perforations and treatment will not require any stimulation.

"Effective May 3, 1966, The Atlantic Refining Company changed its name to Atlantic Richfield Company"

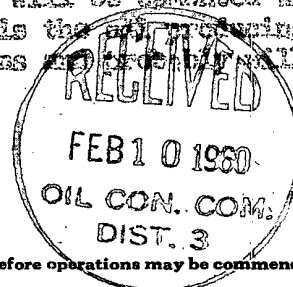

I understand that this plan of work must receive approval in writing by the Geological Survey before operations may be commenced.

Company The Atlantic Refining Company
Address P. O. Box 520
Casper, Wyoming
By [Signature]
Title Regional Drilling Manager

NEW MEXICO OIL CONSERVATION COMMISSION
WELL LOCATION AND ACREAGE DEDICATION PLAT

FORM C-128
Revised 5/1/57

SEE INSTRUCTIONS FOR COMPLETING THIS FORM ON THE REVERSE SIDE

SECTION A

Operator THE ATLANTIC REFINING COMPANY		Lease NAVAJO B		Well No. 1 - W
Unit Letter 0	Section 19	Township 31 NORTH	Range 16 WEST	County SAN JUAN
Actual Footage Location of Well: 1375 feet from the SOUTH line and 1815 feet from the EAST line				
Ground Level Elev. 5529.0	Producing Formation		Pool WATER WELL	Dedicated Acreage: Acres

1. Is the Operator the only owner in the dedicated acreage outlined on the plat below? YES ☒ NO ☐ ("Owner" means the person who has the right to drill into and to produce from any pool and to appropriate the production either for himself or for himself and another. (65-3-29 (e) NMSA 1935 Comp.)
2. If the answer to question one is "no," have the interests of all the owners been consolidated by communitization agreement or otherwise? YES ☐ NO ☐ . If answer is "yes," Type of Consolidation _____
3. If the answer to question two is "no," list all the owners and their respective interests below:

Owner	Land Description

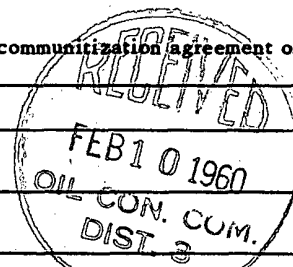

SECTION B

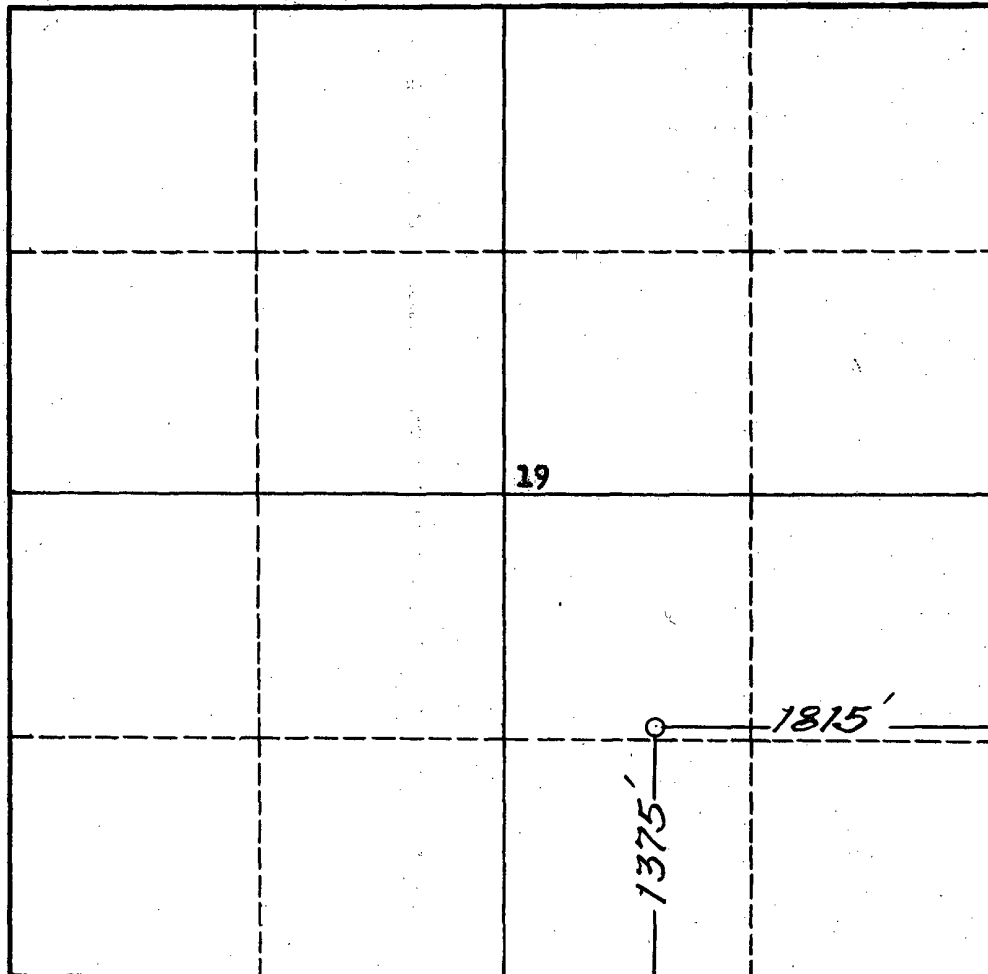

CERTIFICATION

I hereby certify that the information in SECTION A above is true and complete to the best of my knowledge and belief.

Name *James P. Lese*
Position Regional Drilling Manager
Company The Atlantic Refining Co.
Date February 4, 1960

I hereby certify that the well location shown on the plat in SECTION B was plotted from field notes of actual surveys made by me or under my supervision, and that the same is true and correct to the best of my knowledge and belief.

Date Surveyed 2 February 1960
Registered Professional Engineer and/or Land Surveyor *James P. Lese*
James P. Lese
Certificate No. 1463