

UNITED STATES
DEPARTMENT OF THE INTERIOR
BUREAU OF LAND MANAGEMENT

APPLICATION FOR PERMIT TO DRILL, DEEPEN, OR PLUG BACK

2005 FEB 15 PM 1 04

1a. Type of Work
DRILL

1b. Type of Well
GAS

2. Operator
BURLINGTON
RESOURCES Oil & Gas Company

3. Address & Phone No. of Operator
PO Box 4289, Farmington, NM 87499
(505) 326-9700

4. Location of Well
Unit J (NW/SE), 1735' FSL & 2045' FEL
Latitude 36° 59.7286'N , Longitude 107° 38.4731'W

5. Lease Number
NMNM-6890
Unit Reporting Number

6. If Indian, All. or Tribe

7. Unit Agreement Name

8. Farm or Lease Name
Reese Mesa

9. Well Number
#8S

10. Field, Pool, Wildcat
BFC

11. Sec., Twn, Rge, Mer. (NMPM)
Section 11, T32N, R8W
API # 30-045-32903

12. Distance in Miles from Nearest Town
31.7 miles to Blanco Post Office

13. Distance from Proposed Location to Nearest Property or Lease Line
1735'

14. Acres in Lease

15. Distance from Proposed Location to Nearest Well, Drig, Compl, or Applied for on this Lease
746'

16. Proposed Depth
3946'

17. Rotary or Cable Tools
Rotary

18. Elevations (DF, FT, GR, Etc.)
7034' GR

19. Proposed Casing and Cementing Program
See Operations Plan attached

20. Authorized by: Patsy Clug
Sr. Regulatory Specialist

21. Date 2/15/05

PERMIT NO. _____ APPROVAL DATE _____

APPROVED BY [Signature] TITLE AFM DATE 3-1-05

Archaeological Report attached

Threatened and Endangered Species Report attached

NOTE: This format is issued in lieu of U.S. BLM Form 3160-3

Title 18 U.S.C. Section 1001, makes it a crime for any person knowingly and willfully to make to any department or agency of the United States any false, fictitious or fraudulent statements or presentations as to any matter within its jurisdiction.

DRILLING OPERATIONS AUTHORIZED ARE
SUBJECT TO COMPLIANCE WITH ATTACHED
"GENERAL REQUIREMENTS"

This action is subject to technical and
procedural review pursuant to 43 CFR 3165.3
and appeal pursuant to 43 CFR 3165.4

NMOCD

DISTRICT I
P.O. Box 1980, Hobbs, N.M. 88241-1980

DISTRICT II
1301 W. Grand Avenue, Artesia, N.M. 88210

DISTRICT III
1000 Rio Brazos Rd., Aztec, N.M. 87410

DISTRICT IV
1220 South St. Francis Dr., Santa Fe, NM 87505

State of New Mexico
Energy, Minerals & Natural Resources Department

RECEIVED

OIL CONSERVATION DIVISION

1220 South St. Francis Dr.
Santa Fe, NM 87504-2088

FEB 15 2005

Bureau of Land Management
Farmington Field Office

Form C-102
Revised June 10, 2003
Instructions on back
Submit to Appropriate District Office
State Lease - 4 Copies
Fee Lease - 3 Copies

☐ AMENDED REPORT

WELL LOCATION AND ACREAGE DEDICATION PLAT

¹ API Number 30-045 32903	² Pool Code 71629	³ Pool Name Basin Fruitland Coal
⁴ Property Code 18606	⁵ Property Name REESE MESA	⁶ Well Number 8S
⁷ OGRID No. 14538	⁸ Operator Name BURLINGTON RESOURCES OIL & GAS COMPANY LP	⁹ Elevation 7034'

¹⁰ Surface Location

UL or lot no. J	Section 11	Township 32-N	Range 8-W	Lot Idn 11	Feet from the 1735	North/South line SOUTH	Feet from the 2045	East/West line EAST	County SAN JUAN
--------------------	---------------	------------------	--------------	---------------	-----------------------	---------------------------	-----------------------	------------------------	--------------------

¹¹ Bottom Hole Location If Different From Surface

UL or lot no.	Section	Township	Range	Lot Idn	Feet from the	North/South line	Feet from the	East/West line	County
¹² Dedicated Acres 299.89		¹³ Joint or Infill		¹⁴ Consolidation Code		¹⁵ Order No. R-9055 Tract 6			

NO ALLOWABLE WILL BE ASSIGNED TO THIS COMPLETION UNTIL ALL INTERESTS HAVE BEEN CONSOLIDATED
OR A NON-STANDARD UNIT HAS BEEN APPROVED BY THE DIVISION

16

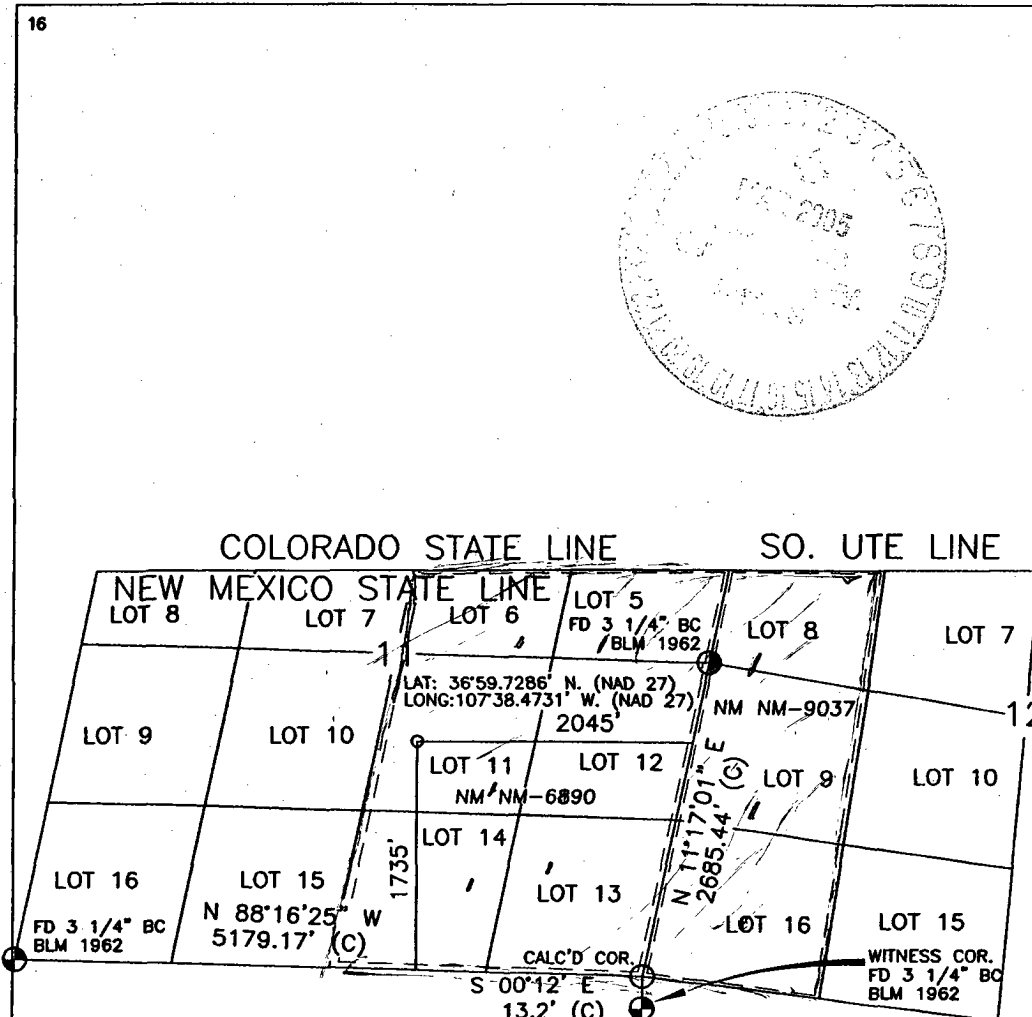

17 OPERATOR CERTIFICATION

I hereby certify that the information contained herein is true and complete to the best of my knowledge and belief

Patsy Clugston
Signature
Patsy Clugston
Printed Name
Regulatory Specialist
Title
2-3-05
Date

18 SURVEYOR CERTIFICATION

I hereby certify that the well location shown on this plat was plotted from field notes of actual surveys made by me or under my supervision, and that the same is true and correct to the best of my belief.

OCTOBER 11 2004
Date of Survey
Signature of Registered Professional Surveyor
[Signature]
14831
REGISTERED PROFESSIONAL SURVEYOR
Certificate Number

Office

Energy, Minerals and Natural Resources

May 27, 2004

District I

1625 N. French Dr., Hobbs, NM 88240

District II

1301 W. Grand Ave., Artesia, NM 88210

District III

1000 Rio Brazos Rd., Aztec, NM 87410

District IV

1220 S. St. Francis Dr., Santa Fe, NM 87505

OIL CONSERVATION DIVISION

1220 South St. Francis Dr.

Santa Fe, NM 87505

WELL API NO.

30-045-

5. Indicate Type of Lease

STATE ☐FEE ☐☒

6. State Oil & Gas Lease No.

7. Lease Name or Unit Agreement Name

8. Well Number

Reese Mesa #8S

9. OGRID Number

14538

10. Pool name or Wildcat

Basin Fruitland Coal 71629

SUNDRY NOTICES AND REPORTS ON WELLS
(DO NOT USE THIS FORM FOR PROPOSALS TO DRILL OR TO DEEPEN OR PLUG BACK TO A DIFFERENT RESERVOIR. USE "APPLICATION FOR PERMIT" (FORM C-101) FOR SUCH PROPOSALS.)

1. Type of Well:

Oil Well ☐Gas Well ☒Other ☐

2. Name of Operator

BURLINGTON RESOURCES OIL & GAS COMPANY LP

3. Address of Operator

3401 E. 30TH STREET, FARMINGTON, NM 87402

4. Well Location

Unit Letter J : 1735 feet from the South line and 2045 feet from the East lineSection 11 Township 32N Range 8W NMPM County San Juan

11. Elevation (Show whether DR, RKB, RT, GR, etc.)

7034'

Pit or Below-grade Tank Application

☐ or Closure ☐Pit type new drill Depth to Groundwater >100' Distance from nearest fresh water well >1000'Pit Liner Thickness: 12 mil Below-Grade Tank: Volume bbls; Construction Material

12. Check Appropriate Box to Indicate Nature of Notice, Report or Other Data

NOTICE OF INTENTION TO:

PERFORM REMEDIAL WORK ☐
TEMPORARILY ABANDON ☐
PULL OR ALTER CASING ☐

PLUG AND ABANDON ☐
CHANGE PLANS ☐
MULTIPLE COMPL ☐

SUBSEQUENT REPORT OF:

REMEDIAL WORK ☐
COMMENCE DRILLING OPNS. ☐
CASING/CEMENT JOB ☐

ALTERING CASING ☐
P AND A ☐

OTHER:

New Drill Pit ☒OTHER: ☐

13. Describe proposed or completed operations. (Clearly state all pertinent details, and give pertinent dates, including estimated date of starting any proposed work). SEE RULE 1103. For Multiple Completions: Attach wellbore diagram of proposed completion or recompletion.

New Drill, Lined:

Burlington Resources proposes to construct a new drilling pit and an associated vent/flare pit. Based on Burlington's interpretation of the Ecosphere's risk ranking criteria, the new drilling pit will be a lined pit as detailed in Burlington's Revised Drilling / Workover Pit Construction / Operation Procedures dated November 11, 2004 on file at the NMOCD office. A portion of the vent/flare pit will be designed to manage fluids and that portion will be lined as per the risk ranking criteria. Burlington Resources anticipates closing these pits according to the Drilling / Workover Pit Closure Procedure dated August 2, 2004 on file at the NMOCD office.

I hereby certify that the information above is true and complete to the best of my knowledge and belief. I further certify that any pit or below-grade tank has been/will be constructed or closed according to NMOCD guidelines ☐, a general permit ☒ or an (attached) alternative OCD-approved plan ☐.

SIGNATURE

TITLE

Sr. Regulatory Specialist

DATE

2/3/2005

Type or print name

Patsy Clugston

E-mail address:

pclugston@br-inc.com

Telephone No.

505-326-9518

For State Use Only

APPROVED BY

TITLE

DEPUTY OIL & GAS INSPECTOR, DIST. #2

DATE

MAR - 2 2005

Conditions of Approval (if any):

BURLINGTON RESOURCES OIL & GAS COMPANY LP
REESE MESA No. 8S, 1735 FSL 2045 FEL
SECTION 11, T-32-N, R-8-W, N.M.P.M., SAN JUAN COUNTY, NEW MEXICO
GROUND ELEVATION: 7034, DATE: OCTOBER 8, 2004

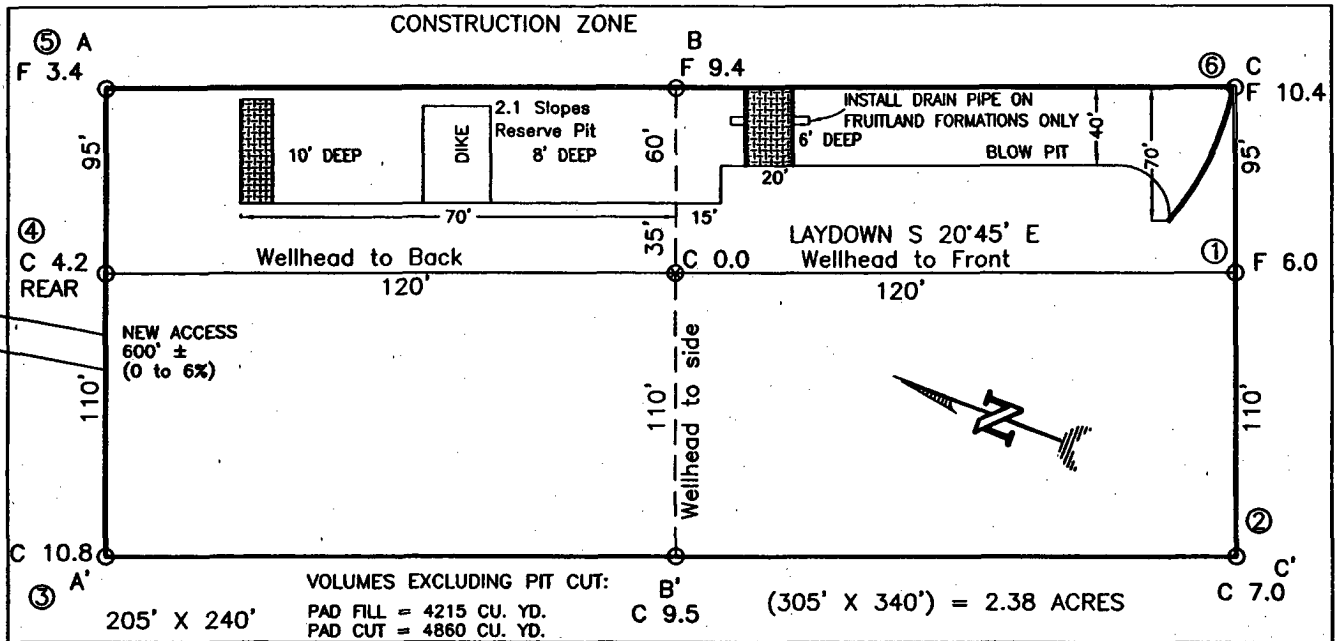

RESERVE PIT DIKE: TO BE 8' ABOVE DEEP SIDE (OVERFLOW - 3' WIDE AND 1' ABOVE SHALLOW SIDE).
 BLOW PIT: OVERFLOW PIPE HALFWAY BETWEEN TOP AND BOTTOM AND TO EXTEND OVER PLASTIC LINER AND INTO BLOW PIT.

NOTE: DAGGETT ENTERPRISES, INC. IS NOT LIABLE FOR UNDERGROUND UTILITIES OR PIPELINES. NEW MEXICO ONE CALL TO BE NOTIFIED 48 HOURS PRIOR TO EXCAVATION OR CONSTRUCTION.

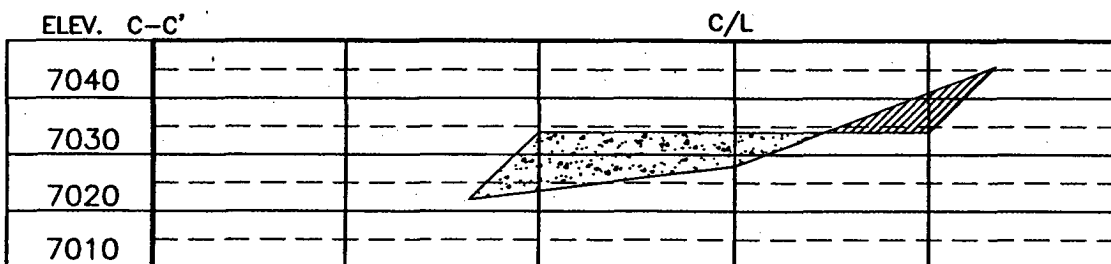
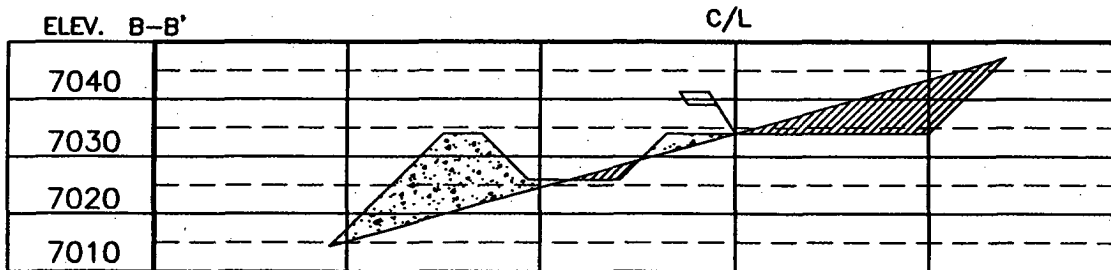
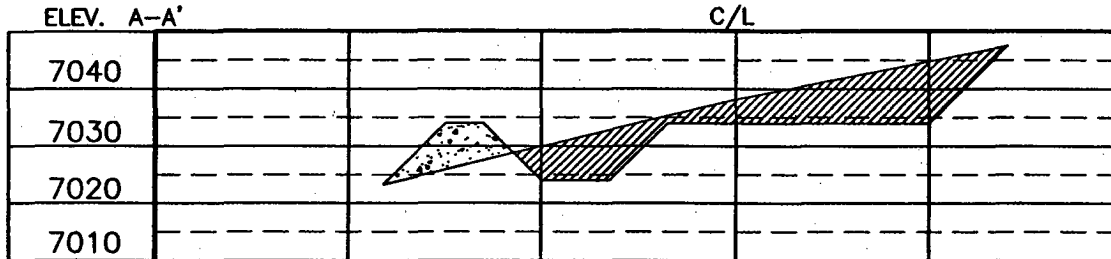

NOTE: CONTRACTOR SHOULD CALL ONE-CALL FOR LOCATION OF ANY MARKED OR UNMARKED BURIED PIPELINES OR CABLES ON WELL PAD AND OR ACCESS ROAD AT LEAST TWO (2) WORKING DAYS PRIOR TO CONSTRUCTION.

Daggett Enterprises, Inc.
 Surveying and Oil Field Services
 P. O. Box 15068 • Farmington, NM 87401
 Phone (505) 326-1772 • Fax (505) 326-8019
 NEW MEXICO P.L.S. No. 14831
 CUPLE: BR526CFB
 DATE: 11/03/04

DRAWN BY: A.G.
 ROW#: BR526

OPERATIONS PLAN

Well Name: Reese Mesa #8S
Location: Lot 11, Unit #J (NWSE) 1735' FSL & 2045' FEL, Section 11, T32N, R8W
 San Juan County, New Mexico
 Latitude 36° 59.7286'N; Longitude 107° 38.4731'W
Formation: Basin Fruitland Coal
Elevation: 7034' GR

Formation:	Top	Bottom Contents	
Surface	San Jose		
Ojo Alamo	2473	2532	aquifer
Kirtland	2532	3609'	gas
T/Fruitland	3609'		gas
B/Fruitland Coal	3896'		gas
Pictured Cliffs	3903'		
Total Depth	3946'		

Note: The Total Depth for this well is into the Pictured Cliffs interval, but currently only have plans to complete the Fruitland Coal interval. We could in the near future perforate/stimulate the Pictured Cliffs interval, but only would once Regulatory approval was asked for and received.

Logging Program: None

Mud Program:

<u>Interval</u>	<u>Type</u>	<u>Weight</u>	<u>Vis. Fluid Loss</u>
0- 300'	Spud <i>air</i> <i>air-mist</i>	8.4-8.9	40-50 no control
300-3946'	Non-dispersed	8.4-9.5	30-60 no control

Casing Program:

<u>Hole Size</u>	<u>Depth Interval</u>	<u>Csg. Size</u>	<u>Wt.</u>	<u>Grade</u>
8 $\frac{3}{4}$ "	0 - 300'	7"	20.0#	J-55
6 1/4"	0 - 3946'	4 1/2"	10.5#	J/K-55

Tubing Program:

0 - 3946'	2 3/8"	4.7#	J-55
-----------	--------	------	------

Float Equipment: 7" surface casing - guide shoe. Centralizers will be run in accordance with Onshore Order #2.

4 1/2" production casing - float shoe and float collar on bottom. Centralizers run every third joint above shoe to the base of the Ojo Alamo @ 2532'. Two turbolizing type centralizers - one below and one into the base of the Ojo Alamo @ 2532'. Standard centralizers thereafter every fourth joint up to the base of the surface pipe.

Wellhead Equipment: 7" x 4 1/2" x 2 3/8" x 11" 2000 psi xmas tree assembly.

February 3, 2005

Cementing:

7" surface casing Pre-Set Drilled - Cement with Type I, II cement with 20% flyash mixed at 14.5 ppg, 1.61 cu ft per sack yield. (Bring cement to surface). Wait on cement for 24 hours for pre-set holes before pressure testing or drilling out from under surface.

7" surface casing - Cement with 105 sx Type III cement with 0.25 pps Celloflake, 3% CaCl. (135 cu ft of slurry @ 1.28 yield). 200% excess, bring cement to surface. Wait on cement for 8 hrs for conventionally set holes before pressure testing or drilling out from under surface.
WOC until cement establishes 250 psi compressive strength prior to NU of BOPE.

4 1/2" production casing - Cement with 230 sx (490 cu ft of slurry @ 2.13 yield) Premium Lite with 3% calcium chloride, 5 pps LCM-1, and 1/4#/sack celloflake, 0.4% FL-52, & 0.4% SMS. Tail with 90 sacks (124 cu ft of slurry @ 1.38 yield) Type III cmt with 1% calcium chloride, 1/4#/sack Celloflake and 0.2% FL-52. Total of ~~363~~ cf - 50% excess to circulate to surface.

614

BOP and tests:

Surface to TD - 11" 2000 psi (minimum double gate BOP stack (Reference Figure #1 and #2). Prior to drilling out surface casing, test rams to 600 psi/30 min.

Completion - 6" 2000 psi (minimum) double gate BOP stack (Reference Figure #2). Prior to completion operations, test rams and casing to 1500 psi/30 min.

From surface to TD - choke manifold (Reference Figure #3).

Pipe rams will be actuated at least once each day and blind rams actuated once each trip to test proper functioning. An upper kelly cock valve with handle and drill string safety valves to fit each drill string will be maintained and available on the rig floor.

Additional information:

- The Fruitland Coal formation will be completed.
- Anticipated pore pressure for the Fruitland is between 600 - 700 psi.
- This gas is dedicated.
- New casing will be utilized.
- Pipe movement (either rotation or reciprocation) will be done if hole conditions permit.
- Lots 5, 6, 11- 14 of Sec. 11, Lots 8, 9 & 16 of Section 12, are dedicated to the Fruitland Coal

Drilling Engineer

2-15-05
Date

Drilling Rig
3000 psi System

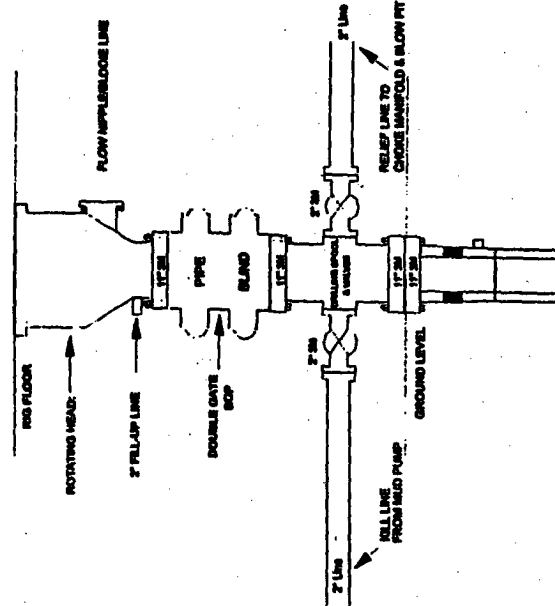

BOP Installation from Surface Casing Point to Total Depth, 11\"/>

Figure #1

4-20-01

Drilling Rig
Choke Manifold Configuration
3000 psi System

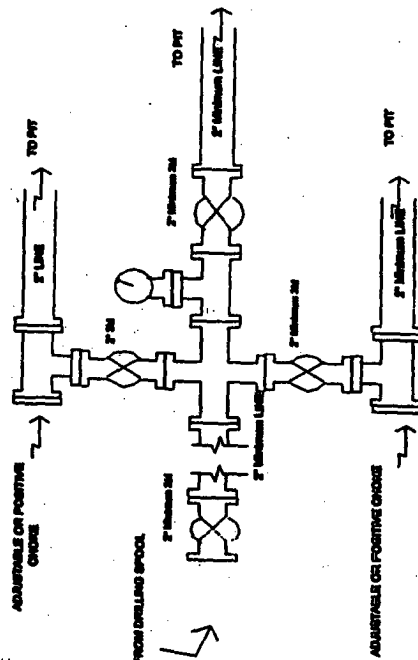

Choke manifold installation from Surface Casing Point to Total Depth, 3,000psi working pressure equipment with two choices.

Figure #2

4-20-01

Completion/Workover Rig
BOP Configuration
3,000 psi System

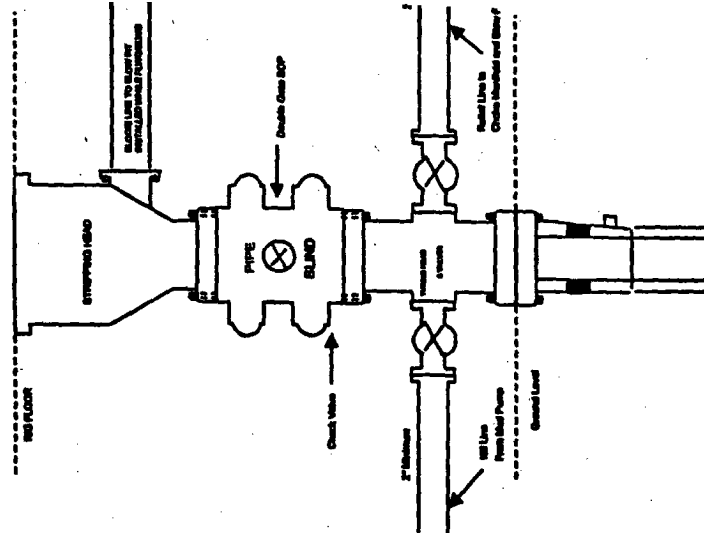

Minimum BOP Installation for all Completion/Workover Operations, 7-1/16\"/>

Figure #3

4-20-01