

Submit 3 Copies To Appropriate District Office
District I
1625 N. French Dr., Hobbs, NM 88240
District II
1301 W. Grand Ave., Artesia, NM 88210
District III
1000 Rio Brazos Rd., Aztec, NM 87410
District IV
1220 S. St. Francis Dr., Santa Fe, NM 87505

State of New Mexico
Energy, Minerals and Natural Resources

Form C-103
May 27, 2004

OIL CONSERVATION DIVISION
1220 South St. Francis Dr.
Santa Fe, NM 87505

WELL API NO. <u>30-045-32722</u>
5. Indicate Type of Lease STATE <input type="checkbox"/> FEE <input checked="" type="checkbox"/>
6. State Oil & Gas Lease No. Fee
7. Lease Name or Unit Agreement Name CHAVEZ 02
8. Well Number #07
9. OGRID Number 17352
10. Pool name or Wildcat Basin Dakota /Blanco Mesa Verde

SUNDRY NOTICES AND REPORTS ON WELLS
(DO NOT USE THIS FORM FOR PROPOSALS TO DRILL OR TO DEEPEN OR PLUG BACK TO A DIFFERENT RESERVOIR. USE "APPLICATION FOR PERMIT" (FORM C-101) FOR SUCH PROPOSALS.)

1. Type of Well: Oil Well ☐ Gas Well ☒ Other

2. Name of Operator
PATINA SAN JUAN, INC.

3. Address of Operator
5802 US HIGHWAY 64, FARMINGTON, NM 87401

4. Well Location
Unit Letter G : 1974 feet from the NORTH line and 1740 feet from the East line
Section 02 Township 31N Range 13W NMPM San Juan County

11. Elevation (Show whether DR, RKB, RT, GR, etc.)
5762'GR

Pit or Below-grade Tank Application ☒ or Closure ☐

Pit type reserve Depth to Groundwater >200' Distance from nearest fresh water well >1000' Distance from nearest surface water >1000'

Pit Liner Thickness: 12 mil Below-Grade Tank: Volume bbls; Construction Material reinforced polyethylene plastic

12. Check Appropriate Box to Indicate Nature of Notice, Report or Other Data

NOTICE OF INTENTION TO:

PERFORM REMEDIAL WORK ☐ PLUG AND ABANDON ☐
TEMPORARILY ABANDON ☐ CHANGE PLANS ☐
PULL OR ALTER CASING ☐ MULTIPLE COMPL ☐

OTHER: CHANGE DRILLING LOCATION ☒

SUBSEQUENT REPORT OF:

REMEDIAL WORK ☐ ALTERING CASING ☐
COMMENCE DRILLING OPNS. ☐ P AND A ☐
CASING/CEMENT JOB ☐

OTHER: ☐

13. Describe proposed or completed operations. (Clearly state all pertinent details, and give pertinent dates, including estimated date of starting any proposed work). SEE RULE 1103. For Multiple Completions: Attach wellbore diagram of proposed completion or recompletion.

PATINA SAN JUAN, INC. PROPOSES TO MOVE THE LOCATION OF THE APPROVED WELL PERMIT
FROM : 1977' FROM THE NORTH LINE AND 1821' FROM THE EAST LINE
TO : 1974' FROM THE NORTH LINE AND 1740' FROM THE EAST LINE
SECTION 2 - TOWNSHIP 31N - RANGE 13W, SAN JUAN COUNTY, NEW MEXICO

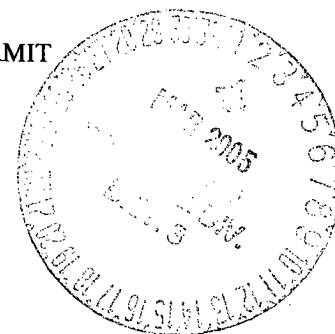

I hereby certify that the information above is true and complete to the best of my knowledge and belief. I further certify that any pit or below-grade tank has been/will be constructed or closed according to NMOCD guidelines ☒, a general permit ☐ or an (attached) alternative OCD-approved plan ☐.

SIGNATURE [Signature] TITLE Regulatory/Engineering Technician DATE 3/2/05
02/15/2004

Type or print name
For State Use Only

E-mail address:

Telephone No.

DEPUTY OIL & GAS INSPECTOR, DIST. 40

MAR - 2 2005

APPROVED BY: [Signature] TITLE DATE
Conditions of Approval (if any):

District I
1625 N. French Dr., Hobbs, NM 88240
District II
1301 W. Grand Avenue, Artesia, NM 88210
District III
1000 Rio Brazos Rd., Aztec, NM 87410
District IV
1220 S. St. Francis Dr., Santa Fe, NM 87505

State of New Mexico
Energy, Minerals & Natural Resources Department
OIL CONSERVATION DIVISION
1220 South St. Francis Dr.
Santa Fe, NM 87505

Form C-102
Revised June 10, 2003
Submit to Appropriate District Office
State Lease - 4 Copies
Fee Lease - 3 Copies

☐ AMENDED REPORT

WELL LOCATION AND ACREAGE DEDICATION PLAT

¹ API Number		² Pool Code 72319		³ Pool Name BLANCO MESA VERDE	
⁴ Property Code		⁵ Property Name CHAVEZ 02			⁶ Well Number 07
⁷ OGRID No.		⁸ Operator Name PATINA OIL & GAS CORPORATION			⁹ Elevation 5795'

¹⁰ Surface Location

UL or lot no.	Section	Township	Range	Lot Idn	Feet from the	North/South line	Feet from the	East/West line	County
	2	31N	13W		1974	NORTH	1740	EAST	SAN JUAN

¹¹ Bottom Hole Location If Different From Surface

UL or lot no.	Section	Township	Range	Lot Idn	Feet from the	North/South line	Feet from the	East/West line	County

¹² Dedicated Acres 320 ACRE E 1/2	¹³ Joint or In fill	¹⁴ Consolidation Code	¹⁵ Order No.
---	--------------------------------	----------------------------------	-------------------------

NO ALLOWABLE WILL BE ASSIGNED TO THIS COMPLETION UNTIL ALL INTERESTS HAVE BEEN CONSOLIDATED OR A NON-STANDARD UNIT HAS BEEN APPROVED BY THE DIVISION

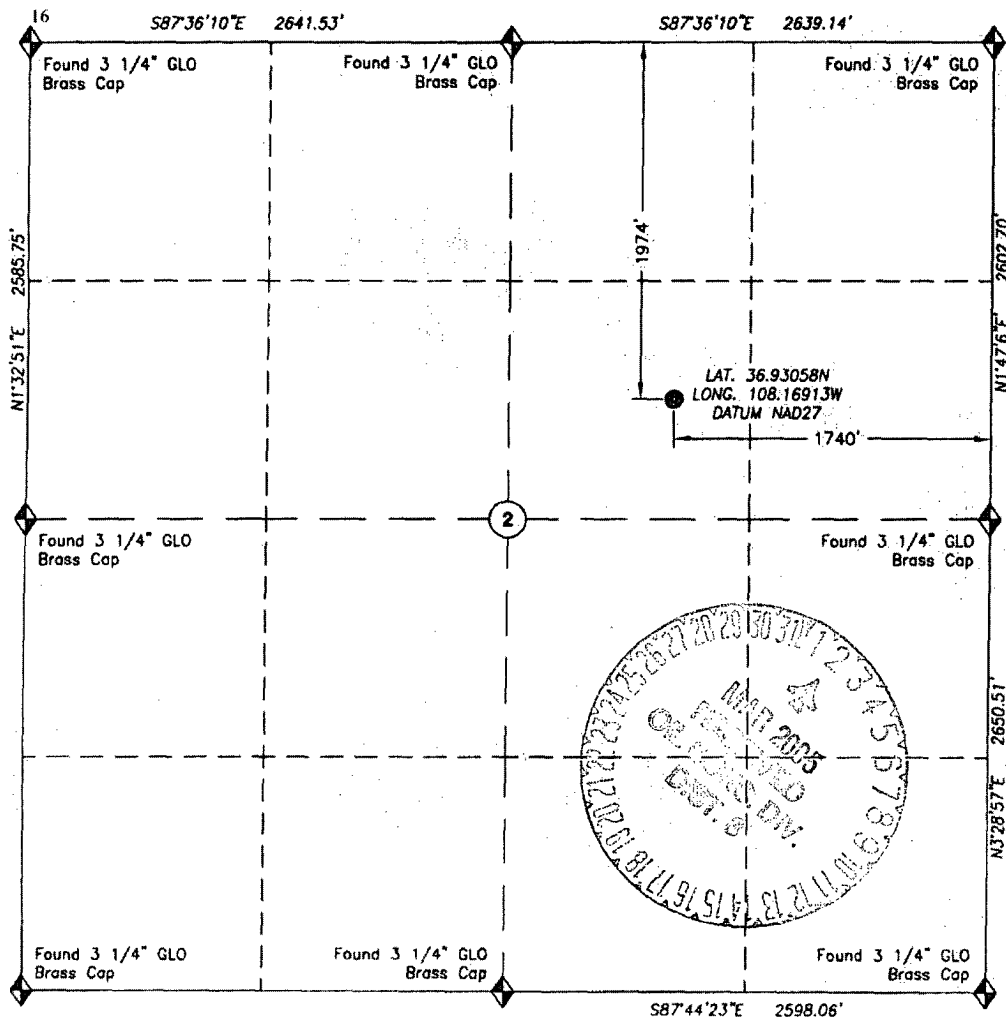

17 OPERATOR CERTIFICATION I hereby certify that the information contained herein is true and complete to the best of my knowledge and belief. <i>[Signature]</i> Signature <i>Jean M. Muse</i> Printed Name Regulatory/Engg/Tech muse@patinasanjuan.com Title and E-mail Address 3/2/05 Date
18 SURVEYOR CERTIFICATION I hereby certify that the well location shown on this plat was plotted from field notes of actual surveys made by me or under my supervision, and that the same is true and correct to the best of my belief. January 20, 2005 Date of Survey <i>[Stamp: DALE E. BELL, NEW MEXICO, 14400, 1/27/05]</i> REGISTERED PROFESSIONAL SURVEYOR Dale E. Bell New Mexico Reg. PS No. 14400 For and on behalf of Trigon Epc 150 Tech Center Drive Durango CO 81301 (970) 385-9100

PAD LAYOUT PLAN & PROFILE

PATINA OIL & GAS CORPORATION

Chavez 02 #07

1974' F/NL 1740' F/EL

Sec. 2, T31N, R13W, N.M.P.M.

San Juan County, New Mexico

LATITUDE: 36.93058° N
LONGITUDE: 108.16913° W
DATUM: NAD1927

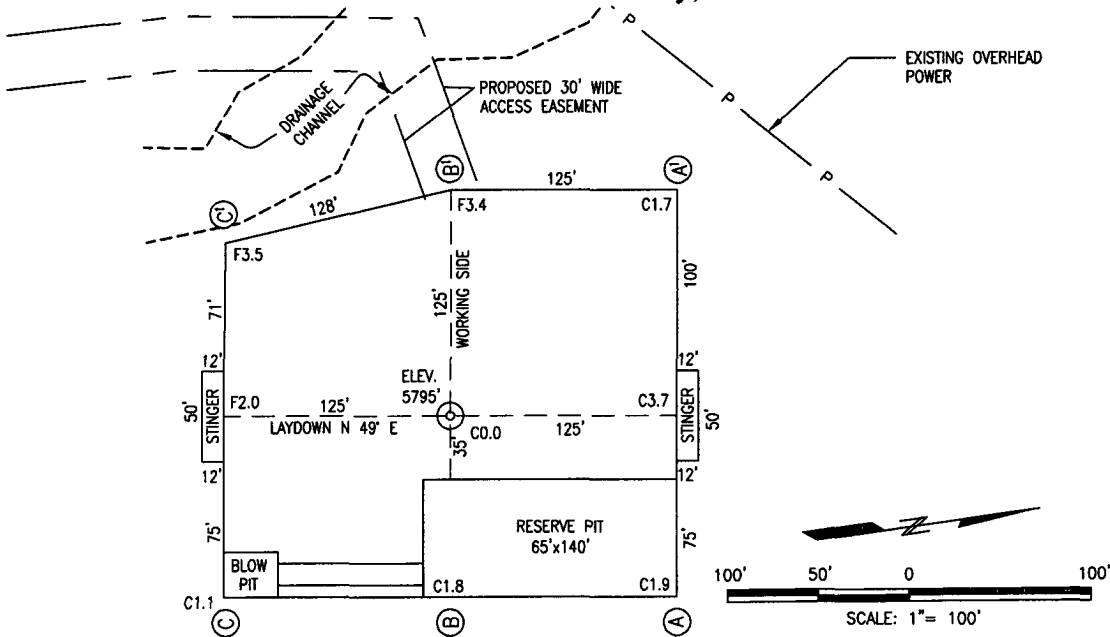

PLAT NOTE

SURFACE OWNER

ALLYN,
ROGER M. ET AL

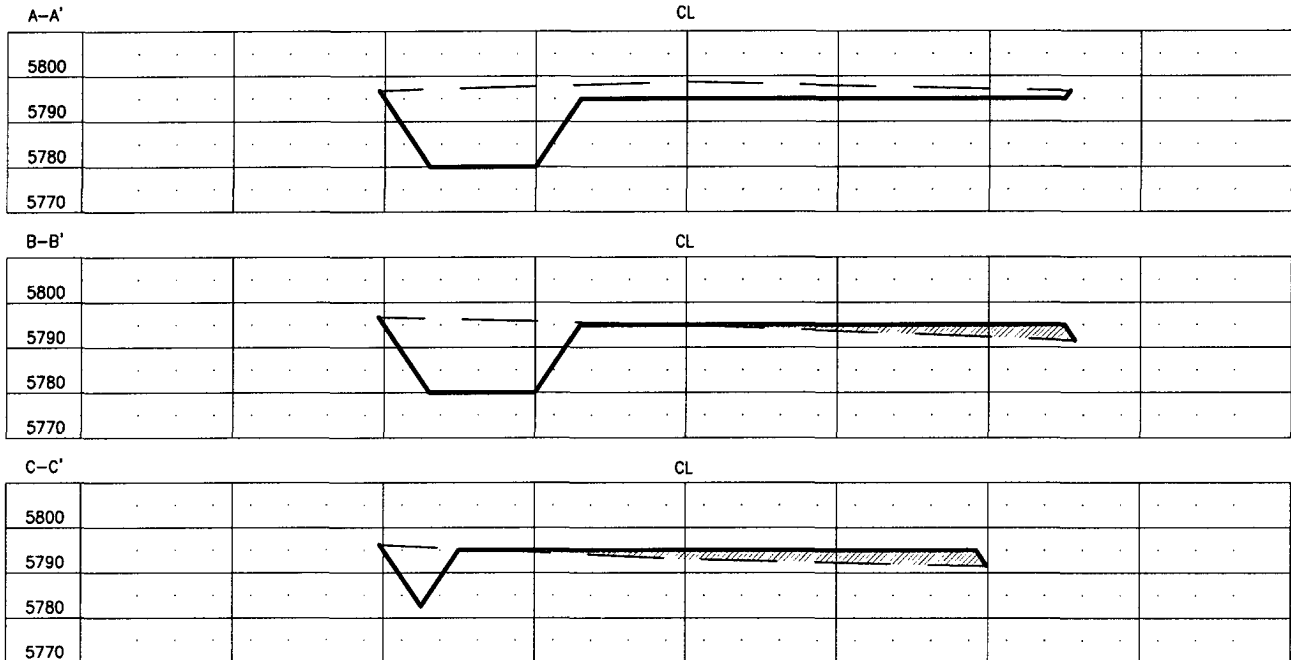

HORIZONTAL SCALE: 1" = 60'
VERTICAL SCALE: 1" = 40'

1. IT IS THE CONTRACTOR'S RESPONSIBILITY TO CALL ONE-CALL FOR LOCATION OF ALL BURIED FACILITIES ON WELL PAD AND/OR ACCESS ROAD AT LEAST TWO (2) WORKING DAYS PRIOR TO CONSTRUCTION.
2. CUTS AND FILLS SHOWN ARE APPROXIMATE - FINAL FINISHED ELEVATION IS TO BE ADJUSTED SO EARTHWORK WILL BALANCE. CORNER STAKES ARE APPROXIMATE AND DO NOT INCLUDE ADDITIONAL AREAS NEEDED FOR SIDESLOPES AND DRAINAGES. FINAL PAD DIMENSIONS ARE TO BE VERIFIED BY THE CONTRACTOR.

DATE SURVEYED: 01/20/05

DRAWN BY: AEM

DATE DRAWN: 01/25/05

REVISION DATE:

FILE NAME: CHAVEZ0207402

CLIENT

PATINA OIL & GAS CORPORATION

PREPARED BY

TRIGON

ENGINEERING • PROCUREMENT • CONSTRUCTION