

District I
1625 N. French Dr., Hobbs, NM 88240
District II
811 S. First St., Artesia, NM 88210
District III
1000 Rio Brazos Road, Aztec, NM 87410
District IV
1220 S. St. Francis Dr., Santa Fe, NM 87505

State of New Mexico
Energy Minerals and Natural
Resources Department

Oil Conservation Division
1220 South St. Francis Dr.
Santa Fe, NM 87505

Form C-141
Revised August 24, 2018
Submit to appropriate OCD District office

Incident ID	NCS1925355225
District RP	
Facility ID	
Application ID	

Release Notification

Responsible Party

Responsible Party: Enduring Resources	OGRID: 372286
Contact Name: James McDaniel	Contact Telephone: 505-636-9731
Contact email: jmcDaniel@enduringresources.com	Incident # (assigned by OCD) NCS1925355225
Contact mailing address: 200 Energy Court	Farmington, New Mexico 87401

Location of Release Source

Latitude 36.242867 Longitude -107.534978
(NAD 83 in decimal degrees to 5 decimal places)

Site Name: NE Chaco COM 168H	Site Type: Wellsite
Date Release Discovered: 8/27/2019	API# (if applicable) 30-039-31173

Unit Letter	Section	Township	Range	County
E	12	23N	7W	Rio Arriba

Surface Owner: ☐ State ☒ Federal ☐ Tribal ☐ Private (Name: _____)

Nature and Volume of Release

Material(s) Released (Select all that apply and attach calculations or specific justification for the volumes provided below)

<input type="checkbox"/> Crude Oil	Volume Released (bbls)	Volume Recovered (bbls)
<input checked="" type="checkbox"/> Produced Water	Volume Released (bbls): 15	Volume Recovered (bbls): 0
	Is the concentration of dissolved chloride in the produced water >10,000 mg/l?	<input type="checkbox"/> Yes <input checked="" type="checkbox"/> No
<input type="checkbox"/> Condensate	Volume Released (bbls)	Volume Recovered (bbls)
<input type="checkbox"/> Natural Gas	Volume Released (Mcf)	Volume Recovered (Mcf)
<input type="checkbox"/> Other (describe)	Volume/Weight Released (provide units)	Volume/Weight Recovered (provide units)

Cause of Release

On 8/27/2019, an underground line leak was discovered at this well site. A corrosion hole was formed in a '90' on the water dump line from the separator, and 15 bbls of water was released into the soil below the equipment liner. The well was shut in and the leak was stopped. Cleanup activities are underway. All impacts are contained to the well pad.

State of New Mexico
Oil Conservation Division

Incident ID	
District RP	
Facility ID	
Application ID	

Was this a major release as defined by 19.15.29.7(A) NMAC?

☐ Yes ☒ No

If YES, for what reason(s) does the responsible party consider this a major release?

If YES, was immediate notice given to the OCD? By whom? To whom? When and by what means (phone, email, etc)?

Initial Response

The responsible party must undertake the following actions immediately unless they could create a safety hazard that would result in injury

- ☒ The source of the release has been stopped.
- ☒ The impacted area has been secured to protect human health and the environment.
- ☒ Released materials have been contained via the use of berms or dikes, absorbent pads, or other containment devices.
- ☒ All free liquids and recoverable materials have been removed and managed appropriately.

If all the actions described above have not been undertaken, explain why:

Per 19.15.29.8 B. (4) NMAC the responsible party may commence remediation immediately after discovery of a release. If remediation has begun, please attach a narrative of actions to date. If remedial efforts have been successfully completed or if the release occurred within a lined containment area (see 19.15.29.11(A)(5)(a) NMAC), please attach all information needed for closure evaluation.

I hereby certify that the information given above is true and complete to the best of my knowledge and understand that pursuant to OCD rules and regulations all operators are required to report and/or file certain release notifications and perform corrective actions for releases which may endanger public health or the environment. The acceptance of a C-141 report by the OCD does not relieve the operator of liability should their operations have failed to adequately investigate and remediate contamination that pose a threat to groundwater, surface water, human health or the environment. In addition, OCD acceptance of a C-141 report does not relieve the operator of responsibility for compliance with any other federal, state, or local laws and/or regulations.

Printed Name: James McDaniel

Title: HSE Supervisor

Signature: 

Date: 9/3/2019

email: jmcDaniel@enduringresources.com

Telephone: 505-636-9731

OCD Only

Received by: 

Date: 9/10/19

State of New Mexico
Oil Conservation Division

Incident ID	
District RP	
Facility ID	
Application ID	

I hereby certify that the information given above is true and complete to the best of my knowledge and understand that pursuant to OCD rules and regulations all operators are required to report and/or file certain release notifications and perform corrective actions for releases which may endanger public health or the environment. The acceptance of a C-141 report by the OCD does not relieve the operator of liability should their operations have failed to adequately investigate and remediate contamination that pose a threat to groundwater, surface water, human health or the environment. In addition, OCD acceptance of a C-141 report does not relieve the operator of responsibility for compliance with any other federal, state, or local laws and/or regulations.

Printed Name: James McDaniel Title: HSE Supervisor
Signature: [Signature] Date: 10/7/19
email: jmcDaniel@enduringresources.com Telephone: 505-636-9731

OCD Only

Received by: _____ Date: _____

Incident ID	
District RP	
Facility ID	
Application ID	

Remediation Plan

Remediation Plan Checklist: *Each of the following items must be included in the plan.*

- ☐ Detailed description of proposed remediation technique
- ☐ Scaled sitemap with GPS coordinates showing delineation points
- ☐ Estimated volume of material to be remediated
- ☐ Closure criteria is to Table 1 specifications subject to 19.15.29.12(C)(4) NMAC
- ☐ Proposed schedule for remediation (note if remediation plan timeline is more than 90 days OCD approval is required)

Deferral Requests Only: *Each of the following items must be confirmed as part of any request for deferral of remediation.*

- ☐ Contamination must be in areas immediately under or around production equipment where remediation could cause a major facility deconstruction.
- ☐ Extents of contamination must be fully delineated.
- ☐ Contamination does not cause an imminent risk to human health, the environment, or groundwater.

I hereby certify that the information given above is true and complete to the best of my knowledge and understand that pursuant to OCD rules and regulations all operators are required to report and/or file certain release notifications and perform corrective actions for releases which may endanger public health or the environment. The acceptance of a C-141 report by the OCD does not relieve the operator of liability should their operations have failed to adequately investigate and remediate contamination that pose a threat to groundwater, surface water, human health or the environment. In addition, OCD acceptance of a C-141 report does not relieve the operator of responsibility for compliance with any other federal, state, or local laws and/or regulations.

Printed Name: _____ Title: _____
Signature: _____ Date: _____
email: _____ Telephone: _____

OCD Only

Received by: _____ Date: _____

- ☐ Approved ☐ Approved with Attached Conditions of Approval ☐ Denied ☐ Deferral Approved

Signature: _____ Date: _____

Incident ID	
District RP	
Facility ID	
Application ID	

Site Assessment/Characterization

This information must be provided to the appropriate district office no later than 90 days after the release discovery date.

What is the shallowest depth to groundwater beneath the area affected by the release?

263 (ft bgs)

Did this release impact groundwater or surface water?

☐ Yes ☒ No

Are the lateral extents of the release within 300 feet of a continuously flowing watercourse or any other significant watercourse?

☐ Yes ☒ No

Are the lateral extents of the release within 200 feet of any lakebed, sinkhole, or playa lake (measured from the ordinary high-water mark)?

☐ Yes ☒ No

Are the lateral extents of the release within 300 feet of an occupied permanent residence, school, hospital, institution, or church?

☐ Yes ☒ No

Are the lateral extents of the release within 500 horizontal feet of a spring or a private domestic fresh water well used by less than five households for domestic or stock watering purposes?

☐ Yes ☒ No

Are the lateral extents of the release within 1000 feet of any other fresh water well or spring?

☐ Yes ☒ No

Are the lateral extents of the release within incorporated municipal boundaries or within a defined municipal fresh water well field?

☐ Yes ☒ No

Are the lateral extents of the release within 300 feet of a wetland?

☐ Yes ☒ No

Are the lateral extents of the release overlying a subsurface mine?

☐ Yes ☒ No

Are the lateral extents of the release overlying an unstable area such as karst geology?

☐ Yes ☒ No

Are the lateral extents of the release within a 100-year floodplain?

☐ Yes ☒ No

Did the release impact areas not on an exploration, development, production, or storage site?

☐ Yes ☒ No

Attach a comprehensive report (electronic submittals in .pdf format are preferred) demonstrating the lateral and vertical extents of soil contamination associated with the release have been determined. Refer to 19.15.29.11 NMAC for specifics.

Characterization Report Checklist: *Each of the following items must be included in the report.*

- ☒ Scaled site map showing impacted area, surface features, subsurface features, delineation points, and monitoring wells.
- ☒ Field data
- ☒ Data table of soil contaminant concentration data
- ☒ Depth to water determination
- ☒ Determination of water sources and significant watercourses within ½-mile of the lateral extents of the release
- ☒ Boring or excavation logs
- ☒ Photographs including date and GIS information
- ☒ Topographic/Aerial maps
- ☒ Laboratory data including chain of custody

If the site characterization report does not include completed efforts at remediation of the release, the report must include a proposed remediation plan. That plan must include the estimated volume of material to be remediated, the proposed remediation technique, proposed sampling plan and methods, anticipated timelines for beginning and completing the remediation. The closure criteria for a release are contained in Table 1 of 19.15.29.12 NMAC, however, use of the table is modified by site- and release-specific parameters.

Incident ID	
District RP	
Facility ID	
Application ID	

Closure

The responsible party must attach information demonstrating they have complied with all applicable closure requirements and any conditions or directives of the OCD. This demonstration should be in the form of a comprehensive report (electronic submittals in .pdf format are preferred) including a scaled site map, sampling diagrams, relevant field notes, photographs of any excavation prior to backfilling, laboratory data including chain of custody documents of final sampling, and a narrative of the remedial activities. Refer to 19.15.29.12 NMAC.

Closure Report Attachment Checklist: *Each of the following items must be included in the closure report.*

- ☒ A scaled site and sampling diagram as described in 19.15.29.11 NMAC
- ☒ Photographs of the remediated site prior to backfill or photos of the liner integrity if applicable (Note: appropriate OCD District office must be notified 2 days prior to liner inspection)
- ☒ Laboratory analyses of final sampling (Note: appropriate ODC District office must be notified 2 days prior to final sampling)
- ☒ Description of remediation activities

I hereby certify that the information given above is true and complete to the best of my knowledge and understand that pursuant to OCD rules and regulations all operators are required to report and/or file certain release notifications and perform corrective actions for releases which may endanger public health or the environment. The acceptance of a C-141 report by the OCD does not relieve the operator of liability should their operations have failed to adequately investigate and remediate contamination that pose a threat to groundwater, surface water, human health or the environment. In addition, OCD acceptance of a C-141 report does not relieve the operator of responsibility for compliance with any other federal, state, or local laws and/or regulations. The responsible party acknowledges they must substantially restore, reclaim, and re-vegetate the impacted surface area to the conditions that existed prior to the release or their final land use in accordance with 19.15.29.13 NMAC including notification to the OCD when reclamation and re-vegetation are complete.

Printed Name: James McDaniel Title: HSE Supervisor
Signature: [Signature] Date: 10/7/19
email: jmcDaniel@enduringresources.com Telephone: 505-556-9731

OCD Only

Received by: OCD Date: 10/8/19

Closure approval by the OCD does not relieve the responsible party of liability should their operations have failed to adequately investigate and remediate contamination that poses a threat to groundwater, surface water, human health, or the environment nor does not relieve the responsible party of compliance with any other federal, state, or local laws and/or regulations.

Closure Approved by: [Signature] Date: 12/10/19
Printed Name: Cory Title: Environmental Specialist

NE Chaco COM 168H Sample Results Table

Sample Name	Date	DRO	DRO +			Total	Benzene	Toluene	Ethylbenzene	Xylenes	Total	Chlorides	Square Footage
			GRO	GRO	ORO								
STANDARD	NA	NA	1,000	NA	NA	2,500	10	NA	NA	NA	50	20,000	200 sq. ft
		ppm	ppm	ppm	ppm	ppm	ppm	ppm	ppm	ppm	ppm	ppm	
Spill Area - 0-6"	8/28/2019	18,900	513	19,413	4,370	23,783	3.12	13.3	4.49	56.5	77.41	< 2,000	NA
West Wall	9/18/2019	< 25	< 20	< 45	< 50	< 95	< 0.250	< 0.250	< 0.250	< 0.250	< 0.1	23.3	55
North Wall	9/18/2019	26.7	< 20	26.7	< 50	26.7	< 0.250	< 0.250	< 0.250	< 0.250	< 0.1	< 20	70
East Wall	9/18/2019	1070	36.5	1,106.50	217	1,323.50	< 0.250	0.334	0.328	2.08	2.74	122	55
South Wall	9/18/2019	< 25	< 20	< 45	< 50	< 95	< 0.250	< 0.250	< 0.250	< 0.250	< 0.1	< 20	70
Bottom	9/18/2019	46.8	< 20	46.8	< 50	46.8	< 0.250	< 0.250	< 0.250	< 0.250	< 0.1	383	154
East Wall	9/24/2019	< 25	< 20	< 45	< 50	< 95	< 0.250	< 0.250	< 0.250	< 0.250	< 0.1	< 20	55

CLOSURE SAMPLES

Chad Snell

From: Chad Snell
Sent: Friday, September 20, 2019 7:22 AM
To: 'Smith, Cory, EMNRD'
Cc: James McDaniel; 'Powell, Brandon, EMNRD'; 'adeloye@blm.gov'
Subject: RE: NE Chaco Com 168H NCS1925355225

Cory,

Please accept this email as the required 48 hour notice for closure sampling activities to take place at the NE Chaco Com 168H. The "East Wall" had slightly elevated results and will be resampled for closure after further excavation. Closure sampling will take place Tuesday September 24th 2019 at 9:00am. If you have any questions please let me know.

Thanks

Chad Snell
HSE Tech
Enduring Resources
(505) 444-0586.

From: Chad Snell
Sent: Friday, September 13, 2019 2:06 PM
To: 'Smith, Cory, EMNRD' <Cory.Smith@state.nm.us>
Cc: James McDaniel <JMcDaniel@enduringresources.com>; Powell, Brandon, EMNRD <Brandon.Powell@state.nm.us>
Subject: NE Chaco Com 168H NCS1925355225

Cory,

Please accept this email as the required 48 hour notice for closure sampling activities to take place at the NE Chaco Com 168H. All clean-up activities have been completed and closure sampling will take place Wednesday September 18th at 9:00am. If you have any questions contact James or myself in regards to this matter.

Thanks.

Chad Snell
HSE Tech
Enduring Resources
(505) 444-0586.



NE Chaco COM 168H

NNEE
WBE
SSE

00 20 40 60 80 100

- E = East Wall (9/18/2019)
- S = South Wall (9/18/2019)
- W = West Wall (9/18/2019)
- N = North Wall (9/18/2019)
- B = Bottom @ 5' (9/18/2019)
- E = East Wall (9/24/2019)
- Excavated Area



ENDURING RESOURCES

ON-SITE FORM

Well Name NE Chaco com 168H API # 30-039-31173
Section 12 Township 23N Range 7W County Rio Arriba State NM
Contractors On-Site None Time On-Site 10³⁰ Time Off-Site 11⁰⁰
Spill Amount ? bbls Spilled (Oil/Produced Water/Other) Recovered —
Land Use (Range / Residential / Tribe) Spill Area — x — x — deep

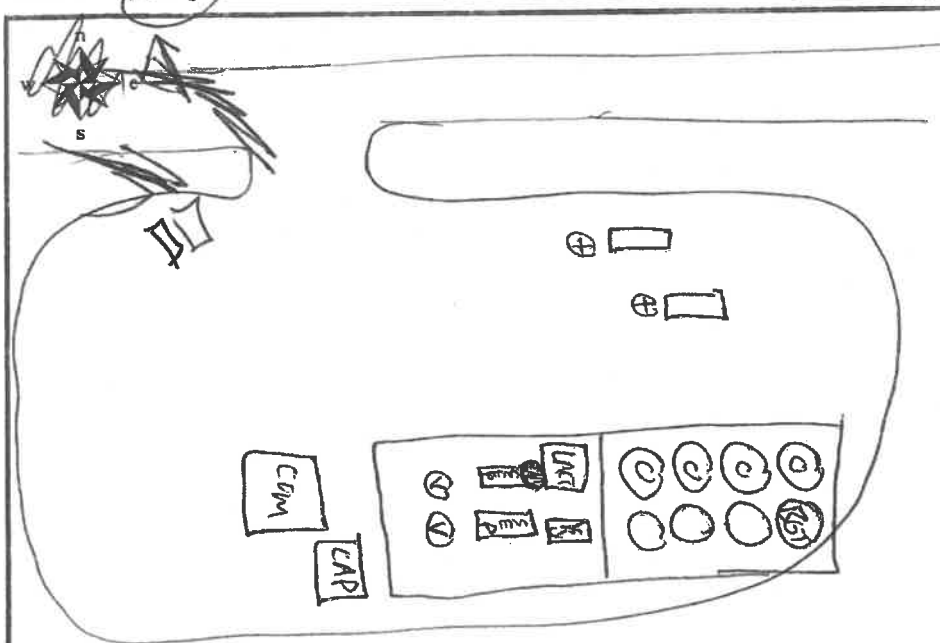

Site Diagram

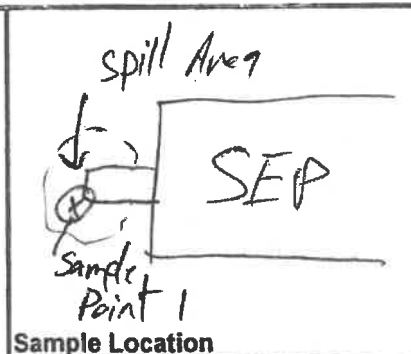

Sample Location

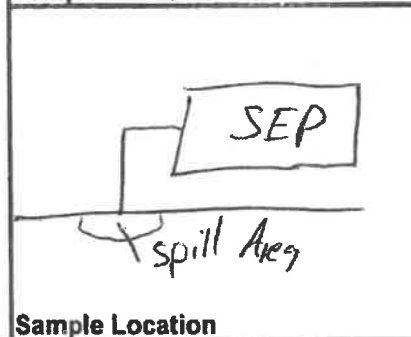

Sample Location

Comments

Samples

Time	Sample #	Sample Description	Characteristics	OVM (ppm)	Analysis Requested
—	NA	100 Standard	NA	—	NA
10:45	1	Spill Area - 0-6"	Sandy, Damp, Strong odor	—	8015, 8021, Chlorides

Name (Print) James McDaniel Date 8/28/19
Name (Signature) [Signature] Company Enduring



ENDURING RESOURCES

ON-SITE FORM

Well Name NE Chaco Corn 1.8H API # 30-039-31123

Section 12 Township 23W Range 7W County Rio Arriba State NM

Contractors On-Site N/A Time On-Site 8:45am Time Off-Site 9:45am

Spill Amount 1.5 bbls Spilled (Oil/Produced Water/Other 5) Recovered _____

Land Use (Range / Residential / Tribe _____) Spill Area 14 x 11 x 5 deep

Site Diagram

Sample Location

Sample Location

Comments NMCO on site (John)
BLN on site

Samples

Time	Sample #	Sample Description	Characteristics	OVM (ppm)	Analysis Requested
	NA	100 Standard	NA		NA
<u>8:50am</u>	<u>1</u>	<u>West well</u>	<u>Sand, No odor</u>		<u>Boil, Boil, Chlorides</u>
<u>8:52am</u>	<u>2</u>	<u>North well</u>	<u>Sand, No odor</u>		
<u>8:55am</u>	<u>3</u>	<u>East well</u>	<u>Sand, odor</u>		
<u>9:00am</u>	<u>4</u>	<u>South well</u>			
<u>9:05am</u>	<u>5</u>	<u>Bottom</u>			

Name (Print) Chad Small

Date 9-18-19

Name (Signature) [Signature]

Company Enduring Resources



ENDURING RESOURCES

ON-SITE FORM

Well Name NE Chico Com 168H API # 30-039-31173

Section 12 Township 23N Range 7W County Rio Arriba State NM

Contractors On-Site N/A Time On-Site 8:45am Time Off-Site 10:00am

Spill Amount 15 bbls Spilled (Oil/Produced Water/Other _____) Recovered _____

Land Use (Range / Residential / Tribe _____) Spill Area 16 x 11 x 5' deep

Site Diagram

Sample Location

Sample Location

NO one on site to witness

Comments

Samples

Time	Sample #	Sample Description	Characteristics	OVM (ppm)	Analysis Requested
	NA	100 Standard	NA		NA
9:30am	1	East well	Sand, No odor		9021, 9015, CH100, etc

Name (Print) Chad Smith

Date 9-24-19

Name (Signature) [Signature]

Company Enduring Resources

Ground Bed Drilling Log

Company: WPX Energy Well: Chaco / Chaco Date: 10-24 27
 Location: T-23-N R-6-W Sec 6 State: New Mexico Rig: Stacy #1
 Ground Bed Depth: 300' Water Depth: 205' Diameter: 6 3/4
 Fuel Usage: 130 gal

DEPTH

FORMATION

OTHER

0-20'

Sand Stone, Shale, Sand w/ Shale w/ Sand

PVC (2)

20-80

Sand Stone, Shale, Sand w/ Shale w/ Sand

80-100

Sand Stone, Shale, Sand w/ Shale w/ Sand

100-140

Sand Stone, Shale, Sand w/ Shale w/ Sand

140-220

Sand Stone, Shale, Sand w/ Shale w/ Sand

220-306

Sand Stone, Shale, Sand w/ Shale w/ Sand

Sand Stone, Shale, Sand w/ Shale w/ Sand

Sand Stone, Shale, Sand w/ Shale w/ Sand

Sand Stone, Shale, Sand w/ Shale w/ Sand

Sand Stone, Shale, Sand w/ Shale w/ Sand

Sand Stone, Shale, Sand w/ Shale w/ Sand

Sand Stone, Shale, Sand w/ Shale w/ Sand

OLD
 ~ 36.2575 N
 107.51595 W

Ground Bed Drilling Log

Company: WPX Energy Well: Charco #159H #160H #901H Date: 9-11-2015
 Location: Sec 35 T4N R7W State: New Mexico Rig: String #1
 Ground Bed Depth: 360' Water Depth: 142' Diameter: 10"
 Fuel: 98 gal. Latitude: _____ Longitude: _____

DEPTH	FORMATION	OTHER
<u>0-40</u>	Sand Stone, Shale, Sand w/ Shale w/ Sand	<u>PVC</u>
<u>40-110</u>	<u>Sand Stone</u> , Shale, Sand w/ Shale w/ Sand	
<u>110-200</u>	Sand Stone, Shale, <u>Sand w/ Shale</u> w/ Sand	
<u>200-260</u>	Sand Stone, <u>Shale</u> , Sand w/ Shale w/ Sand	
<u>260-360</u>	Sand Stone, Shale, <u>Sand w/ Shale</u> w/ Sand	
_____	Sand Stone, Shale, Sand w/ Shale w/ Sand	
_____	Sand Stone, Shale, Sand w/ Shale w/ Sand	
_____	Sand Stone, Shale, Sand w/ Shale w/ Sand	
_____	Sand Stone, Shale, Sand w/ Shale w/ Sand	
_____	Sand Stone, Shale, Sand w/ Shale w/ Sand	
_____	Sand Stone, Shale, Sand w/ Shale w/ Sand	
_____	Sand Stone, Shale, Sand w/ Shale w/ Sand	

GROUNDWATER DEPTH LOG			
Company: <u>WPX Energy</u>		Location: <u>Charco #159H #160H #901H</u>	
Probe type: <u>Powerwell</u> <u>Sonclar</u>			
Date	Time	Depth	Comments
<u>9-11-15</u>	<u>7:30am</u>	<u>40'</u>	<u>Drilled 40'</u>
	<u>8:30am</u>	<u>40'</u>	<u>test: No water</u>
	<u>9:00</u>	<u>60'</u>	<u>Drilled 60' - set PVC</u>
	<u>10:00</u>	<u>60'</u>	<u>test: No water</u>
	<u>11:15</u>	<u>115'</u>	<u>Drilled 115'</u>
	<u>12:15</u>	<u>115'</u>	<u>test: no water</u>
	<u>4:30</u>	<u>360'</u>	<u>test water @ 142'</u>
<u>9-14-15</u>	<u>9:15</u>	<u>142'</u>	<u>test water @ 142'</u>
	<u>11:45</u>		<u>Finished anode bed.</u>

National Flood Hazard Layer FIRMette



Legend

SEE FIS REPORT FOR DETAILED LEGEND AND INDEX MAP FOR FIRM PANEL LAYOUT

SPECIAL FLOOD HAZARD AREAS

	Without Base Flood Elevation (BFE) Zone A, V, AE, AH, VE, AR With BFE or Depth Zone AE, AO, AH, VE, AR Regulatory Floodway
--	---

OTHER AREAS OF FLOOD HAZARD







	0.2% Annual Chance Flood Hazard, Area of 1% annual chance flood with average depth less than one foot or with drainage areas of less than one square mile Zone X
	Future Conditions 1% Annual Chance Flood Hazard Zone X
	Area with Reduced Flood Risk due to Levee. See Notes, Zone X
	Area with Flood Risk due to Levee Zone D

OTHER AREAS

	Area of Minimal Flood Hazard Zone X
	Effective LOMRs
	Area of Undetermined Flood Hazard Zone

GENERAL STRUCTURES

	Channel, Culvert, or Storm Sewer
	Levee, Dike, or Floodwall

	20.2	Cross Sections with 1% Annual Chance
	17.5	Water Surface Elevation
		Coastal Transect
		Base Flood Elevation Line (BFE)
		Limit of Study
		Jurisdiction Boundary
		Coastal Transect Baseline
		Profile Baseline
		Hydrographic Feature
OTHER FEATURES		

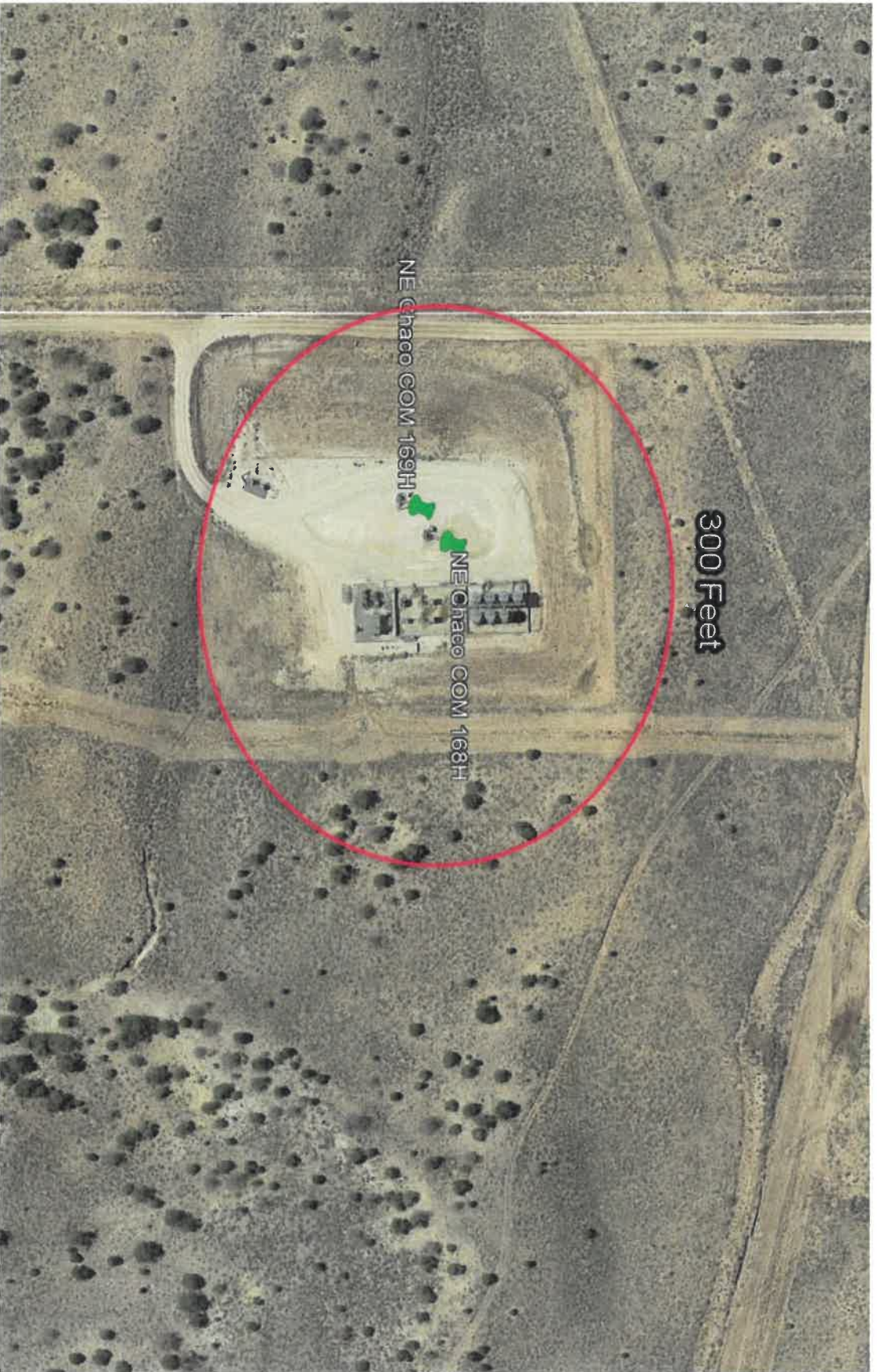

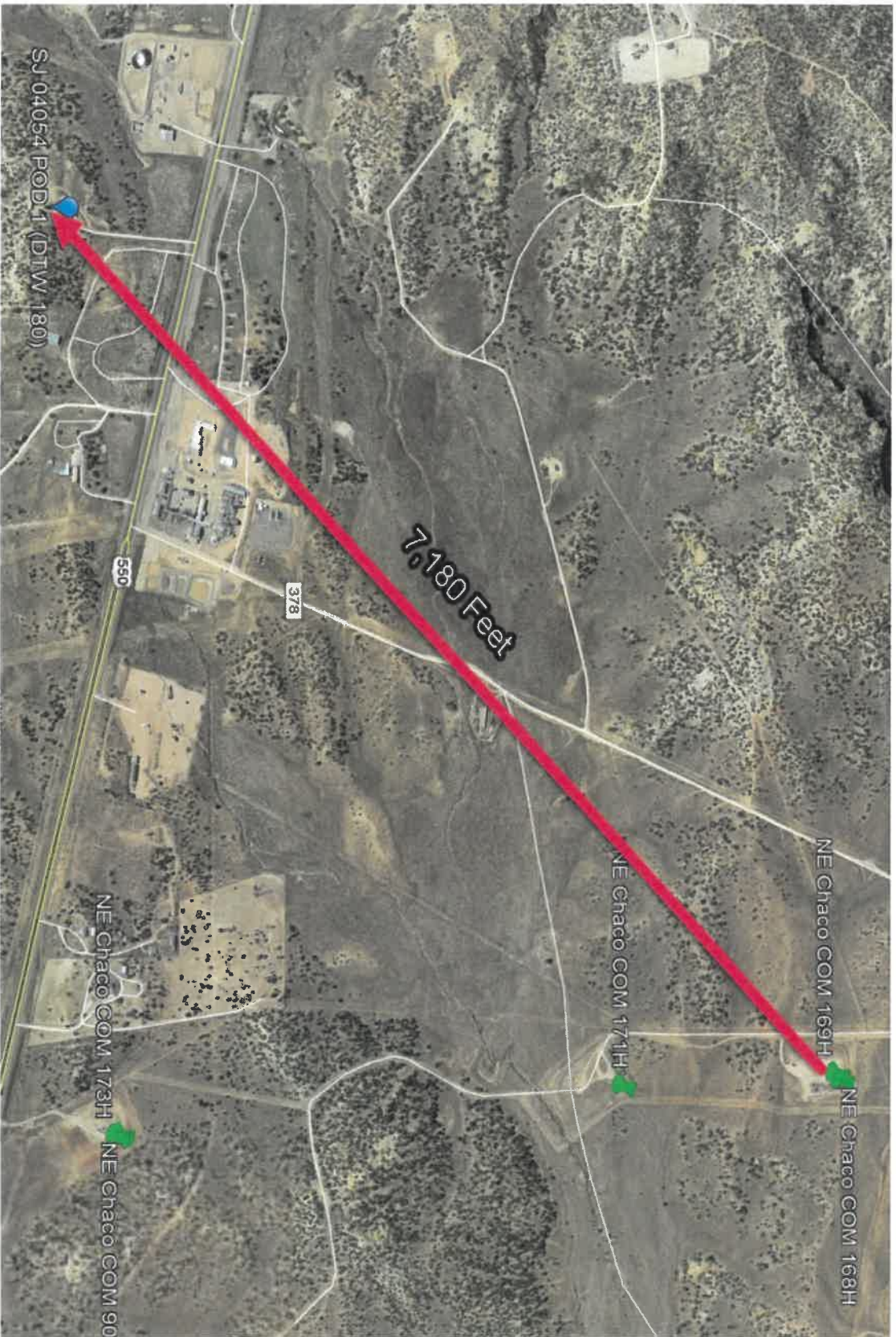

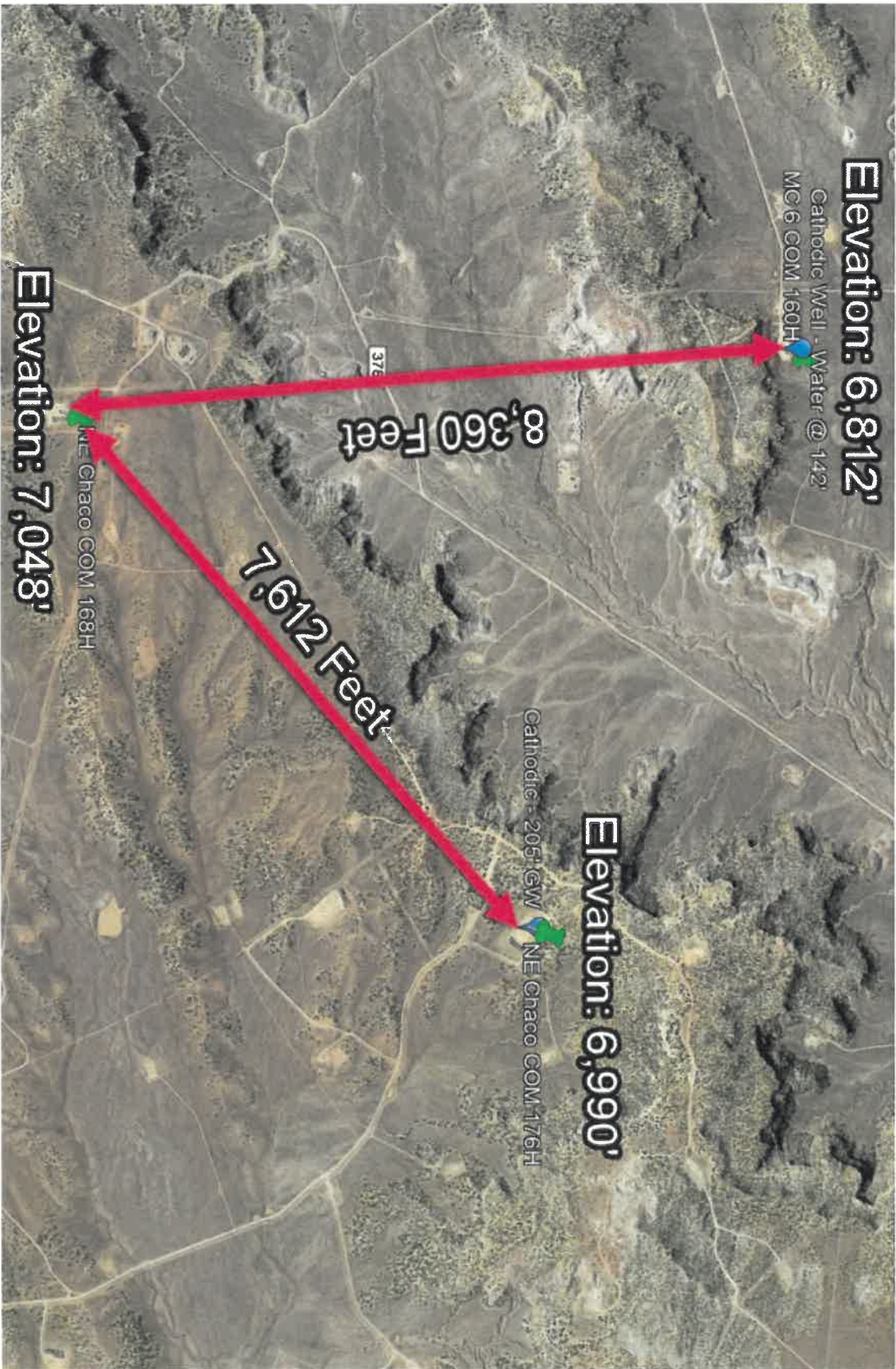

Elevation: 6,812'

Cathodic Well - Water @ 142'
MC 6 COM 160H

8,360 Feet

Elevation: 7,048'

NE Chaco COM 168H

7,612 Feet

Elevation: 6,990'

Cathodic - 205' GW
NE Chaco COM 176H

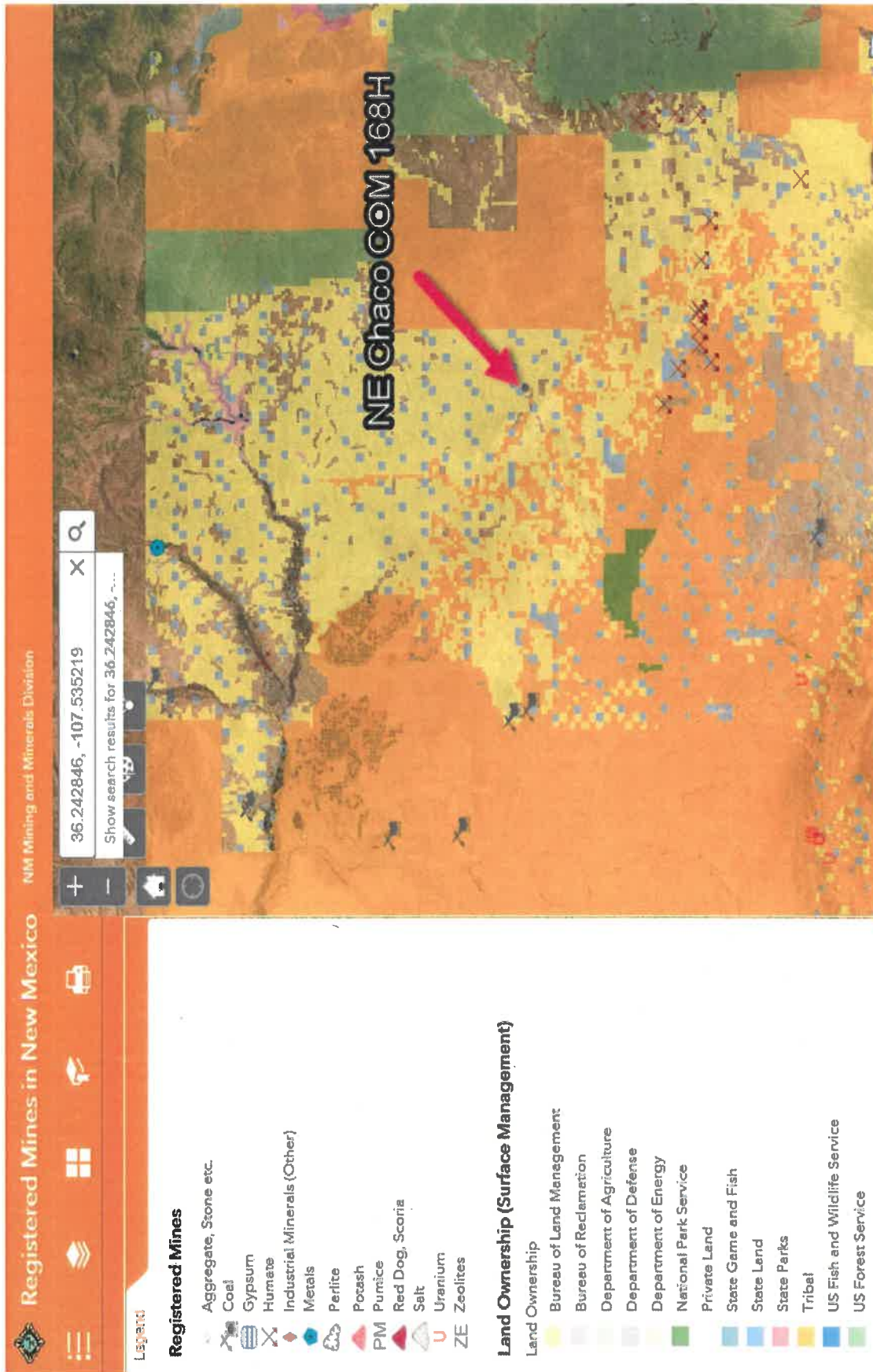

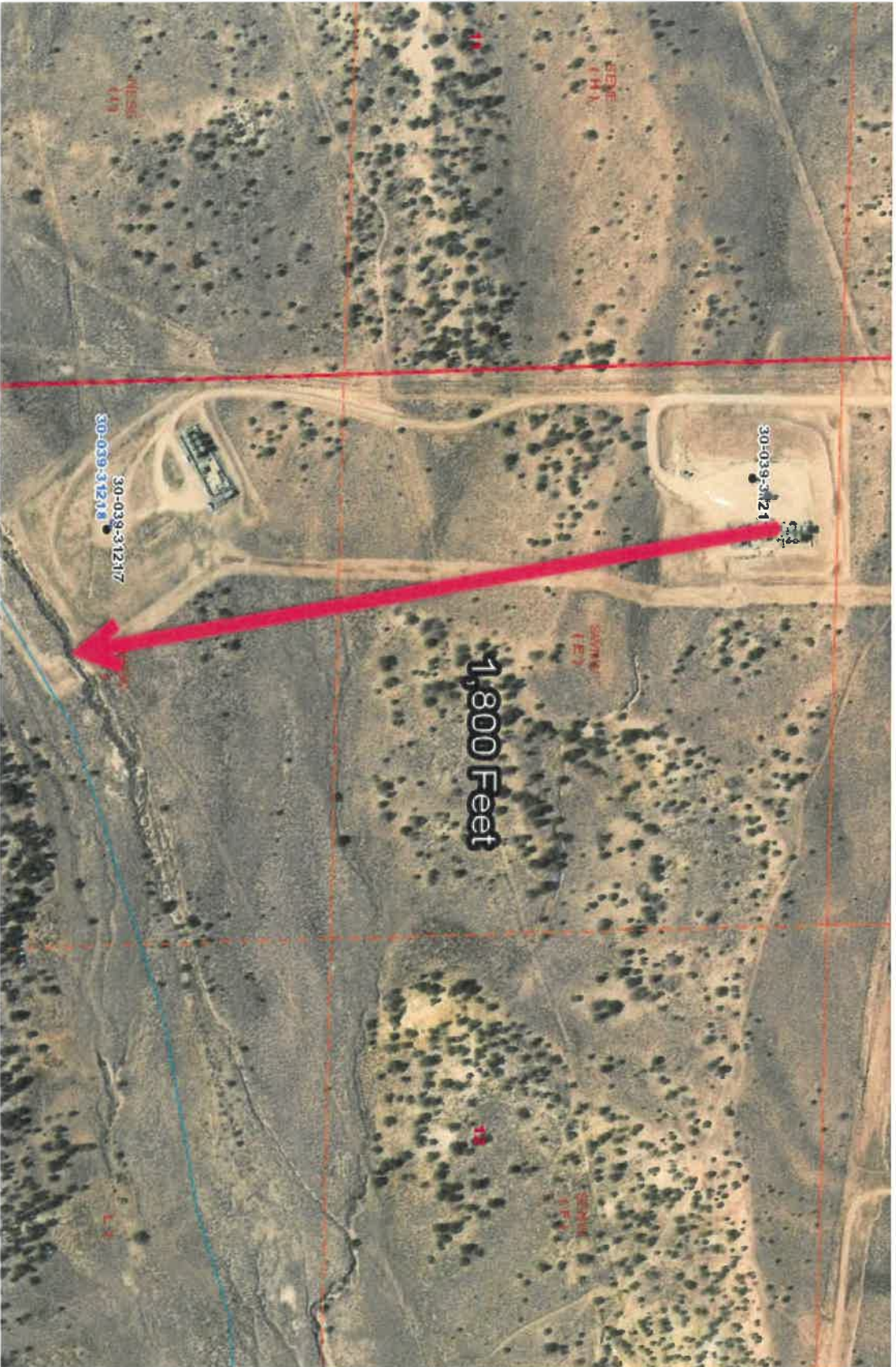

BASMAPS >

MAP LAYERS >

- ☒ Wetlands 1/3
- ☐ Riparian 0/2
- ☐ Riparian Mapping Areas 0/3
- ☒ Data Source 0/3
 - ☐ Source Type
 - ☐ Image Scale
 - ☐ Image Year
- ☐ Areas of Interest 2
- ☐ FWS Managed Lands 0/3
- ☐ Historic Wetland Data 0/3

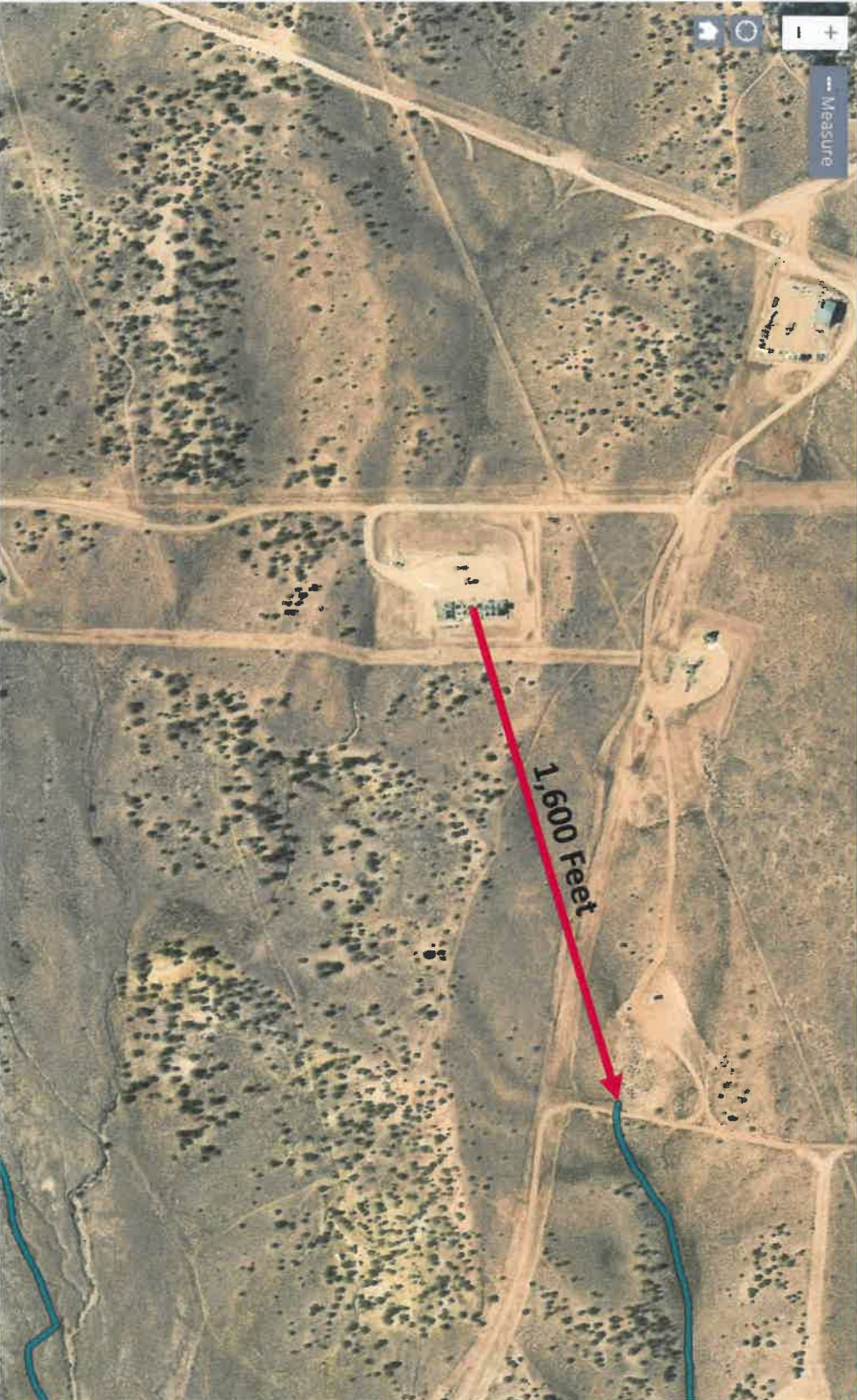



Enduring Resources, LLC
Spill Closure Report
NE Chaco COM 168H

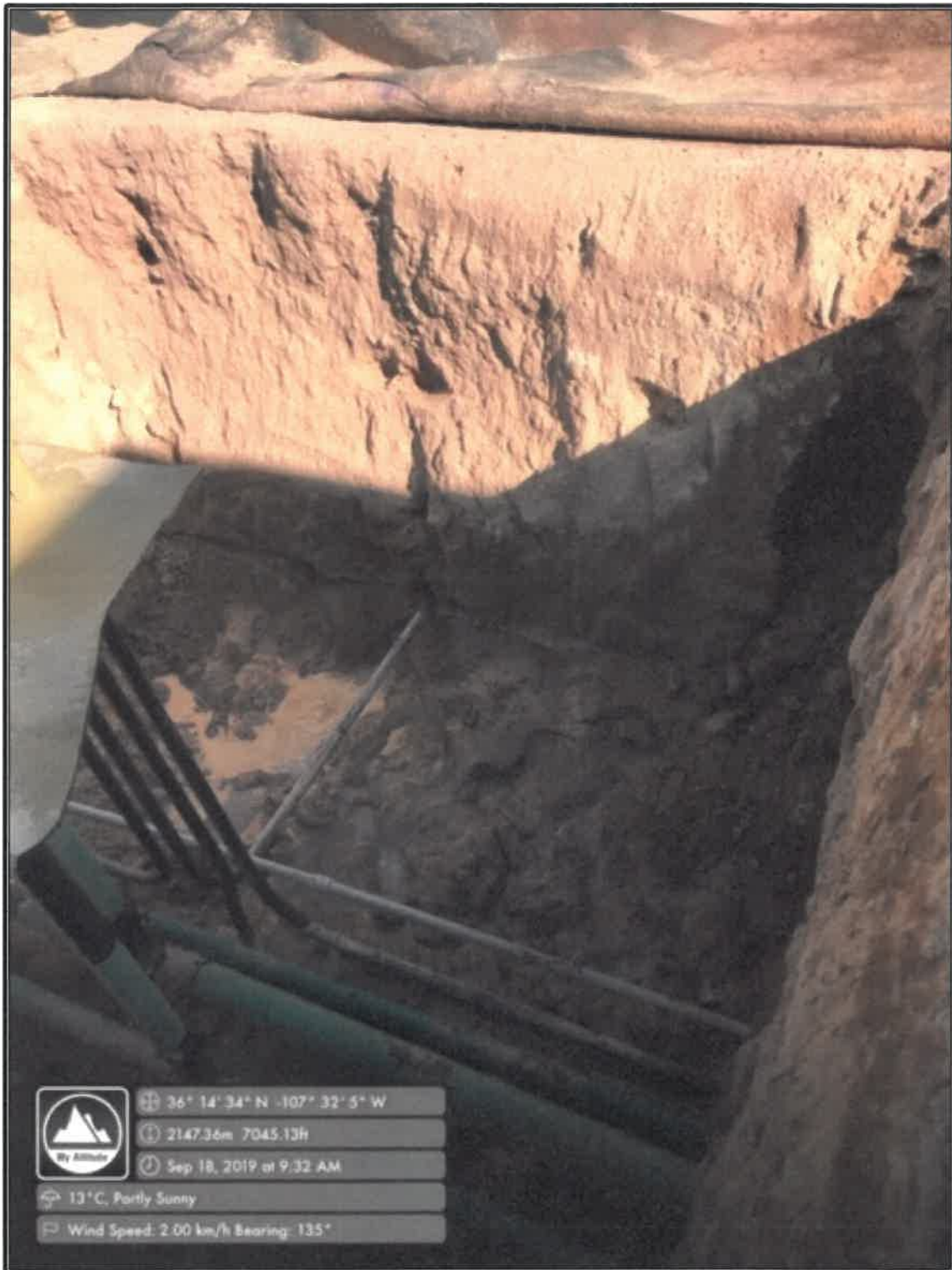

Photo 1: Excavated Area on 9/18/2019 (View of North Wall)



Enduring Resources, LLC
Spill Closure Report
NE Chaco COM 168H



Photo 2: Excavated Area on 9/18/2019 (View of West Wall)

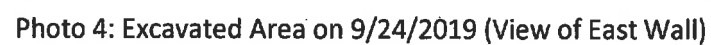
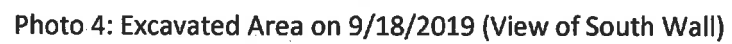
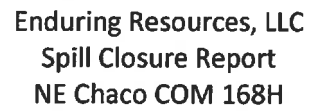

NE Chaco COM 168H Remediation Narrative

8/27/2019

A release was discovered beneath the liner at the NE Chaco COM 168H. 15 bbls of produced water was released into the ground from a leaking underground flowline. The well was shut in and the leak stopped.

8/28/2019

Enduring HSE was on-site to perform initial assessment, and an initial sample was collected to determine the extent of the release. Results are included in the attached *Sample Results Table*. The site was determined to have a depth to groundwater over 100 feet, setting the closure standards to the least stringent Table I standards of 1,000 ppm TPH (DRO and DRO), 2,500 ppm TPH (DRO and GRO and ORO), 10 ppm Benzene, 50 PPM total BTEX, and 20,000 ppm chlorides.

9/3/2019

A hydrovac was used to excavate the impacted area and to find the leak in the underground line.

9/9/2019

Additional excavation activities were performed using a hydrovac on the impacted area.

9/12/2019

Additional excavation activities were performed using a hydrovac on the impacted area. The final extents of the excavation were 14' x 11' x 5' deep.

9/18/2019

Closure sampling was performed on the excavated area, and witnessed by the NMOCD (John Durham) and the BLM (Abiodun Adeloye). Five (5) closure samples were collected from the excavated area. One (1) composite sample was collected from each of the four (4) walls of the excavation, and one (1) composite sample was collected from the bottom of the excavation at four foot deep. Sampling results can be referenced in the *Sample Results Table*.

9/19/2019

Sample results were received from the 9/18/2019 closure sampling, and all closure samples returned results below the NMOCD Table I standards, except for the East Wall, which returned results above the 1,000 ppm standard for total TPH (DRO and GRO).

9/20/2019

Additional excavation was performed with a hydrovac, and approximately 2 additional feet of impacted soil was removed from the east wall of the excavation. The extents of the excavated area became 16' x 11' x 5' deep.

9/24/2019

A composite sample was collected from the new east wall, and analyzed for total TPH, BTEX and chlorides, as outlined in Table I. No one from the NMOCD or the BLM was on-site to witness the closure sampling. A notification for closure sampling was submitted on 9/20/2019; see attached *48 Hour Notification*.

9/25/2019

Sample results from the 9/24/2019 closure sampling of the east wall were received. The East Wall sample returned results below the NMOCD Table I standards determined for this location. All closure samples returned results below the most stringent closure standards outlined in Table I. Results for all sampling events can be referenced in the attached *Sample Results Table*, and the attached *Analytical Results*.

Analytical Report

Report Summary

Client: Enduring Resources, LLC

Samples Received: 8/28/2019

Job Number: 17065-0017

Work Order: P908088

Project Name/Location: NE Chaco Com 168H

Report Reviewed By:



Date: 8/30/19

Walter Hinchman, Laboratory Director

Supplement to analytical report generated on: 8/30/19 12:21 pm



Envirotech Inc. certifies the test results meet all requirements of TNI unless footnoted otherwise.
Statement of Data Authenticity: Envirotech, Inc, attests the data reported has not been altered in any way.
Partial or incomplete reproduction of this report is prohibited, unless approved by Envirotech, Inc.
Envirotech, Inc, holds the Utah TNI certification NM009792018-1 for the data reported.
Envirotech, Inc, holds the Texas TNI certification T104704557-19-2 for the data reported.

Enduring Resources, LLC
511 16th Street, Suite 700
Denver CO, 80202

Project Name: NE Chaco Com 168H
Project Number: 17065-0017
Project Manager: James McDaniel

Reported:
08/30/19 15:19

Analytical Report for Samples

Client Sample ID	Lab Sample ID	Matrix	Sampled	Received	Container
Spill Area 0-6"	P908088-01A	Soil	08/28/19	08/28/19	Glass Jar, 4 oz.

Partial or incomplete reproduction of this report is prohibited, unless approved by Envirotech, Inc.

Enduring Resources, LLC
 511 16th Street, Suite 700
 Denver CO, 80202

 Project Name: NE Chaco Com 168H
 Project Number: 17065-0017
 Project Manager: James McDaniel

 Reported:
 08/30/19 15:19

Spill Area 0-6"
P908088-01 (Solid)

Reporting

Analyte	Result	Limit	Units	Dilution	Batch	Prepared	Analyzed	Method	Notes
Volatile Organics by EPA 8021									
Benzene	3.12	0.250	mg/kg	10	1935029	08/28/19	08/29/19	EPA 8021B	
Toluene	13.3	0.250	mg/kg	10	1935029	08/28/19	08/29/19	EPA 8021B	
Ethylbenzene	4.49	0.250	mg/kg	10	1935029	08/28/19	08/29/19	EPA 8021B	
p,m-Xylene	38.2	0.500	mg/kg	10	1935029	08/28/19	08/29/19	EPA 8021B	
o-Xylene	18.3	0.250	mg/kg	10	1935029	08/28/19	08/29/19	EPA 8021B	
Total Xylenes	56.5	0.250	mg/kg	10	1935029	08/28/19	08/29/19	EPA 8021B	
Surrogate: 4-Bromochlorobenzene-PID		115 %		50-150	1935029	08/28/19	08/29/19	EPA 8021B	
Nonhalogenated Organics by 8015 - DRO/ORO									
Diesel Range Organics (C10-C28)	18900	1250	mg/kg	50	1935031	08/28/19	08/29/19	EPA 8015D	
Oil Range Organics (C28-C40)	4370	2500	mg/kg	50	1935031	08/28/19	08/29/19	EPA 8015D	
Surrogate: n-Nonane		744 %		50-200	1935031	08/28/19	08/29/19	EPA 8015D	Surr2
Nonhalogenated Organics by 8015 - GRO									
Gasoline Range Organics (C6-C10)	513	200	mg/kg	10	1935029	08/28/19	08/29/19	EPA 8015D	
Surrogate: 1-Chloro-4-fluorobenzene-FID		102 %		50-150	1935029	08/28/19	08/29/19	EPA 8015D	
Anions by 300.0/9056A									
Chloride	ND	2000	mg/kg	100	1935036	08/28/19	08/29/19	EPA 300.0/9056A	A-01

Partial or incomplete reproduction of this report is prohibited, unless approved by Envirotech, Inc.

Enduring Resources, LLC
 511 16th Street, Suite 700
 Denver CO, 80202

 Project Name: NE Chaco Com 168H
 Project Number: 17065-0017
 Project Manager: James McDaniel

 Reported:
 08/30/19 15:19

Volatile Organics by EPA 8021 - Quality Control
Envirotech Analytical Laboratory

Analyte	Result	Reporting Limit	Units	Spike Level	Source Result	%REC	%REC Limits	RPD	RPD Limit	Notes
---------	--------	-----------------	-------	-------------	---------------	------	-------------	-----	-----------	-------

Batch 1935029 - Purge and Trap EPA 5030A
Blank (1935029-BLK1)

Prepared: 08/28/19 1 Analyzed: 08/28/19 2

Benzene	ND	0.0250	mg/kg							
Toluene	ND	0.0250	"							
Ethylbenzene	ND	0.0250	"							
p,m-Xylene	ND	0.0500	"							
o-Xylene	ND	0.0250	"							
Total Xylenes	ND	0.0250	"							
Surrogate: 4-Bromochlorobenzene-PID	8.86		"	8.00		111	50-150			

LCS (1935029-BS1)

Prepared: 08/28/19 1 Analyzed: 08/28/19 2

Benzene	4.43	0.0250	mg/kg	5.00		88.6	70-130			
Toluene	4.44	0.0250	"	5.00		88.9	70-130			
Ethylbenzene	4.46	0.0250	"	5.00		89.1	70-130			
p,m-Xylene	9.07	0.0500	"	10.0		90.7	70-130			
o-Xylene	4.46	0.0250	"	5.00		89.3	70-130			
Total Xylenes	13.5	0.0250	"	15.0		90.2	70-130			
Surrogate: 4-Bromochlorobenzene-PID	8.97		"	8.00		112	50-150			

Matrix Spike (1935029-MS1)

Source: P908084-01

Prepared: 08/28/19 1 Analyzed: 08/28/19 2

Benzene	4.73	0.0250	mg/kg	5.00	ND	94.6	54.3-133			
Toluene	4.73	0.0250	"	5.00	ND	94.6	61.4-130			
Ethylbenzene	4.76	0.0250	"	5.00	ND	95.3	61.4-133			
p,m-Xylene	9.68	0.0500	"	10.0	ND	96.8	63.3-131			
o-Xylene	4.75	0.0250	"	5.00	ND	94.9	63.3-131			
Total Xylenes	14.4	0.0250	"	15.0	ND	96.2	63.3-131			
Surrogate: 4-Bromochlorobenzene-PID	8.89		"	8.00		111	50-150			

Matrix Spike Dup (1935029-MSD1)

Source: P908084-01

Prepared: 08/28/19 1 Analyzed: 08/29/19 0

Benzene	4.79	0.0250	mg/kg	5.00	ND	95.7	54.3-133	1.18	20	
Toluene	4.79	0.0250	"	5.00	ND	95.9	61.4-130	1.38	20	
Ethylbenzene	4.84	0.0250	"	5.00	ND	96.8	61.4-133	1.56	20	
p,m-Xylene	9.83	0.0500	"	10.0	ND	98.3	63.3-131	1.54	20	
o-Xylene	4.83	0.0250	"	5.00	ND	96.6	63.3-131	1.73	20	
Total Xylenes	14.7	0.0250	"	15.0	ND	97.7	63.3-131	1.60	20	
Surrogate: 4-Bromochlorobenzene-PID	8.99		"	8.00		112	50-150			

Partial or incomplete reproduction of this report is prohibited, unless approved by Envirotech, Inc.

Enduring Resources, LLC
 511 16th Street, Suite 700
 Denver CO, 80202

 Project Name: NE Chaco Com 168H
 Project Number: 17065-0017
 Project Manager: James McDaniel

 Reported:
 08/30/19 15:19

Nonhalogenated Organics by 8015 - DRO/ORO - Quality Control
Envirotech Analytical Laboratory

Analyte	Result	Reporting Limit	Units	Spike Level	Source Result	%REC	%REC Limits	RPD	RPD Limit	Notes
---------	--------	-----------------	-------	-------------	---------------	------	-------------	-----	-----------	-------

Batch 1935031 - DRO Extraction EPA 3570
Blank (1935031-BLK1)

Prepared & Analyzed: 08/28/19 1

Diesel Range Organics (C10-C28)	ND	25.0	mg/kg							
Oil Range Organics (C28-C40)	ND	50.0	"							
Surrogate: n-Nonane	45.2		"	50.0		90.4	50-200			

LCS (1935031-BS1)

Prepared & Analyzed: 08/28/19 1

Diesel Range Organics (C10-C28)	547	25.0	mg/kg	500		109	38-132			
Surrogate: n-Nonane	53.9		"	50.0		108	50-200			

Matrix Spike (1935031-MS1)

Source: P908076-01

Prepared & Analyzed: 08/28/19 1

Diesel Range Organics (C10-C28)	539	25.0	mg/kg	500	ND	108	38-132			
Surrogate: n-Nonane	34.6		"	50.0		69.1	50-200			

Matrix Spike Dup (1935031-MSD1)

Source: P908076-01

Prepared & Analyzed: 08/28/19 1

Diesel Range Organics (C10-C28)	545	25.0	mg/kg	500	ND	109	38-132	1.09	20	
Surrogate: n-Nonane	31.7		"	50.0		63.4	50-200			

Partial or incomplete reproduction of this report is prohibited, unless approved by Envirotech, Inc.

Enduring Resources, LLC
 511 16th Street, Suite 700
 Denver CO, 80202

 Project Name: NE Chaco Com 168H
 Project Number: 17065-0017
 Project Manager: James McDaniel

 Reported:
 08/30/19 15:19

Nonhalogenated Organics by 8015 - GRO - Quality Control
Envirotech Analytical Laboratory

Analyte	Result	Reporting Limit	Units	Spike Level	Source Result	%REC	%REC Limits	RPD	RPD Limit	Notes
---------	--------	-----------------	-------	-------------	---------------	------	-------------	-----	-----------	-------

Batch 1935029 - Purge and Trap EPA 5030A
Blank (1935029-BLK1)

Prepared: 08/28/19 1 Analyzed: 08/28/19 2

Gasoline Range Organics (C6-C10)	ND	20.0	mg/kg							
Surrogate: 1-Chloro-4-fluorobenzene-FID	7.46		"	8.00		93.2	50-150			

LCS (1935029-BS2)

Prepared: 08/28/19 1 Analyzed: 08/28/19 2

Gasoline Range Organics (C6-C10)	46.6	20.0	mg/kg	50.0		93.2	70-130			
Surrogate: 1-Chloro-4-fluorobenzene-FID	7.53		"	8.00		94.1	50-150			

Matrix Spike (1935029-MS2)

Source: P908084-01

Prepared: 08/28/19 1 Analyzed: 08/29/19 0

Gasoline Range Organics (C6-C10)	51.2	20.0	mg/kg	50.0	ND	102	70-130			
Surrogate: 1-Chloro-4-fluorobenzene-FID	7.57		"	8.00		94.6	50-150			

Matrix Spike Dup (1935029-MSD2)

Source: P908084-01

Prepared: 08/28/19 1 Analyzed: 08/29/19 0

Gasoline Range Organics (C6-C10)	48.4	20.0	mg/kg	50.0	ND	96.9	70-130	5.53	20	
Surrogate: 1-Chloro-4-fluorobenzene-FID	7.56		"	8.00		94.5	50-150			

Partial or incomplete reproduction of this report is prohibited, unless approved by Envirotech, Inc.

Enduring Resources, LLC
 511 16th Street, Suite 700
 Denver CO, 80202

Project Name: NE Chaco Com 168H
 Project Number: 17065-0017
 Project Manager: James McDaniel

Reported:
 08/30/19 15:19

Anions by 300.0/9056A - Quality Control

Envirotech Analytical Laboratory

Analyte	Result	Reporting Limit	Units	Spike Level	Source Result	%REC	%REC Limits	RPD	RPD Limit	Notes
Batch 1935036 - Anion Extraction EPA 300.0/9056A										
Blank (1935036-BLK1)				Prepared & Analyzed: 08/28/19 1						
Chloride	ND	20.0	mg/kg							
LCS (1935036-BS1)				Prepared & Analyzed: 08/28/19 1						
Chloride	257	20.0	mg/kg	250		103	90-110			
Matrix Spike (1935036-MS1)				Source: P908085-01 Prepared: 08/28/19 1 Analyzed: 08/28/19 2						
Chloride	636	20.0	mg/kg	250	371	106	80-120			
Matrix Spike Dup (1935036-MSD1)				Source: P908085-01 Prepared: 08/28/19 1 Analyzed: 08/28/19 2						
Chloride	635	20.0	mg/kg	250	371	106	80-120	0.118	20	

QC Summary Report

Comment:

Calculations are based off of the raw (non-rounded) data. However, for reporting purposes all QC data is rounded to three significant figures. Therefore, hand calculated values may differ slightly.

Partial or incomplete reproduction of this report is prohibited, unless approved by Envirotech, Inc.

Enduring Resources, LLC
511 16th Street, Suite 700
Denver CO, 80202

Project Name: NE Chaco Com 168H
Project Number: 17065-0017
Project Manager: James McDaniel

Reported:
08/30/19 15:19

Notes and Definitions

Surr2 The surrogate recovery for this sample cannot be accurately quantified due to interference from coeluting organic compounds present in the sample extract.

A-01 Reporting limit elevated due to the presence of residual oil.

ND Analyte NOT DETECTED at or above the reporting limit

NR Not Reported

RPD Relative Percent Difference

** Methods marked with ** are non-accredited methods.

Soil data is reported on an "as received" weight basis, unless reported otherwise.

Partial or incomplete reproduction of this report is prohibited, unless approved by Envirotech, Inc.

Page 9 of 9

Analytical Report

Report Summary

Client: Enduring Resources, LLC

Samples Received: 9/18/2019

Job Number: 17065-0017

Work Order: P909045

Project Name/Location: NE Chaco Com 168H

Report Reviewed By:



Date: 9/19/19

Walter Hinchman, Laboratory Director



Envirotech Inc. certifies the test results meet all requirements of TNI unless footnoted otherwise.
Statement of Data Authenticity: Envirotech, Inc. attests the data reported has not been altered in any way.
Partial or incomplete reproduction of this report is prohibited, unless approved by Envirotech, Inc.
Envirotech, Inc. holds the Utah TNI certification NM009792018-1 for the data reported.
Envirotech, Inc. holds the Texas TNI certification T104704557-19-2 for the data reported.

Enduring Resources, LLC
511 16th Street, Suite 700
Denver CO, 80202

Project Name: NE Chaco Com 168H
Project Number: 17065-0017
Project Manager: Chad Snell

Reported:
09/19/19 16:37

Analytical Report for Samples

Client Sample ID	Lab Sample ID	Matrix	Sampled	Received	Container
West Wall	P909045-01A	Soil	09/18/19	09/18/19	Glass Jar, 4 oz.
North Wall	P909045-02A	Soil	09/18/19	09/18/19	Glass Jar, 4 oz.
East Wall	P909045-03A	Soil	09/18/19	09/18/19	Glass Jar, 4 oz.
South Wall	P909045-04A	Soil	09/18/19	09/18/19	Glass Jar, 4 oz.
Bottom	P909045-05A	Soil	09/18/19	09/18/19	Glass Jar, 4 oz.

Partial or incomplete reproduction of this report is prohibited, unless approved by Envirotech, Inc.

Enduring Resources, LLC
 511 16th Street, Suite 700
 Denver CO, 80202

 Project Name: NE Chaco Com 168H
 Project Number: 17065-0017
 Project Manager: Chad Snell

 Reported:
 09/19/19 16:37

West Wall
P909045-01 (Solid)

Reporting

Analyte	Result	Limit	Units	Dilution	Batch	Prepared	Analyzed	Method	Notes
Volatile Organics by EPA 8021									
Benzene	ND	0.0250	mg/kg	1	1938018	09/18/19	09/18/19	EPA 8021B	
Toluene	ND	0.0250	mg/kg	1	1938018	09/18/19	09/18/19	EPA 8021B	
Ethylbenzene	ND	0.0250	mg/kg	1	1938018	09/18/19	09/18/19	EPA 8021B	
p,m-Xylene	ND	0.0500	mg/kg	1	1938018	09/18/19	09/18/19	EPA 8021B	
o-Xylene	ND	0.0250	mg/kg	1	1938018	09/18/19	09/18/19	EPA 8021B	
Total Xylenes	ND	0.0250	mg/kg	1	1938018	09/18/19	09/18/19	EPA 8021B	
Surrogate: 4-Bromochlorobenzene-PID		108 %		50-150	1938018	09/18/19	09/18/19	EPA 8021B	
Nonhalogenated Organics by 8015 - DRO/ORO									
Diesel Range Organics (C10-C28)	ND	25.0	mg/kg	1	1938020	09/18/19	09/18/19	EPA 8015D	
Oil Range Organics (C28-C40)	ND	50.0	mg/kg	1	1938020	09/18/19	09/18/19	EPA 8015D	
Surrogate: n-Nonane		110 %		50-200	1938020	09/18/19	09/18/19	EPA 8015D	
Nonhalogenated Organics by 8015 - GRO									
Gasoline Range Organics (C6-C10)	ND	20.0	mg/kg	1	1938018	09/18/19	09/18/19	EPA 8015D	
Surrogate: 1-Chloro-4-fluorobenzene-FID		95.6 %		50-150	1938018	09/18/19	09/18/19	EPA 8015D	
Anions by 300.0/9056A									
Chloride	23.3	20.0	mg/kg	1	1938019	09/18/19	09/18/19	EPA 300.0/9056A	

Partial or incomplete reproduction of this report is prohibited, unless approved by Envirotech, Inc.

Enduring Resources, LLC
 511 16th Street, Suite 700
 Denver CO, 80202

 Project Name: NE Chaco Com 168H
 Project Number: 17065-0017
 Project Manager: Chad Snell

 Reported:
 09/19/19 16:37

North Wall
P909045-02 (Solid)

Reporting

Analyte	Result	Limit	Units	Dilution	Batch	Prepared	Analyzed	Method	Notes
---------	--------	-------	-------	----------	-------	----------	----------	--------	-------

Volatile Organics by EPA 8021

Benzene	ND	0.0250	mg/kg	1	1938018	09/18/19	09/18/19	EPA 8021B	
Toluene	ND	0.0250	mg/kg	1	1938018	09/18/19	09/18/19	EPA 8021B	
Ethylbenzene	ND	0.0250	mg/kg	1	1938018	09/18/19	09/18/19	EPA 8021B	
p,m-Xylene	ND	0.0500	mg/kg	1	1938018	09/18/19	09/18/19	EPA 8021B	
o-Xylene	ND	0.0250	mg/kg	1	1938018	09/18/19	09/18/19	EPA 8021B	
Total Xylenes	ND	0.0250	mg/kg	1	1938018	09/18/19	09/18/19	EPA 8021B	
Surrogate: 4-Bromochlorobenzene-PID		108 %		50-150	1938018	09/18/19	09/18/19	EPA 8021B	

Nonhalogenated Organics by 8015 - DRO/ORO

Diesel Range Organics (C10-C28)	26.7	25.0	mg/kg	1	1938020	09/18/19	09/18/19	EPA 8015D	
Oil Range Organics (C28-C40)	ND	50.0	mg/kg	1	1938020	09/18/19	09/18/19	EPA 8015D	
Surrogate: n-Nonane		103 %		50-200	1938020	09/18/19	09/18/19	EPA 8015D	

Nonhalogenated Organics by 8015 - GRO

Gasoline Range Organics (C6-C10)	ND	20.0	mg/kg	1	1938018	09/18/19	09/18/19	EPA 8015D	
Surrogate: 1-Chloro-4-fluorobenzene-FID		93.9 %		50-150	1938018	09/18/19	09/18/19	EPA 8015D	

Anions by 300.0/9056A

Chloride	ND	20.0	mg/kg	1	1938019	09/18/19	09/18/19	EPA 300.0/9056A	
----------	----	------	-------	---	---------	----------	----------	-----------------	--

Partial or incomplete reproduction of this report is prohibited, unless approved by Envirotech, Inc.

Enduring Resources, LLC
 511 16th Street, Suite 700
 Denver CO, 80202

 Project Name: NE Chaco Com 168H
 Project Number: 17065-0017
 Project Manager: Chad Snell

 Reported:
 09/19/19 16:37

East Wall
P909045-03 (Solid)

Reporting

Analyte	Result	Limit	Units	Dilution	Batch	Prepared	Analyzed	Method	Notes
---------	--------	-------	-------	----------	-------	----------	----------	--------	-------

Volatiles Organics by EPA 8021

Benzene	ND	0.0250	mg/kg	1	1938018	09/18/19	09/18/19	EPA 8021B	
Toluene	0.334	0.0250	mg/kg	1	1938018	09/18/19	09/18/19	EPA 8021B	
Ethylbenzene	0.328	0.0250	mg/kg	1	1938018	09/18/19	09/18/19	EPA 8021B	
p,m-Xylene	1.45	0.0500	mg/kg	1	1938018	09/18/19	09/18/19	EPA 8021B	
o-Xylene	0.632	0.0250	mg/kg	1	1938018	09/18/19	09/18/19	EPA 8021B	
Total Xylenes	2.08	0.0250	mg/kg	1	1938018	09/18/19	09/18/19	EPA 8021B	
Surrogate: 4-Bromochlorobenzene-PID		113 %		50-150	1938018	09/18/19	09/18/19	EPA 8021B	

Nonhalogenated Organics by 8015 - DRO/ORO

Diesel Range Organics (C10-C28)	1070	50.0	mg/kg	2	1938020	09/18/19	09/18/19	EPA 8015D	
Oil Range Organics (C28-C40)	217	100	mg/kg	2	1938020	09/18/19	09/18/19	EPA 8015D	
Surrogate: n-Nonane		113 %		50-200	1938020	09/18/19	09/18/19	EPA 8015D	

Nonhalogenated Organics by 8015 - GRO

Gasoline Range Organics (C6-C10)	36.5	20.0	mg/kg	1	1938018	09/18/19	09/18/19	EPA 8015D	
Surrogate: 1-Chloro-4-fluorobenzene-FID		94.1 %		50-150	1938018	09/18/19	09/18/19	EPA 8015D	

Anions by 300.0/9056A

Chloride	122	20.0	mg/kg	1	1938019	09/18/19	09/18/19	EPA 300.0/9056A	
----------	-----	------	-------	---	---------	----------	----------	-----------------	--

Partial or incomplete reproduction of this report is prohibited, unless approved by Envirotech, Inc.

Enduring Resources, LLC
 511 16th Street, Suite 700
 Denver CO, 80202

 Project Name: NE Chaco Com 168H
 Project Number: 17065-0017
 Project Manager: Chad Snell

 Reported:
 09/19/19 16:37

South Wall
P909045-04 (Solid)

Reporting

Analyte	Result	Limit	Units	Dilution	Batch	Prepared	Analyzed	Method	Notes
Volatile Organics by EPA 8021									
Benzene	ND	0.0250	mg/kg	1	1938018	09/18/19	09/18/19	EPA 8021B	
Toluene	ND	0.0250	mg/kg	1	1938018	09/18/19	09/18/19	EPA 8021B	
Ethylbenzene	ND	0.0250	mg/kg	1	1938018	09/18/19	09/18/19	EPA 8021B	
p,m-Xylene	ND	0.0500	mg/kg	1	1938018	09/18/19	09/18/19	EPA 8021B	
o-Xylene	ND	0.0250	mg/kg	1	1938018	09/18/19	09/18/19	EPA 8021B	
Total Xylenes	ND	0.0250	mg/kg	1	1938018	09/18/19	09/18/19	EPA 8021B	
Surrogate: 4-Bromochlorobenzene-PID		109 %		50-150	1938018	09/18/19	09/18/19	EPA 8021B	
Nonhalogenated Organics by 8015 - DRO/ORO									
Diesel Range Organics (C10-C28)	ND	25.0	mg/kg	1	1938020	09/18/19	09/18/19	EPA 8015D	
Oil Range Organics (C28-C40)	ND	50.0	mg/kg	1	1938020	09/18/19	09/18/19	EPA 8015D	
Surrogate: n-Nonane		104 %		50-200	1938020	09/18/19	09/18/19	EPA 8015D	
Nonhalogenated Organics by 8015 - GRO									
Gasoline Range Organics (C6-C10)	ND	20.0	mg/kg	1	1938018	09/18/19	09/18/19	EPA 8015D	
Surrogate: 1-Chloro-4-fluorobenzene-FID		93.0 %		50-150	1938018	09/18/19	09/18/19	EPA 8015D	
Anions by 300.0/9056A									
Chloride	ND	20.0	mg/kg	1	1938019	09/18/19	09/18/19	EPA 300.0/9056A	

Partial or incomplete reproduction of this report is prohibited, unless approved by Envirotech, Inc.

Enduring Resources, LLC
 511 16th Street, Suite 700
 Denver CO, 80202

 Project Name: NE Chaco Com 168H
 Project Number: 17065-0017
 Project Manager: Chad Snell

Reported:
 09/19/19 16:37

Bottom
P909045-05 (Solid)

Reporting

Analyte	Result	Limit	Units	Dilution	Batch	Prepared	Analyzed	Method	Notes
Volatile Organics by EPA 8021									
Benzene	ND	0.0250	mg/kg	1	1938018	09/18/19	09/19/19	EPA 8021B	
Toluene	ND	0.0250	mg/kg	1	1938018	09/18/19	09/19/19	EPA 8021B	
Ethylbenzene	ND	0.0250	mg/kg	1	1938018	09/18/19	09/19/19	EPA 8021B	
p,m-Xylene	ND	0.0500	mg/kg	1	1938018	09/18/19	09/19/19	EPA 8021B	
o-Xylene	ND	0.0250	mg/kg	1	1938018	09/18/19	09/19/19	EPA 8021B	
Total Xylenes	ND	0.0250	mg/kg	1	1938018	09/18/19	09/19/19	EPA 8021B	
Surrogate: 4-Bromochlorobenzene-PID		108 %		50-150	1938018	09/18/19	09/19/19	EPA 8021B	
Nonhalogenated Organics by 8015 - DRO/ORO									
Diesel Range Organics (C10-C28)	46.8	25.0	mg/kg	1	1938020	09/18/19	09/18/19	EPA 8015D	
Oil Range Organics (C28-C40)	ND	50.0	mg/kg	1	1938020	09/18/19	09/18/19	EPA 8015D	
Surrogate: n-Nonane		107 %		50-200	1938020	09/18/19	09/18/19	EPA 8015D	
Nonhalogenated Organics by 8015 - GRO									
Gasoline Range Organics (C6-C10)	ND	20.0	mg/kg	1	1938018	09/18/19	09/19/19	EPA 8015D	
Surrogate: 1-Chloro-4-fluorobenzene-FID		91.6 %		50-150	1938018	09/18/19	09/19/19	EPA 8015D	
Anions by 300.0/9056A									
Chloride	383	20.0	mg/kg	1	1938019	09/18/19	09/18/19	EPA 300.0/9056A	

Partial or incomplete reproduction of this report is prohibited, unless approved by Envirotech, Inc.

Enduring Resources, LLC
511 16th Street, Suite 700
Denver CO, 80202

Project Name: NE Chaco Com 168H
Project Number: 17065-0017
Project Manager: Chad Snell

Reported:
09/19/19 16:37

Volatile Organics by EPA 8021 - Quality Control

Envirotech Analytical Laboratory

Analyte	Result	Reporting Limit	Units	Spike Level	Source Result	%REC	%REC Limits	RPD	RPD Limit	Notes
---------	--------	-----------------	-------	-------------	---------------	------	-------------	-----	-----------	-------

Batch 1938018 - Purge and Trap EPA 5030A

Blank (1938018-BLK1)

Prepared & Analyzed: 09/18/19 1

Benzene	ND	0.0250	mg/kg							
Toluene	ND	0.0250	"							
Ethylbenzene	ND	0.0250	"							
p,m-Xylene	ND	0.0500	"							
o-Xylene	ND	0.0250	"							
Total Xylenes	ND	0.0250	"							

Surrogate: 4-Bromochlorobenzene-PID 8.49 " 8.00 106 50-150

LCS (1938018-BS1)

Prepared & Analyzed: 09/18/19 1

Benzene	4.64	0.0250	mg/kg	5.00		92.9	70-130			
Toluene	4.62	0.0250	"	5.00		92.3	70-130			
Ethylbenzene	4.60	0.0250	"	5.00		92.0	70-130			
p,m-Xylene	9.19	0.0500	"	10.0		91.9	70-130			
o-Xylene	4.63	0.0250	"	5.00		92.5	70-130			
Total Xylenes	13.8	0.0250	"	15.0		92.1	70-130			

Surrogate: 4-Bromochlorobenzene-PID 8.67 " 8.00 108 50-150

Matrix Spike (1938018-MS1)

Source: P909045-01

Prepared: 09/18/19 1 Analyzed: 09/18/19 2

Benzene	4.46	0.0250	mg/kg	5.00	ND	89.1	54.3-133			
Toluene	4.43	0.0250	"	5.00	ND	88.6	61.4-130			
Ethylbenzene	4.42	0.0250	"	5.00	ND	88.4	61.4-133			
p,m-Xylene	8.83	0.0500	"	10.0	ND	88.3	63.3-131			
o-Xylene	4.43	0.0250	"	5.00	ND	88.6	63.3-131			
Total Xylenes	13.3	0.0250	"	15.0	ND	88.4	63.3-131			

Surrogate: 4-Bromochlorobenzene-PID 8.70 " 8.00 109 50-150

Matrix Spike Dup (1938018-MSD1)

Source: P909045-01

Prepared: 09/18/19 1 Analyzed: 09/18/19 2

Benzene	4.67	0.0250	mg/kg	5.00	ND	93.4	54.3-133	4.71	20	
Toluene	4.63	0.0250	"	5.00	ND	92.7	61.4-130	4.53	20	
Ethylbenzene	4.62	0.0250	"	5.00	ND	92.4	61.4-133	4.44	20	
p,m-Xylene	9.22	0.0500	"	10.0	ND	92.2	63.3-131	4.36	20	
o-Xylene	4.64	0.0250	"	5.00	ND	92.8	63.3-131	4.61	20	
Total Xylenes	13.9	0.0250	"	15.0	ND	92.4	63.3-131	4.45	20	

Surrogate: 4-Bromochlorobenzene-PID 8.84 " 8.00 110 50-150

Partial or incomplete reproduction of this report is prohibited, unless approved by Envirotech, Inc.



Enduring Resources, LLC
511 16th Street, Suite 700
Denver CO, 80202

Project Name: NE Chaco Com 168H
Project Number: 17065-0017
Project Manager: Chad Snell

Reported:
09/19/19 16:37

Nonhalogenated Organics by 8015 - DRO/ORO - Quality Control

Envirotech Analytical Laboratory

Analyte	Result	Reporting Limit	Units	Spike Level	Source Result	%REC	%REC Limits	RPD	RPD Limit	Notes
---------	--------	-----------------	-------	-------------	---------------	------	-------------	-----	-----------	-------

Batch 1938020 - DRO Extraction EPA 3570

Blank (1938020-BLK1)

Prepared & Analyzed: 09/18/19 1

Diesel Range Organics (C10-C28)
Oil Range Organics (C28-C40)

ND
ND
25.0
50.0
mg/kg
"

Surrogate: n-Nonane

52.4
50.0
105
50-200

LCS (1938020-BS1)

Prepared & Analyzed: 09/18/19 1

Diesel Range Organics (C10-C28)

471
25.0
mg/kg

500
94.1
38-132

Surrogate: n-Nonane

51.7
50.0
103
50-200

Matrix Spike (1938020-MS1)

Source: P909045-01

Prepared & Analyzed: 09/18/19 1

Diesel Range Organics (C10-C28)

528
25.0
mg/kg

500
ND
106
38-132

Surrogate: n-Nonane

52.3
50.0
105
50-200

Matrix Spike Dup (1938020-MSD1)

Source: P909045-01

Prepared & Analyzed: 09/18/19 1

Diesel Range Organics (C10-C28)

536
25.0
mg/kg

500
ND
107
38-132
1.51
20

Surrogate: n-Nonane

52.6
50.0
105
50-200

Partial or incomplete reproduction of this report is prohibited, unless approved by Envirotech, Inc.

Enduring Resources, LLC
 511 16th Street, Suite 700
 Denver CO, 80202

 Project Name: NE Chaco Com 168H
 Project Number: 17065-0017
 Project Manager: Chad Snell

 Reported:
 09/19/19 16:37

Nonhalogenated Organics by 8015 - GRO - Quality Control
Envirotech Analytical Laboratory

Analyte	Result	Reporting Limit	Units	Spike Level	Source Result	%REC	%REC Limits	RPD	RPD Limit	Notes
---------	--------	-----------------	-------	-------------	---------------	------	-------------	-----	-----------	-------

Batch 1938018 - Purge and Trap EPA 5030A
Blank (1938018-BLK1)

Prepared & Analyzed: 09/18/19 1

Gasoline Range Organics (C6-C10)	ND	20.0	mg/kg							
Surrogate: 1-Chloro-4-fluorobenzene-FID	7.83		"	8.00		97.9	50-150			

LCS (1938018-BS2)

Prepared & Analyzed: 09/18/19 1

Gasoline Range Organics (C6-C10)	44.0	20.0	mg/kg	50.0		88.0	70-130			
Surrogate: 1-Chloro-4-fluorobenzene-FID	7.73		"	8.00		96.6	50-150			

Matrix Spike (1938018-MS2)

Source: P909045-01

Prepared: 09/18/19 1 Analyzed: 09/18/19 2

Gasoline Range Organics (C6-C10)	47.4	20.0	mg/kg	50.0	ND	94.8	70-130			
Surrogate: 1-Chloro-4-fluorobenzene-FID	7.51		"	8.00		93.8	50-150			

Matrix Spike Dup (1938018-MSD2)

Source: P909045-01

Prepared: 09/18/19 1 Analyzed: 09/18/19 2

Gasoline Range Organics (C6-C10)	47.8	20.0	mg/kg	50.0	ND	95.6	70-130	0.866	20	
Surrogate: 1-Chloro-4-fluorobenzene-FID	7.47		"	8.00		93.4	50-150			

Partial or incomplete reproduction of this report is prohibited, unless approved by Envirotech, Inc.

Enduring Resources, LLC
 511 16th Street, Suite 700
 Denver CO, 80202

Project Name: NE Chaco Com 168H
 Project Number: 17065-0017
 Project Manager: Chad Snell

Reported:
 09/19/19 16:37

Anions by 300.0/9056A - Quality Control

Envirotech Analytical Laboratory

Analyte	Result	Reporting Limit	Units	Spike Level	Source Result	%REC	%REC Limits	RPD	RPD Limit	Notes
---------	--------	-----------------	-------	-------------	---------------	------	-------------	-----	-----------	-------

Batch 1938019 - Anion Extraction EPA 300.0/9056A

Blank (1938019-BLK1)

Prepared & Analyzed: 09/18/19 1

Chloride	ND	20.0	mg/kg
----------	----	------	-------

LCS (1938019-BS1)

Prepared & Analyzed: 09/18/19 1

Chloride	256	20.0	mg/kg	250	102	90-110
----------	-----	------	-------	-----	-----	--------

Matrix Spike (1938019-MS1)

Source: P909045-01

Prepared & Analyzed: 09/18/19 1

Chloride	277	20.0	mg/kg	250	23.3	101	80-120
----------	-----	------	-------	-----	------	-----	--------

Matrix Spike Dup (1938019-MSD1)

Source: P909045-01

Prepared & Analyzed: 09/18/19 1

Chloride	278	20.0	mg/kg	250	23.3	102	80-120	0.519	20
----------	-----	------	-------	-----	------	-----	--------	-------	----

QC Summary Report

Comment:

Calculations are based off of the raw (non-rounded) data. However, for reporting purposes all QC data is rounded to three significant figures. Therefore, hand calculated values may differ slightly.

Partial or incomplete reproduction of this report is prohibited, unless approved by Envirotech, Inc.

Enduring Resources, LLC
511 16th Street, Suite 700
Denver CO, 80202

Project Name: NE Chaco Com 168H
Project Number: 17065-0017
Project Manager: Chad Snell

Reported:
09/19/19 16:37

Notes and Definitions

ND Analyte NOT DETECTED at or above the reporting limit

NR Not Reported

RPD Relative Percent Difference

** Methods marked with ** are non-accredited methods.

Soil data is reported on an "as received" weight basis, unless reported otherwise.

Partial or incomplete reproduction of this report is prohibited, unless approved by Envirotech, Inc.

Client: <u>Enduring Resources</u> Project: <u>NE Chaco Canal LGH</u> Project Manager: <u>Chad Stoll</u> Address: <u>200 Energy Court</u> <u>City, State, Zip</u> <u>Farmington, NM 87401</u> <u>Phone:</u> <u>(505) 444-0586</u> Email: <u>CS111@enduringresources.com</u> <u>JMedeiros@enduringresources.com</u>				Report Attention Report due by: _____ Attention: _____ Address: _____ <u>City, State, Zip</u> _____ <u>Phone:</u> _____ Email: _____				Lab Use Only Lab WO# <u>P909045</u> Job Number <u>17005-0017</u> Analysis and Method GRO/DRO by 8015 GRO/DRO by 8015 BTEX by 8021 VOC by 8260 Metals 6010 Chloride 300.0				EPA Program TAT 1D <input checked="" type="checkbox"/> 3D <input type="checkbox"/> RCRA <input type="checkbox"/> CWA <input type="checkbox"/> SDWA <input type="checkbox"/> State NM <input type="checkbox"/> CO <input type="checkbox"/> UT <input type="checkbox"/> AZ <input type="checkbox"/> TX <input type="checkbox"/> OK <input type="checkbox"/> Remarks			
Time Sampled	Date Sampled	Matrix	No Containers	Sample ID	Lab Number	GRO/DRO by 8015	GRO/DRO by 8015	BTEX by 8021	VOC by 8260	Metals 6010	Chloride 300.0	Remarks			
8:50am	9-18-19	S	1	West wall	1	X	X	X	X	X					
8:52am			1	North wall	2	X	X	X	X	X					
8:55am			1	East wall	3	X	X	X	X	X					
9:00am			1	South wall	4	X	X	X	X	X					
9:05am			1	Bottom	5	X	X	X	X	X					
Additional Instructions:															

I, (field sampler), attest to the validity and authenticity of this sample. I am aware that tampering with or intentionally mislabeling the sample location, date or time of collection is considered fraud and may be grounds for legal action. Sampled by: RTS 9-18-19

Relinquished by: (Signature)	Date	Time	Received by: (Signature)	Date	Time
<u>[Signature]</u>	9-18-19	11:12am	<u>Rainaldopez</u>	9/18/19	11:13
Relinquished by: (Signature)	Date	Time	Received by: (Signature)	Date	Time
Relinquished by: (Signature)	Date	Time	Received by: (Signature)	Date	Time

Received on ice: Y ☒ N ☐
 T1 16.4 T2 15.3 T3 17.3
 AVG Temp °C 16.3

Container Type: g - glass, p - poly/plastic, ag - amber glass, v - VOA
 Note: Samples are discarded 30 days after results are reported unless other arrangements are made. Hazardous samples will be returned to client or disposed of at the client expense. The report for the analysis of the above samples is applicable only to those samples received by the laboratory with this COC. The liability of the laboratory is limited to the amount paid for on the report.

Analytical Report

Report Summary

Client: Enduring Resources, LLC

Samples Received: 9/24/2019

Job Number: 19065-0017

Work Order: P909072

Project Name/Location: NE Chaco 168H

Draft

Report Reviewed By:

Date: 9/25/19

Walter Hinchman, Laboratory Director



Envirotech Inc. certifies the test results meet all requirements of TNI unless footnoted otherwise.
Statement of Data Authenticity: Envirotech, Inc. attests the data reported has not been altered in any way.
Partial or incomplete reproduction of this report is prohibited, unless approved by Envirotech, Inc.
Envirotech, Inc. holds the Utah TNI certification NM009792018-1 for the data reported.
Envirotech, Inc. holds the Texas TNI certification T104704557-19-2 for the data reported.

Enduring Resources, LLC
511 16th Street, Suite 700
Denver CO, 80202

Project Name: NE Chaco 168H
Project Number: 19065-0017
Project Manager: Chad Snell

Reported:
09/25/19 16:30

Analytical Report for Samples

Client Sample ID	Lab Sample ID	Matrix	Sampled	Received	Container
East Wall	P909072-01A	Soil	09/24/19	09/24/19	Glass Jar, 4 oz.

Partial or incomplete reproduction of this report is prohibited, unless approved by Envirotech, Inc.

Enduring Resources, LLC
 511 16th Street, Suite 700
 Denver CO, 80202

 Project Name: NE Chaco 168H
 Project Number: 19065-0017
 Project Manager: Chad Snell

 Reported:
 09/25/19 16:30

East Wall
P909072-01 (Solid)

Reporting

Analyte	Result	Limit	Units	Dilution	Batch	Prepared	Analyzed	Method	Notes
---------	--------	-------	-------	----------	-------	----------	----------	--------	-------

Volatile Organic Compounds by 8260

Benzene	ND	0.0250	mg/kg	1	1939011	09/24/19	09/25/19	EPA 8260B	
Toluene	ND	0.0250	mg/kg	1	1939011	09/24/19	09/25/19	EPA 8260B	
Ethylbenzene	ND	0.0250	mg/kg	1	1939011	09/24/19	09/25/19	EPA 8260B	
p,m-Xylene	ND	0.0500	mg/kg	1	1939011	09/24/19	09/25/19	EPA 8260B	
o-Xylene	ND	0.0250	mg/kg	1	1939011	09/24/19	09/25/19	EPA 8260B	
Total Xylenes	ND	0.0250	mg/kg	1	1939011	09/24/19	09/25/19	EPA 8260B	
Surrogate: 1,2-Dichloroethane-d4		104 %		70-130	1939011	09/24/19	09/25/19	EPA 8260B	
Surrogate: Toluene-d8		97.7 %		70-130	1939011	09/24/19	09/25/19	EPA 8260B	
Surrogate: Bromofluorobenzene		98.5 %		70-130	1939011	09/24/19	09/25/19	EPA 8260B	

Nonhalogenated Organics by 8015 - DRO/ORO

Diesel Range Organics (C10-C28)	ND	25.0	mg/kg	1	1939016	09/24/19	09/24/19	EPA 8015D	
Oil Range Organics (C28-C40)	ND	50.0	mg/kg	1	1939016	09/24/19	09/24/19	EPA 8015D	
Surrogate: n-Nonane		102 %		50-200	1939016	09/24/19	09/24/19	EPA 8015D	

Nonhalogenated Organics by 8015 - GRO

Gasoline Range Organics (C6-C10)	ND	20.0	mg/kg	1	1939011	09/24/19	09/25/19	EPA 8015D	
Surrogate: 1,2-Dichloroethane-d4		104 %		70-130	1939011	09/24/19	09/25/19	EPA 8015D	
Surrogate: Toluene-d8		97.7 %		70-130	1939011	09/24/19	09/25/19	EPA 8015D	
Surrogate: Bromofluorobenzene		98.5 %		70-130	1939011	09/24/19	09/25/19	EPA 8015D	

Anions by 300.0/9056A

Chloride	ND	20.0	mg/kg	1	1939013	09/24/19	09/24/19	EPA 300.0/9056A	
----------	----	------	-------	---	---------	----------	----------	-----------------	--

Partial or incomplete reproduction of this report is prohibited, unless approved by Envirotech, Inc.

Enduring Resources, LLC
511 16th Street, Suite 700
Denver CO, 80202

Project Name: NE Chaco 168H
Project Number: 19065-0017
Project Manager: Chad Snell

Reported:
09/25/19 16:30

Volatile Organic Compounds by 8260 - Quality Control

Envirotech Analytical Laboratory

Analyte	Result	Reporting Limit	Units	Spike Level	Source Result	%REC	%REC Limits	RPD	RPD Limit	Notes
---------	--------	-----------------	-------	-------------	---------------	------	-------------	-----	-----------	-------

Batch 1939011 - Purge and Trap EPA 5030A

Blank (1939011-BLK1)

Prepared: 09/23/19 | Analyzed: 09/25/19 0

Benzene	ND	0.0250	mg/kg							
Toluene	ND	0.0250	"							
Ethylbenzene	ND	0.0250	"							
p,m-Xylene	ND	0.0500	"							
o-Xylene	ND	0.0250	"							
Total Xylenes	ND	0.0250	"							
Surrogate: 1,2-Dichloroethane-d4	0.491		"	0.500		98.2	70-130			
Surrogate: Toluene-d8	0.493		"	0.500		98.6	70-130			
Surrogate: Bromofluorobenzene	0.490		"	0.500		98.0	70-130			

LCS (1939011-BS1)

Prepared: 09/23/19 | Analyzed: 09/25/19 0

Benzene	2.51	0.0250	mg/kg	2.50		100	70-130			
Toluene	2.39	0.0250	"	2.50		95.5	70-130			
Ethylbenzene	2.44	0.0250	"	2.50		97.7	70-130			
p,m-Xylene	4.82	0.0500	"	5.00		96.5	70-130			
o-Xylene	2.41	0.0250	"	2.50		96.6	70-130			
Total Xylenes	7.24	0.0250	"	7.50		96.5	70-130			
Surrogate: 1,2-Dichloroethane-d4	0.545		"	0.500		109	70-130			
Surrogate: Toluene-d8	0.485		"	0.500		96.9	70-130			
Surrogate: Bromofluorobenzene	0.514		"	0.500		103	70-130			

Matrix Spike (1939011-MS1)

Source: P909067-01

Prepared: 09/23/19 | Analyzed: 09/25/19 0

Benzene	2.49	0.0250	mg/kg	2.50	ND	99.8	48-131			
Toluene	2.48	0.0250	"	2.50	0.0855	95.9	48-130			
Ethylbenzene	2.46	0.0250	"	2.50	0.0305	97.1	45-135			
p,m-Xylene	5.20	0.0500	"	5.00	0.275	98.5	43-135			
o-Xylene	2.57	0.0250	"	2.50	0.0945	98.8	43-135			
Total Xylenes	7.77	0.0250	"	7.50	0.369	98.6	43-135			
Surrogate: 1,2-Dichloroethane-d4	0.528		"	0.500		106	70-130			
Surrogate: Toluene-d8	0.495		"	0.500		98.9	70-130			
Surrogate: Bromofluorobenzene	0.518		"	0.500		104	70-130			

Matrix Spike Dup (1939011-MSD1)

Source: P909067-01

Prepared: 09/23/19 | Analyzed: 09/25/19 0

Benzene	2.36	0.0250	mg/kg	2.50	ND	94.3	48-131	5.58	23	
Toluene	2.32	0.0250	"	2.50	0.0855	89.3	48-130	6.87	24	
Ethylbenzene	2.32	0.0250	"	2.50	0.0305	91.6	45-135	5.74	27	
p,m-Xylene	4.84	0.0500	"	5.00	0.275	91.3	43-135	7.15	27	
o-Xylene	2.38	0.0250	"	2.50	0.0945	91.6	43-135	7.36	27	
Total Xylenes	7.23	0.0250	"	7.50	0.369	91.4	43-135	7.22	27	
Surrogate: 1,2-Dichloroethane-d4	0.535		"	0.500		107	70-130			
Surrogate: Toluene-d8	0.491		"	0.500		98.1	70-130			
Surrogate: Bromofluorobenzene	0.512		"	0.500		102	70-130			

Partial or incomplete reproduction of this report is prohibited, unless approved by Envirotech, Inc.

Enduring Resources, LLC
 511 16th Street, Suite 700
 Denver CO, 80202

 Project Name: NE Chaco 168H
 Project Number: 19065-0017
 Project Manager: Chad Snell

 Reported:
 09/25/19 16:30

Nonhalogenated Organics by 8015 - DRO/ORO - Quality Control
Envirotech Analytical Laboratory

Analyte	Result	Reporting Limit	Units	Spike Level	Source Result	%REC	%REC Limits	RPD	RPD Limit	Notes
---------	--------	-----------------	-------	-------------	---------------	------	-------------	-----	-----------	-------

Batch 1939016 - DRO Extraction EPA 3570
Blank (1939016-BLK1)

Prepared & Analyzed: 09/24/19 1

 Diesel Range Organics (C10-C28)
 Oil Range Organics (C28-C40)

 ND
 ND
 25.0
 50.0
 mg/kg
 "

Surrogate: n-Nonane

 50.1
 " 50.0 100 50-200

LCS (1939016-BS1)

Prepared & Analyzed: 09/24/19 1

 Diesel Range Organics (C10-C28)
 Surrogate: n-Nonane

 471
 48.3
 25.0
 " 500 94.2 38-132
 50.0 96.6 50-200

Matrix Spike (1939016-MS1)

Source: P909068-01

Prepared & Analyzed: 09/24/19 1

 Diesel Range Organics (C10-C28)
 Surrogate: n-Nonane

 508
 48.9
 25.0
 " 500 ND 102 38-132
 50.0 97.8 50-200

Matrix Spike Dup (1939016-MSD1)

Source: P909068-01

Prepared & Analyzed: 09/24/19 1

 Diesel Range Organics (C10-C28)
 Surrogate: n-Nonane

 515
 49.0
 25.0
 " 500 ND 103 38-132 1.32 20
 50.0 98.1 50-200

Partial or incomplete reproduction of this report is prohibited, unless approved by Envirotech, Inc.

Enduring Resources, LLC
511 16th Street, Suite 700
Denver CO, 80202

Project Name: NE Chaco 168H
Project Number: 19065-0017
Project Manager: Chad Snell

Reported:
09/25/19 16:30

Nonhalogenated Organics by 8015 - GRO - Quality Control

Envirotech Analytical Laboratory

Analyte	Result	Reporting Limit	Units	Spike Level	Source Result	%REC	%REC Limits	RPD	RPD Limit	Notes
---------	--------	-----------------	-------	-------------	---------------	------	-------------	-----	-----------	-------

Batch 1939011 - Purge and Trap EPA 5030A

Blank (1939011-BLK1)

Prepared: 09/23/19 1 Analyzed: 09/25/19 0

Gasoline Range Organics (C6-C10)	ND	20.0	mg/kg							
Surrogate: 1,2-Dichloroethane-d4	0.491		"	0.500		98.2	70-130			
Surrogate: Toluene-d8	0.493		"	0.500		98.6	70-130			
Surrogate: Bromofluorobenzene	0.490		"	0.500		98.0	70-130			

LCS (1939011-BS2)

Prepared: 09/23/19 1 Analyzed: 09/25/19 0

Gasoline Range Organics (C6-C10)	43.8	20.0	mg/kg	50.0		87.6	70-130			
Surrogate: 1,2-Dichloroethane-d4	0.505		"	0.500		101	70-130			
Surrogate: Toluene-d8	0.488		"	0.500		97.5	70-130			
Surrogate: Bromofluorobenzene	0.486		"	0.500		97.2	70-130			

Matrix Spike (1939011-MS2)

Source: P909067-01

Prepared: 09/23/19 1 Analyzed: 09/25/19 0

Gasoline Range Organics (C6-C10)	64.0	20.0	mg/kg	50.0	ND	128	70-130			
Surrogate: 1,2-Dichloroethane-d4	0.515		"	0.500		103	70-130			
Surrogate: Toluene-d8	0.501		"	0.500		100	70-130			
Surrogate: Bromofluorobenzene	0.516		"	0.500		103	70-130			

Matrix Spike Dup (1939011-MSD2)

Source: P909067-01

Prepared: 09/23/19 1 Analyzed: 09/25/19 0

Gasoline Range Organics (C6-C10)	60.3	20.0	mg/kg	50.0	ND	121	70-130	5.96	20	
Surrogate: 1,2-Dichloroethane-d4	0.514		"	0.500		103	70-130			
Surrogate: Toluene-d8	0.494		"	0.500		98.7	70-130			
Surrogate: Bromofluorobenzene	0.498		"	0.500		99.6	70-130			

Partial or incomplete reproduction of this report is prohibited, unless approved by Envirotech, Inc.

Enduring Resources, LLC
 511 16th Street, Suite 700
 Denver CO, 80202

 Project Name: NE Chaco 168H
 Project Number: 19065-0017
 Project Manager: Chad Snell

 Reported:
 09/25/19 16:30

Anions by 300.0/9056A - Quality Control
Envirotech Analytical Laboratory

Analyte	Result	Reporting Limit	Units	Spike Level	Source Result	%REC	%REC Limits	RPD	RPD Limit	Notes
Batch 1939013 - Anion Extraction EPA 300.0/9056A										
Blank (1939013-BLK1)				Prepared: 09/24/19 0 Analyzed: 09/24/19 1						
Chloride	ND	20.0	mg/kg							
LCS (1939013-BS1)				Prepared: 09/24/19 0 Analyzed: 09/24/19 1						
Chloride	255	20.0	mg/kg	250		102	90-110			
Matrix Spike (1939013-MS1)				Source: P909062-01 Prepared: 09/24/19 0 Analyzed: 09/24/19 1						
Chloride	313	60.0	mg/kg	250	72.3	96.3	80-120			
Matrix Spike Dup (1939013-MSD1)				Source: P909062-01 Prepared: 09/24/19 0 Analyzed: 09/24/19 1						
Chloride	310	60.0	mg/kg	250	72.3	95.0	80-120	1.01	20	

QC Summary Report
Comment:

Calculations are based off of the raw (non-rounded) data. However, for reporting purposes all QC data is rounded to three significant figures. Therefore, hand calculated values may differ slightly.

Partial or incomplete reproduction of this report is prohibited, unless approved by Envirotech, Inc.

Enduring Resources, LLC
511 16th Street, Suite 700
Denver CO, 80202

Project Name: NE Chaco 168H
Project Number: 19065-0017
Project Manager: Chad Snell

Reported:
09/25/19 16:30

Notes and Definitions

ND Analyte NOT DETECTED at or above the reporting limit

NR Not Reported

RPD Relative Percent Difference

** Methods marked with ** are non-accredited methods.

Soil data is reported on an "as received" weight basis, unless reported otherwise.

Partial or incomplete reproduction of this report is prohibited, unless approved by Envirotech, Inc.

