

District I  
1625 N French Dr, Hobbs, NM 88240

District II  
1301 W Grand Ave, Artesia, NM 88210

District III  
1000 Rio Brazos Rd, Aztec, NM 87410

District IV  
1220 S St Francis Dr, Santa Fe, NM 87505

State of New Mexico  
Energy Minerals and Natural Resources  
Department  
Oil Conservation Division  
1220 South St. Francis Dr.  
Santa Fe, NM 87505

Form C-144  
July 21, 2008

For temporary pits, closed-loop systems, and below-grade tanks, submit to the appropriate NMOCD District Office

For permanent pits and exceptions submit to the Santa Fe Environmental Bureau office and provide a copy to the appropriate NMOCD District Office

5119

**Pit, Closed-Loop System, Below-Grade Tank, or  
Proposed Alternative Method Permit or Closure Plan Application**

- Type of action: ☐ Permit of a pit, closed-loop system, below-grade tank, or proposed alternative method  
☒ Closure of a pit, closed-loop system, below-grade tank, or proposed alternative method  
☐ Modification to an existing permit  
☐ Closure plan only submitted for an existing permitted or non-permitted pit, closed-loop system, below-grade tank, or proposed alternative method

**Instructions: Please submit one application (Form C-144) per individual pit, closed-loop system, below-grade tank or alternative request**

Please be advised that approval of this request does not relieve the operator of liability should operations result in pollution of surface water, ground water or the environment. Nor does approval relieve the operator of its responsibility to comply with any other applicable governmental authority's rules, regulations or ordinances

1  
Operator: Burlington Resources Oil & Gas Company, LP OGRID#: 14538  
Address: P.O. Box 4289, Farmington, NM 87499  
Facility or well name: ALLISON UNIT 13N & ALLISON UNIT 13P  
API Number: 30-045-34376 & 30-045-34352 OCD Permit Number \_\_\_\_\_  
U/L or Qtr/Qtr: F(SE/NW) Section: 12 Township: 32N Range: 7W County: Rio Arriba  
Center of Proposed Design: Latitude: 36.9997 °N Longitude: 107.52101 °W NAD: ☐ 1927 ☒ 1983  
Surface Owner: ☐ Federal ☐ State ☒ Private ☐ Tribal Trust or Indian Allotment

2  
☒ **Pit:** Subsection F or G of 19 15.17.11 NMAC  
Temporary ☒ Drilling ☐ Workover  
☐ Permanent ☐ Emergency ☐ Cavitation ☐ P&A  
☒ Lined ☐ Unlined Liner type Thickness 12 mil ☒ LLDPE ☐ HDPE ☐ PVC ☐ Other \_\_\_\_\_  
☒ String-Reinforced  
Liner Seams ☒ Welded ☒ Factory ☐ Other \_\_\_\_\_ Volume: 4400 bbl Dimensions L 65' x W 45' x D 10'

3  
☐ **Closed-loop System:** Subsection H of 19 15 17 11 NMAC  
Type of Operation ☐ P&A ☐ Drilling a new well ☐ Workover or Drilling (Applies to activities which require prior approval of a permit or notice of intent)  
☐ Drying Pad ☐ Above Ground Steel Tanks ☐ Haul-off Bins ☐ Other \_\_\_\_\_  
☐ Lined ☐ Unlined Liner type Thickness \_\_\_\_\_ mil ☐ LLDPE ☐ HDPE ☐ PVD ☐ Other \_\_\_\_\_  
Liner Seams ☐ Welded ☐ Factory ☐ Other \_\_\_\_\_

4  
☐ **Below-grade tank:** Subsection I of 19 15 17 11 NMAC  
Volume: \_\_\_\_\_ bbl Type of fluid \_\_\_\_\_  
Tank Construction material \_\_\_\_\_  
☐ Secondary containment with leak detection ☐ Visible sidewalls, liner, 6-inch lift and automatic overflow shut-off  
☐ Visible sidewalls and liner ☐ Visible sidewalls only ☐ Other \_\_\_\_\_  
Liner Type: Thickness \_\_\_\_\_ mil ☐ HDPE ☐ PVC ☐ Other \_\_\_\_\_

5  
☐ **Alternative Method:**  
Submittal of an exception request is required Exceptions must be submitted to the Santa Fe Environmental Bureau office for consideration of approval



6 **Fencing:** Subsection D of 19.15 17 11 NMAC (*Applies to permanent pit, temporary pits, and below-grade tanks*)

- ☐ Chain link, six feet in height, two strands of barbed wire at top (*Required if located within 1000 feet of a permanent residence, school, hospital, institution or church*)
- ☐ Four foot height, four strands of barbed wire evenly spaced between one and four feet
- ☐ Alternate Please specify \_\_\_\_\_

7 **Netting:** Subsection E of 19.15 17 11 NMAC (*Applies to permanent pits and permanent open top tanks*)

- ☐ Screen ☐ Netting ☐ Other \_\_\_\_\_
- ☐ Monthly inspections (*If netting or screening is not physically feasible*)

8 **Signs:** Subsection C of 19 15 17 11 NMAC

- ☐ 12" X 24", 2" lettering, providing Operator's name, site location, and emergency telephone numbers
- ☒ Signed in compliance with 19 15 3 103 NMAC

9 **Administrative Approvals and Exceptions:**

Justifications and/or demonstrations of equivalency are required Please refer to 19.15 17 NMAC for guidance

**Please check a box if one or more of the following is requested, if not leave blank:**

- ☐ Administrative approval(s) Requests must be submitted to the appropriate division district of the Santa Fe Environmental Bureau office for consideration of approval (**Fencing/BGT Liner**)
- ☐ Exception(s) Requests must be submitted to the Santa Fe Environmental Bureau office for consideration of approval

10 **Siting Criteria (regarding permitting):** 19.15 17.10 NMAC

*Instructions: The applicant must demonstrate compliance for each siting criteria below in the application. Recommendations of acceptable source material are provided below. Requests regarding changes to certain siting criteria may require administrative approval from the appropriate district office or may be considered an exception which must be submitted to the Santa Fe Environmental Bureau Office for consideration of approval. Applicant must attach justification for request. Please refer to 19.15.17.10 NMAC for guidance. Siting criteria does not apply to drying pads or above grade-tanks associated with a closed-loop system.*

**Ground water is less than 50 feet below the bottom of the temporary pit, permanent pit, or below-grade tank.**

- NM Office of the State Engineer - iWATERS database search; USGS; Data obtained from nearby wells

☐ Yes ☐ No

**Within 300 feet of a continuously flowing watercourse, or 200 feet of any other watercourse, lakebed, sinkhole, or playa lake (measured from the ordinary high-water mark).**

- Topographic map, Visual inspection (certification) of the proposed site

☐ Yes ☐ No

**Within 300 feet from a permanent residence, school, hospital, institution, or church in existence at the time of initial application.**

(*Applies to temporary, emergency, or cavitation pits and below-grade tanks*)

- Visual inspection (certification) of the proposed site; Aerial photo; Satellite image

☐ Yes ☐ No

☐ NA

**Within 1000 feet from a permanent residence, school, hospital, institution, or church in existence at the time of initial application.**

(*Applied to permanent pits*)

- Visual inspection (certification) of the proposed site; Aerial photo; Satellite image

☐ Yes ☐ No

☐ NA

**Within 500 horizontal feet of a private, domestic fresh water well or spring that less than five households use for domestic or stock watering purposes, or within 1000 horizontal feet of any other fresh water well or spring, in existence at the time of initial application.**

- NM Office of the State Engineer - iWATERS database search; Visual inspection (certification) of the proposed site.

☐ Yes ☐ No

**Within incorporated municipal boundaries or within a defined municipal fresh water well field covered under a municipal ordinance adopted pursuant to NMSA 1978, Section 3-27-3, as amended**

- Written confirmation or verification from the municipality; Written approval obtained from the municipality

☐ Yes ☐ No

**Within 500 feet of a wetland.**

- US Fish and Wildlife Wetland Identification map, Topographic map; Visual inspection (certification) of the proposed site

☐ Yes ☐ No

**Within the area overlying a subsurface mine.**

- Written confirmation or verification or map from the NM EMNRD - Mining and Mineral Division

☐ Yes ☐ No

**Within an unstable area.**

- Engineering measures incorporated into the design; NM Bureau of Geology & Mineral Resources; USGS; NM Geological Society, Topographic map

☐ Yes ☐ No

**Within a 100-year floodplain**

- FEMA map

☐ Yes ☐ No

11

**Temporary Pits, Emergency Pits and Below-grade Tanks Permit Application Attachment Checklist:** Subsection B of 19.15.17.9 NMAC  
*Instructions: Each of the following items must be attached to the application. Please indicate, by a check mark in the box, that the documents are attached.*

- ☐ Hydrogeologic Report (Below-grade Tanks) - based upon the requirements of Paragraph (4) of Subsection B of 19.15.17.9 NMAC
- ☐ Hydrogeologic Data (Temporary and Emergency Pits) - based upon the requirements of Paragraph (2) of Subsection B of 19.15.17.9
- ☐ Siting Criteria Compliance Demonstrations - based upon the appropriate requirements of 19.15.17.10 NMAC
- ☐ Design Plan - based upon the appropriate requirements of 19.15.17.11 NMAC
- ☐ Operating and Maintenance Plan - based upon the appropriate requirements of 19.15.17.12 NMAC
- ☐ Closure Plan (Please complete Boxes 14 through 18, if applicable) - based upon the appropriate requirements of Subsection C of 19.15.17.9 NMAC and 19.15.17.13 NMAC

☐ Previously Approved Design (attach copy of design) API \_\_\_\_\_ or Permit \_\_\_\_\_

12

**Closed-loop Systems Permit Application Attachment Checklist:** Subsection B of 19.15.17.9 NMAC  
*Instructions: Each of the following items must be attached to the application. Please indicate, by a check mark in the box, that the documents are attached.*

- ☐ Geologic and Hydrogeologic Data (only for on-site closure) - based upon the requirements of Paragraph (3) of Subsection B of 19.15.17.9
- ☐ Siting Criteria Compliance Demonstrations (only for on-site closure) - based upon the appropriate requirements of 19.15.17.10 NMAC
- ☐ Design Plan - based upon the appropriate requirements of 19.15.17.11 NMAC
- ☐ Operating and Maintenance Plan - based upon the appropriate requirements of 19.15.17.12 NMAC
- ☐ Closure Plan (Please complete Boxes 14 through 18, if applicable) - based upon the appropriate requirements of Subsection C of 19.15.17.9 NMAC and 19.15.17.13 NMAC

☐ Previously Approved Design (attach copy of design) API \_\_\_\_\_

☐ Previously Approved Operating and Maintenance Plan API \_\_\_\_\_

13

**Permanent Pits Permit Application Checklist:** Subsection B of 19.15.17.9 NMAC

*Instructions: Each of the following items must be attached to the application. Please indicate, by a check mark in the box, that the documents are attached.*

- ☐ Hydrogeologic Report - based upon the requirements of Paragraph (I) of Subsection B of 19.15.17.9 NMAC
- ☐ Siting Criteria Compliance Demonstrations - based upon the appropriate requirements of 19.15.17.10 NMAC
- ☐ Climatological Factors Assessment
- ☐ Certified Engineering Design Plans - based upon the appropriate requirements of 19.15.17.11 NMAC
- ☐ Dike Protection and Structural Integrity Design: based upon the appropriate requirements of 19.15.17.11 NMAC
- ☐ Leak Detection Design - based upon the appropriate requirements of 19.15.17.11 NMAC
- ☐ Liner Specifications and Compatibility Assessment - based upon the appropriate requirements of 19.15.17.11 NMAC
- ☐ Quality Control/Quality Assurance Construction and Installation Plan
- ☐ Operating and Maintenance Plan - based upon the appropriate requirements of 19.15.17.12 NMAC
- ☐ Freeboard and Overtopping Prevention Plan - based upon the appropriate requirements of 19.15.17.11 NMAC
- ☐ Nuisance or Hazardous Odors, including H<sub>2</sub>S, Prevention Plan
- ☐ Emergency Response Plan
- ☐ Oil Field Waste Stream Characterization
- ☐ Monitoring and Inspection Plan
- ☐ Erosion Control Plan
- ☐ Closure Plan - based upon the appropriate requirements of Subsection C of 19.15.17.9 NMAC and 19.15.17.13 NMAC

14

**Proposed Closure:** 19.15.17.13 NMAC

*Instructions: Please complete the applicable boxes, Boxes 14 through 18, in regards to the proposed closure plan.*

Type ☐ Drilling ☐ Workover ☐ Emergency ☐ Cavitation ☐ P&A ☐ Permanent Pit ☐ Below-grade Tank ☐ Closed-loop System  
☐ Alternative

Proposed Closure Method ☐ Waste Excavation and Removal  
☐ Waste Removal (Closed-loop systems only)  
☐ On-site Closure Method (only for temporary pits and closed-loop systems)  
☐ In-place Burial ☐ On-site Trench  
☐ Alternative Closure Method (Exceptions must be submitted to the Santa Fe Environmental Bureau for consideration)

15

**Waste Excavation and Removal Closure Plan Checklist:** (19.15.17.13 NMAC) *Instructions: Each of the following items must be attached to the closure plan. Please indicate, by a check mark in the box, that the documents are attached.*

- ☐ Protocols and Procedures - based upon the appropriate requirements of 19.15.17.13 NMAC
- ☐ Confirmation Sampling Plan (if applicable) - based upon the appropriate requirements of Subsection F of 19.15.17.13 NMAC
- ☐ Disposal Facility Name and Permit Number (for liquids, drilling fluids and drill cuttings)
- ☐ Soil Backfill and Cover Design Specifications - based upon the appropriate requirements of Subsection H of 19.15.17.13 NMAC
- ☐ Re-vegetation Plan - based upon the appropriate requirements of Subsection I of 19.15.17.13 NMAC
- ☐ Site Reclamation Plan - based upon the appropriate requirements of Subsection G of 19.15.17.13 NMAC

**Waste Removal Closure For Closed-loop Systems That Utilize Above Ground Steel Tanks or Haul-off Bins Only:** (19 15 17 13 D NMAC)

*Instructions: Please identify the facility or facilities for the disposal of liquids, drilling fluids and drill cuttings. Use attachment if more than two facilities are required*

Disposal Facility Name \_\_\_\_\_ Disposal Facility Permit # \_\_\_\_\_

Disposal Facility Name \_\_\_\_\_ Disposal Facility Permit # \_\_\_\_\_

Will any of the proposed closed-loop system operations and associated activities occur on or in areas that *will not* be used for future service and

☐ Yes (If yes, please provide the information) ☐ No

*Required for impacted areas which will not be used for future service and operations*

☐ Soil Backfill and Cover Design Specification - based upon the appropriate requirements of Subsection H of 19 15 17 13 NMAC

☐ Re-vegetation Plan - based upon the appropriate requirements of Subsection I of 19 15 17 13 NMAC

☐ Site Reclamation Plan - based upon the appropriate requirements of Subsection G of 19 15 17 13 NMAC

**Siting Criteria (Regarding on-site closure methods only:** 19 15 17 10 NMAC

*Instructions: Each siting criteria requires a demonstration of compliance in the closure plan. Recommendations of acceptable source material are provided below. Requests regarding changes to certain siting criteria may require administrative approval from the appropriate district office or may be considered an exception which must be submitted to the Santa Fe Environmental Bureau office for consideration of approval. Justifications and/or demonstrations of equivalency are required. Please refer to 19 15 17 10 NMAC for guidance.*

Ground water is less than 50 feet below the bottom of the buried waste

- NM Office of the State Engineer - iWATERS database search, USGS, Data obtained from nearby wells

☐ Yes ☐ No

☐ N/A

Ground water is between 50 and 100 feet below the bottom of the buried waste

- NM Office of the State Engineer - iWATERS database search, USGS, Data obtained from nearby wells

☐ Yes ☐ No

☐ N/A

Ground water is more than 100 feet below the bottom of the buried waste

- NM Office of the State Engineer - iWATERS database search, USGS, Data obtained from nearby wells

☐ Yes ☐ No

☐ N/A

Within 300 feet of a continuously flowing watercourse, or 200 feet of any other significant watercourse or lakebed, sinkhole, or playa lake (measured from the ordinary high-water mark)

- Topographic map, Visual inspection (certification) of the proposed site

☐ Yes ☐ No

Within 300 feet from a permanent residence, school, hospital, institution, or church in existence at the time of initial application

- Visual inspection (certification) of the proposed site, Aerial photo, satellite image

☐ Yes ☐ No

☐ Yes ☐ No

Within 500 horizontal feet of a private, domestic fresh water well or spring that less than five households use for domestic or stock watering purposes, or within 1000 horizontal feet of any other fresh water well or spring, in existence at the time of the initial application

- NM Office of the State Engineer - iWATERS database; Visual inspection (certification) of the proposed site

☐ Yes ☐ No

Within incorporated municipal boundaries or within a defined municipal fresh water well field covered under a municipal ordinance adopted pursuant to NMSA 1978, Section 3-27-3, as amended

- Written confirmation or verification from the municipality, Written approval obtained from the municipality

☐ Yes ☐ No

Within 500 feet of a wetland

- US Fish and Wildlife Wetland Identification map, Topographic map, Visual inspection (certification) of the proposed site

☐ Yes ☐ No

Within the area overlying a subsurface mine

- Written confirmation or verification or map from the NM EMNRD-Mining and Mineral Division

☐ Yes ☐ No

Within an unstable area

- Engineering measures incorporated into the design, NM Bureau of Geology & Mineral Resources, USGS, NM Geological Society, Topographic map

☐ Yes ☐ No

Within a 100-year floodplain.

- FEMA map

☐ Yes ☐ No

**On-Site Closure Plan Checklist:** (19 15 17.13 NMAC) *Instructions: Each of the following items must be attached to the closure plan. Please indicate, by a check mark in the box, that the documents are attached.*

☐ Siting Criteria Compliance Demonstrations - based upon the appropriate requirements of 19 15 17 10 NMAC

☐ Proof of Surface Owner Notice - based upon the appropriate requirements of Subsection F of 19 15 17 13 NMAC

☐ Construction/Design Plan of Burial Trench (if applicable) based upon the appropriate requirements of 19 15 17 11 NMAC

☐ Construction/Design Plan of Temporary Pit (for in place burial of a drying pad) - based upon the appropriate requirements of 19 15 17.11 NMAC

☐ Protocols and Procedures - based upon the appropriate requirements of 19 15 17 13 NMAC

☐ Confirmation Sampling Plan (if applicable), - based upon the appropriate requirements of Subsection F of 19 15 17 13 NMAC

☐ Waste Material Sampling Plan - based upon the appropriate requirements of Subsection F of 19 15.17.13 NMAC

☐ Disposal Facility Name and Permit Number (for liquids, drilling fluids and drill cuttings or in case on-site closure standards cannot be achieved)

☐ Soil Cover Design - based upon the appropriate requirements of Subsection H of 19 15 17 13 NMAC

☐ Re-vegetation Plan - based upon the appropriate requirements of Subsection I of 19 15 17 13 NMAC

☐ Site Reclamation Plan - based upon the appropriate requirements of Subsection G of 19 15 17 13 NMAC

19

**Operator Application Certification:**

I hereby certify that the information submitted with this application is true, accurate and complete to the best of my knowledge and belief

Name (Print) \_\_\_\_\_ Title \_\_\_\_\_  
 Signature \_\_\_\_\_ Date \_\_\_\_\_  
 e-mail address \_\_\_\_\_ Telephone \_\_\_\_\_

20

**OCD Approval:** ☐ Permit Application (including closure plan) ☒ Closure Plan Only ☐ OCD Conditions (see attachment)

OCD Representative Signature: Jonathan D. Kelly Approval Date: 9/19/2011  
 Title: Compliance Officer OCD Permit Number: \_\_\_\_\_

21

**Closure Report (required within 60 days of closure completion):** Subsection K of 19 15 17 13 NMAC

Instructions: Operators are required to obtain an approved closure plan prior to implementing any closure activities and submitting the closure report. The closure report is required to be submitted to the division within 60 days of the completion of the closure activities. Please do not complete this section of the form until an approved closure plan has been obtained and the closure activities have been completed.

☒ Closure Completion Date: July 15, 2008

22

**Closure Method:**

☐ Waste Excavation and Removal ☒ On-site Closure Method ☐ Alternative Closure Method ☐ Waste Removal (Closed-loop systems only)  
☐ If different from approved plan, please explain \_\_\_\_\_

23

**Closure Report Regarding Waste Removal Closure For Closed-loop Systems That Utilize Above Ground Steel Tanks or Haul-off Bins Only:**

Instructions: Please identify the facility or facilities for where the liquids, drilling fluids and drill cuttings were disposed. Use attachment if more than two facilities were utilized.

Disposal Facility Name \_\_\_\_\_ Disposal Facility Permit Number \_\_\_\_\_  
 Disposal Facility Name \_\_\_\_\_ Disposal Facility Permit Number \_\_\_\_\_

Were the closed-loop system operations and associated activities performed on or in areas that will not be used for future service and operations?

☐ Yes (If yes, please demonstrate compliance to the items below) ☐ No

Required for impacted areas which will not be used for future service and operations

☐ Site Reclamation (Photo Documentation)  
☐ Soil Backfilling and Cover Installation  
☐ Re-vegetation Application Rates and Seeding Technique

24

**Closure Report Attachment Checklist:** Instructions: Each of the following items must be attached to the closure report. Please indicate, by a check mark in the box, that the documents are attached.

☒ Proof of Closure Notice (surface owner and division)  
☒ Proof of Deed Notice (required for on-site closure)  
☒ Plot Plan (for on-site closures and temporary pits)  
☒ Confirmation Sampling Analytical Results (if applicable)  
☐ Waste Material Sampling Analytical Results (if applicable)  
☒ Disposal Facility Name and Permit Number  
☒ Soil Backfilling and Cover Installation  
☒ Re-vegetation Application Rates and Seeding Technique  
☒ Site Reclamation (Photo Documentation)

On-site Closure Location Latitude 36.999811 °N Longitude 107.521278 °W NAD ☐ 1927 ☒ 1983

25

**Operator Closure Certification:**

I hereby certify that the information and attachments submitted with this closure report is true, accurate and complete to the best of my knowledge and belief. I also certify that the closure complies with all applicable closure requirements and conditions specified in the approved closure plan.

Name (Print): Crystal Tafoya Title: Regulatory Tech  
 Signature: Crystal Tafoya Date: 2/4/2010  
 e-mail address: crystal.tafoya@conocophillips.com Telephone: 505-326-9837

**Burlington Resources Oil Gas Company, LP  
San Juan Basin  
Closure Report**

**Lease Name: ALLISON UNIT 13P & ALLISON UNIT 13N**

**API No.: 30-045-34376 & 30-045-34352**

In accordance with Rule 19.15.17.13 NMAC the following information describes the closure of the temporary pit referenced above. All proper documentation regarding closure activities is being included with the C-144. The temporary pit for this location was constructed and location drilled before June 16, 2008 (effective date for Rule 19.15.17). While closure of the temporary pit did fall within the rule some dates for submittals are after the rig release date.

- Details on Capping and Covering, where applicable. **(See report)**
- Plot Plan (Pit Diagram) **(Included as an attachment)**
- Inspection Reports **(Included as an attachment)**
- Sampling Results **(Included as an attachment)**
- C-105 **(Included as an attachment)**
- Copy of Deed Notice will be filed with County Clerk **(Not required on Federal, State, or Tribal land as stated by FAQ dated October 30, 2008)**

**General Plan:**

1. All free standing liquids will be removed at the start of the pit closure process from the pit and disposed of in a division-approved facility or recycle, reuse or reclaim the liquids in a manner that the appropriate division district office approves.

**All recovered liquids were disposed of at Basin Disposal (Permit #NM-01-005) and any sludge or soil required to be removed to facilitate closure was hauled to Envirotech Land Farm (Permit #NM-01-011) and JFJ Landfarm % IEI (Permit #NM-01-0010B).**

2. The preferred method of closure for all temporary pits will be on-site burial, assuming that all the criteria listed in sub-section (B) of 19.15.17.13 are met.

**The pit was closed using onsite burial.**

3. The surface owner shall be notified of BR's closing of the temporary pit as per the approved closure plan using certified mail, return receipt requested.

**The closure process notification to the landowner was sent via certified mail. (See Attached)(Well located on Private Land, certified mail is not required for Federal Land per BLM/OCD MOU.)**

4. Within 6 months of the Rig Off status occurring BR will ensure that temporary pits are closed, re-contoured, and reseeded.

**Provision 4 of the closure plan requirements were not met due to rig move off date as noted on C-105 which was prior to pit rule change. Burlington will ensure compliance with this rule in the future.**

5. Notice of Closure will be given to the Aztec Division office between 72 hours and one week of closure via email, or verbally. The notification of closure will include the following:
  - i. Operator's name
  - ii. Location by Unit Letter, Section, Township, and Range. Well name and API number.

**Notification is attached.**

6. Liner of temporary pit shall be removed above "mud level" after stabilization. Removal of liner will consist of manually or mechanically cutting liner at mud level and removing all remaining liner. Care will be taken to remove "All" of the liner i.e., edges of liner entrenched or buried. All excessive liner will be disposed of at a licensed disposal facility.

**Liner of temporary pit was removed above "mud level" after stabilization. Removal of the liner consisted of manually cutting liner at mud level and removing all remaining liner. Care was taken to remove "ALL" of the liner i.e., edges of liner entrenched or buried. All excessive liner was disposed of at a licensed disposal facility, (San Juan County Landfill).**

7. Pit contents shall be mixed with non-waste containing, earthen material in order to achieve the solidification process. The solidification process will be accomplished using a combination of natural drying and mechanically mixing. Pit contents will be mixed with non-waste, earthen material to a consistency that is deemed a safe and stable. The mixing ratio shall not exceed 3 parts clean soil to 1 part pit contents.

**Burlington mixed the Pit contents with non-waste containing, earthen material in order to achieve the solidification process. The solidification process was accomplished by using a combination of natural drying and mechanically mixing. Pit contents were mixed with non-waste, earthen material to a consistency that is deemed as safe and stable. The mixing ratio consisted of approximately 3 parts clean soil to 1 part pit contents.**

8. A five point composite sample will be taken of the pit using sampling tools and all samples tested per Subsection B of 19.15.17.13(B)(1)(b). In the event that the criteria are not met, all contents will be handled per Subparagraph (a) of Paragraph (1) of Subsection B of 19.15.17.13 i.e., Dig and haul.

**A five point composite sample was taken of the pit using sampling tools and all samples tested per Subsection B of 19.15.17.13(B)(1)(b). (Sample results attached).**

Components	Tests Method	Limit (mg/Kg)	Results
Benzene	EPA SW-846 8021B or 8260B	0.2	1.0 ug/kg
BTEX	EPA SW-846 8021B or 8260B	50	21.5 ug/kG
TPH	EPA SW-846 418.1	2500	96.1 mg/kg
GRO/DRO	EPA SW-846 8015M	500	44.2 mg/Kg
Chlorides	EPA 300.1	1000/ <del>500</del>	319 mg/L

9. Upon completion of solidification and testing standards being passed, the pit area will be backfilled with compacted, non-waste containing, earthen material. A minimum of four feet of cover shall be achieved and the cover shall include one foot of suitable material to establish vegetation at the site, or the background thickness of topsoil, whichever is greater. If standard testing fails BR will dig and haul all contents pursuant to 19.15.17.13.i.a. After doing such, confirmation sampling will be conducted to ensure a release has not occurred.

**The pit material passed solidification and testing standards. The pit area was then backfilled with compacted, non-waste containing, earthen material. More than four feet of cover was achieved and the cover included one foot of suitable material to establish vegetation at the site.**

10. During the stabilization process if the liner is ripped by equipment the Aztec OCD office will be notified within 48 hours and the liner will be repaired if possible. If the liner can not be repaired then all contents will be excavated and removed.

**The integrity of the liner was not damaged in the pit closure process.**

11. Dig and Haul Material will be transported to the Envirotech Land Farm located 16 miles south of Bloomfield on Angel Peak Road, CR 7175. Permit # NM010011

**Dig and Haul was not required.**

12. Re-contouring of location will match fit, shape, line, form and texture of the surrounding. Re-shaping will include drainage control, prevent ponding, and prevent erosion. Natural drainages will be unimpeded and water bars and/or silt traps will be place in areas where needed to prevent erosion on a large scale. Final re-contour shall have a uniform appearance with smooth surface, fitting the natural landscape.

**The pit area was re-contoured to match fit, shape, line, form and texture of the surrounding area. Re-shaping included drainage control, to prevent ponding and erosion. Natural drainages were unimpeded and water bars and/or silt traps were placed in areas where needed to prevent erosion on a large scale. Final re-contour has a uniform appearance with smooth surface, fitting the natural landscape.**

13. Notification will be sent to OCD when the reclaimed area is seeded.

**Provision 13 was accomplished on 5/3/2009 with the following seeding regiment:**

Type	Variety or Cultivator	PLS/A
Western wheatgrass	Arriba	3.0
Indian ricegrass	Paloma or Rimrock	3.0
Slender wheatgrass	San Luis	2.0
Crested wheatgrass	Hy-crest	3.0
Bottlebrush Squirreltail	Unknown	2.0
Four-wing Saltbrush	Delar	.25

14. BR shall seed the disturbed areas the first growing season after the operator closes the pit. Seeding will be accomplished via drilling on the contour whenever practical or by other division-approved methods. BLM or Forest Service stipulated seed mixes will used on federal lands. Vegetative cover will equal 70% of the native perennial vegetative cover (un-impacted) consisting of at least three native plant species, including at least one grass, but not including noxious weeds, and maintain that cover through two successive growing seasons. Repeat seeding or planting will be continued until successful vegetative growth occurs.

**Provision 14 was accomplished on 5/3/2009 with the above seeding regiment. Seeding was accomplished via drilling on the contour whenever practical or by other division-approved methods. The OCD will be notified once two successive growing seasons have been accomplished by submitting a C-103.**

15. The temporary pit will be located with a steel marker, no less than four inches in diameter, cemented in a hole three feet deep in the center of the onsite burial upon the abandonment of all the wells on the pad. The marker will be flush with the ground to allow access of the active well pad and for safety concerns. The marker will include a threaded collar to be used for future abandonment. The top of the marker will contain a welded steel 12" square plate that indicates the onsite burial of the temporary pit. The plate will be easily removable and a four foot tall riser will be threaded into the top of the collar marker and welded around the base with the operator's information at the time of all wells on the pad are abandoned. The operator's information will include the following: Operator Name, Lease Name, Well Name and number, Unit Number, Section, Township, Range and an indicator that the marker is an onsite burial location.

**Provision 15 was accomplished by installing a steel marker in the temporary pit, no less than four inches in diameter, cemented in a hole three feet deep in the center of the onsite burial. The marker is flush with the ground to allow access of the active well pad and for safety concerns. The top of the marker contains a welded steel 12" square plate that indicates the onsite burial of the temporary pit. The plate contains the following: Operator Name, Lease Name, Well Name and number, Unit Number, Section, Township, Range and an indicator that the marker is an onsite burial location.**

**The plate will be easily removable and a four foot tall riser will be threaded into the top of the collar marker and welded around the base with the following operator's information at the time of all wells on the pad are abandoned. The riser will be labeled: BR, Fee, ALLISON UNIT 13N & 13p, UL-F, Sec. 12, T 32N, R 7W, API # 30-045-34352 & 30-045-34376**





ConocoPhillips Company  
GRFS / PTRRC – San Juan Business Unit  
Juanita Farrell  
3401 East 30<sup>th</sup> Street  
Farmington, NM 87402  
Telephone: (505) 326-9597  
Facsimile: (505) 324-6136

July 29, 2008

**VIA CERTIFIED MAIL – RETURN RECEIPT REQUESTED**  
7110-6605-9590-0026-0326

James R. Ford  
P.O. Box 4490  
Pagosa Springs, CO 81147-1147

Subject: Allison Unit 13N  
NE Section 12, T32N, R7W  
San Juan County, New Mexico

Allison Unit 13P  
NE Section 12, T32N, R7W  
San Juan County, New Mexico

Dear Landowner:

Pursuant to Paragraph 1 (b) of Subsection F of 19.15.17.13 NMAC, an operator shall provide the surface owner of the operator's proposal to close a temporary pit on-site in compliance with the on-site closure methods specified in the same Subsection of the NMAC. In compliance of this requirement, please consider this notification of ConocoPhillips' intent to close the temporary pit on the above referenced location.

If you have any questions, please contact Peggy McWilliams @ (505)326-9536.

Sincerely,

*Juanita Farrell*

Juanita Farrell  
Staff Associate, PTRRC

STATE OF NEW MEXICO     §  
  §  
COUNTY OF SAN JUAN     §

**RECORDATION NOTICE OF PIT BURIAL**

In accordance with Section 19.15.17.13.F.1.f of the NMAC, operator hereby provides notice in the public record of an on-site burial of a temporary pit at the following location:

Well Name: Allison Unit 13N  
\_\_\_\_\_  
\_\_\_\_\_  
Unit Letter(1/4, 1/4): F  
Section: 12  
Township: 32N  
Range: 7W  
County: San Juan  
State: New Mexico

IN WITNESS WHEREOF, this Recordation Notice of Pit Burial has been executed on the date indicated below by the undersigned.

**Burlington Resources Oil & Gas Company**  
By: BROG GP Inc., its sole General Partner

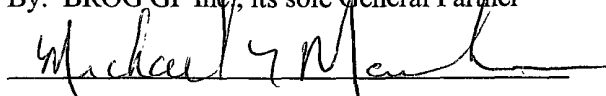



By: Michael L. Mankin

Title: Supervisor, PTRRC

STATE OF SAN JUAN     §  
  §  
COUNTY OF NEW MEXICO     §

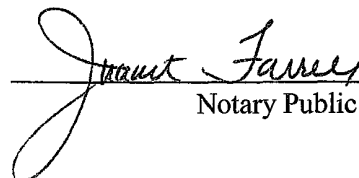
This instrument was acknowledged before me this 18<sup>th</sup> day of January 2010, by Michael L. Mankin of Burlington Resources Oil and Gas Company, By: BROG GP Inc., its sole General Partner, on behalf of said corporation.

 Notary Public  
 OFFICIAL SEAL  
JUANITA FARRELL  
NOTARY PUBLIC - STATE OF NEW MEX.  
My commission expires: 1/13/2014

  
201000640 01/19/2010 12:38 PM  
1 of 2 B1504 P640 R \$11.00  
San Juan County, NM DEBBIE HOLMES

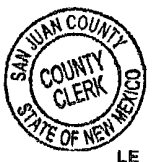

STATE OF NEW MEXICO     §  
   §  
COUNTY OF SAN JUAN     §

**RECORDATION NOTICE OF PIT BURIAL**

In accordance with Section 19.15.17.13.F.1.f of the NMAC, operator hereby provides notice in the public record of an on-site burial of a temporary pit at the following location:

Well Name: Allison Unit 13P  
\_\_\_\_\_  
\_\_\_\_\_  
Unit Letter(1/4, 1/4): F  
Section: 12  
Township: 32N  
Range: 7W  
County: San Juan  
State: New Mexico

IN WITNESS WHEREOF, this Recordation Notice of Pit Burial has been executed on the date indicated below by the undersigned.

**Burlington Resources Oil & Gas Company**  
By: BROG GP Inc., its sole General Partner

Michael L Mankin  
By: Michael L.Mankin

Title: Supervisor, PTRRC

STATE OF SAN JUAN     §  
   §  
COUNTY OF NEW MEXICO     §

This instrument was acknowledged before me this 18<sup>th</sup> day of January 2010, by Michael L. Mankin of Burlington Resources Oil and Gas Company, By: BROG GP Inc., its sole General Partner, on behalf of said corporation.

Juanita Farrell  
Notary Public  
OFFICIAL SEAL  
JUANITA FARRELL  
NOTARY PUBLIC - STATE OF NEW MEXICO  
My commission expires: 1/13/2014

201000619 01/19/2010 12:38 PM  
1 of 2 B1504 P619 R \$11.00  
San Juan County, NM DEBBIE HOLMES

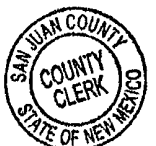

LE

DISTRICT I  
1625 N. French Dr., Hobbs, N.M. 88240

DISTRICT II  
1301 W. Grand Ave., Artesia, N.M. 88210

DISTRICT III  
1000 Rio Brazos Rd., Aztec, N.M. 87410

DISTRICT IV  
1220 South St. Francis Dr., Santa Fe, NM 87505

State of New Mexico  
Energy, Minerals & Natural Resources Department  
**OIL CONSERVATION DIVISION**  
1220 South St. Francis Dr.  
Santa Fe, NM 87505

Form C-102  
Revised October 12, 2005  
Submit to Appropriate District Office  
State Lease - 4 Copies  
Fee Lease - 3 Copies

☐ AMENDED REPORT

**WELL LOCATION AND ACREAGE DEDICATION PLAT**

*API Number		*Pool Code		*Pool Name	
*Property Code		*Property Name ALLISON UNIT			*Well Number 13P
*OGRD No.		*Operator Name BURLINGTON RESOURCES OIL & GAS COMPANY LP			*Elevation 6356

**10 Surface Location**

UL or lot no.	Section	Township	Range	Lot Idn	Feet from the	North/South line	Feet from the	East/West line	County
3	12	32-N	7-W		155	NORTH	1575	WEST	SAN JUAN

**11 Bottom Hole Location If Different From Surface**

UL or lot no.	Section	Township	Range	Lot Idn	Feet from the	North/South line	Feet from the	East/West line	County
3	12	32-N	7-W		530	NORTH	2025	WEST	SAN JUAN

*Dedicated Acres		*Joint or Infill		*Consolidation Code		*Order No.	

NO ALLOWABLE WILL BE ASSIGNED TO THIS COMPLETION UNTIL ALL INTERESTS HAVE BEEN CONSOLIDATED OR A NON-STANDARD UNIT HAS BEEN APPROVED BY THE DIVISION

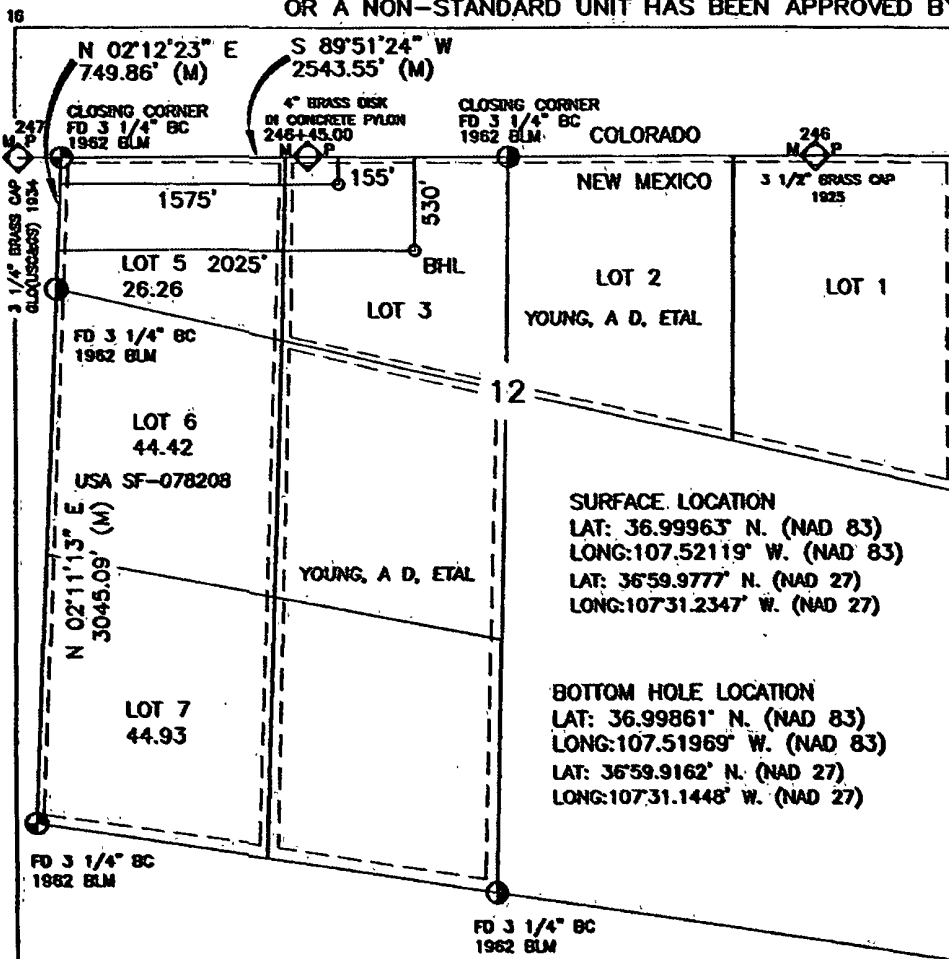

**17 OPERATOR CERTIFICATION**

I hereby certify that the information contained herein is true and complete to the best of my knowledge and belief, and that this organization either owns a working interest or released mineral interest in the land including the proposed bottom hole location or has a right to drill this well at this location pursuant to a contract with an owner of such a mineral or working interest, or to a voluntary pooling agreement or a compulsory pooling order heretofore entered by the division.

Signature \_\_\_\_\_ Date \_\_\_\_\_  
Printed Name \_\_\_\_\_

**18 SURVEYOR CERTIFICATION**

I hereby certify that the well location shown on this plat was plotted from field notes of actual surveys made by me or under my supervision, and that the same is true and correct to the best of my belief.

DECEMBER 15, 2006

Date of Survey

Signature and Seal of

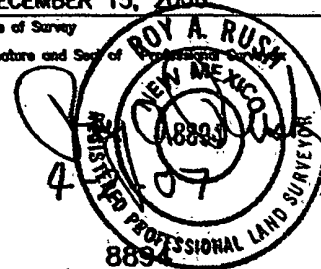

Certificate Number

ADDRESS	DATE	REVISED BY
	<b>Daggett Enterprises, Inc.</b> Surveying and Oil Field Services P. O. Box 15008 • Farmington, NH 07401 Phone (508) 326-1772 • Fax (508) 326-6010 NEW MEXICO L.S. 8894	
	SERIAL NO. A.G. NAME BR556	STATUS BR556PLA DATE 03/18/07

201000619 01/19/2010 12:38 PM  
2 of 2 B1504 P619 R \$11.00  
San Juan County, NM DEBBIE HOLMES

DISTRICT I  
1625 N. French Dr., Hobbs, N.M. 88240

DISTRICT II  
1301 W. Grand Ave., Artesia, N.M. 88210

DISTRICT III  
1000 Rio Brazos Rd., Aztec, N.M. 87410

DISTRICT IV  
1220 South St. Francis Dr., Santa Fe, NM 87505

State of New Mexico  
Energy, Minerals & Natural Resources Department  
**OIL CONSERVATION DIVISION**  
1220 South St. Francis Dr.  
Santa Fe, NM 87505

Form C-102  
Revised October 12, 2005  
Submit to Appropriate District Office  
State Lease - 4 Copies  
Fee Lease - 3 Copies

☐ AMENDED REPORT

**WELL LOCATION AND ACREAGE DEDICATION PLAT**

*API Number		*Pool Code		*Pool Name MESA VERDE / DAKOTA	
*Property Code		*Property Name ALLISON UNIT			*Well Number 13N
*GRID No.		*Operator Name BURLINGTON RESOURCES OIL & GAS COMPANY LP			*Elevation 6354

**10 Surface Location**

UL or lot no	Section	Township	Range	Lot Idn	Feet from the	North/South line	Feet from the	East/West line	County
3	12	32-N	7-W		132	NORTH	1624	WEST	SAN JUAN

**11 Bottom Hole Location If Different From Surface**

UL or lot no.	Section	Township	Range	Lot Idn	Feet from the	North/South line	Feet from the	East/West line	County
2	12	32-N	7-W		915	NORTH	2260	EAST	SAN JUAN

*Dedicated Acres 414.90 ACRES		*Joint or title		*Consolidation Code		*Order No.	
----------------------------------	--	-----------------	--	---------------------	--	------------	--

NO ALLOWABLE WILL BE ASSIGNED TO THIS COMPLETION UNTIL ALL INTERESTS HAVE BEEN CONSOLIDATED OR A NON-STANDARD UNIT HAS BEEN APPROVED BY THE DIVISION

16

17 OPERATOR CERTIFICATION

I, hereby certify that the information contained herein is true and complete to the best of my knowledge and belief, and that this organization either owns a working interest or undivided mineral interest in the land including the proposed bottom hole location or has a right to drill this well at this location pursuant to a contract with an owner of such a mineral or working interest, or to a voluntary pooling agreement or a compulsory pooling order heretofore entered by the division.

Signature \_\_\_\_\_ Date \_\_\_\_\_

Printed Name \_\_\_\_\_

18 SURVEYOR CERTIFICATION

I hereby certify that the well location shown on this plat was plotted from field notes of actual surveys made by me or under my supervision, and that the same is true and correct to the best of my belief.

DECEMBER 18, 2006

Date of Survey

Signature and Seal of Registered Professional Land Surveyor

8894

Certificate Number

**BURLINGTON RESOURCES OIL & GAS COMPANY LP**  
**ALLISON UNIT No. 13N, 132 FNL 1624 FWL**  
**SECTION 12, T-32-N, R-7-W, N.M.P.M., SAN JUAN COUNTY, NEW MEXICO**  
**GROUND ELEVATION: 6354, DATE: DECEMBER 15, 2006**

NAD 83  
 LAT. = 36.99970° N  
 LONG. = 107.52101° W  
 NAD 27  
 LAT. = 36°59.9815' N  
 LONG. = 107°31.2243' W

COLORADO/NEW MEXICO STATE LINE

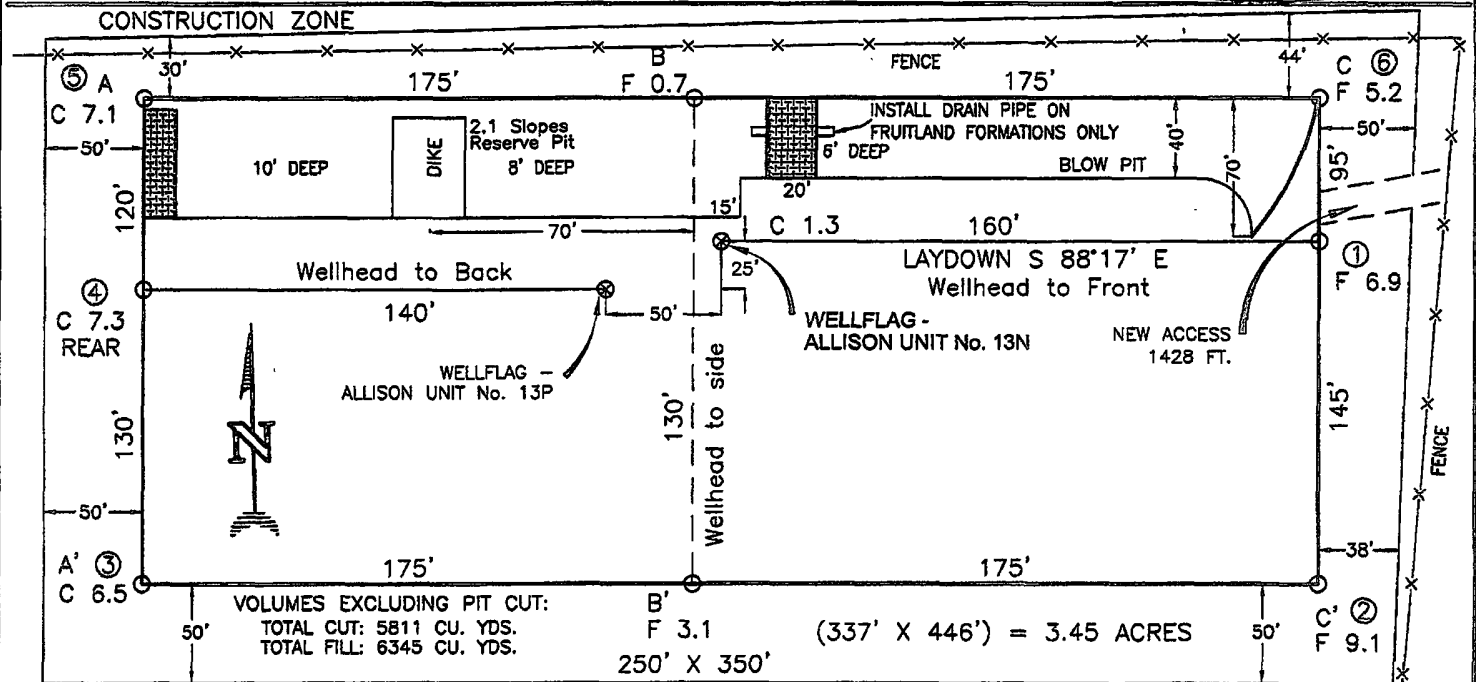

VOLUMES EXCLUDING PIT CUT:  
 TOTAL CUT: 5811 CU. YDS.  
 TOTAL FILL: 6345 CU. YDS.

(337' X 446') = 3.45 ACRES

250' X 350'

RESERVE PIT DIKE: TO BE 8' ABOVE DEEP SIDE (OVERFLOW - 3' WIDE AND 1' ABOVE SHALLOW SIDE).

NOTE: BLOW PIT: OVERFLOW PIPE HALFWAY BETWEEN TOP AND BOTTOM AND TO EXTEND OVER PLASTIC LINER AND INTO BLOW PIT.

DAGGETT ENTERPRISES, INC. IS NOT LIABLE FOR  
 UNDERGROUND UTILITIES OR PIPELINES. NEW MEXICO  
 ONE CALL TO BE NOTIFIED 48 HOURS PRIOR TO  
 EXCAVATION OR CONSTRUCTION.

NOTE: ESTIMATED VOLUMES CALCULATED BY AVERAGE  
 END AREA AT CROSS-SECTION SHOWN

NOTE: CONTRACTOR SHOULD CALL ONE-CALL FOR LOCATION OF ANY MARKED OR UNMARKED BURIED PIPELINES OR  
 CABLES ON WELL PAD AND OR ACCESS ROAD AT LEAST TWO (2) WORKING DAYS PRIOR TO CONSTRUCTION.

201000640 01/19/2010 12:38 PM  
 2 of 2 B1504 P640 R \$11.00  
 San Juan County, NM DEBBIE HOLMES

REVISION	DATE	REVISION	DATE
<b>Daggett Enterprises, Inc.</b> Surveying and Oil Field Services P. O. Box 15068 • Farmington, NM 87401 Phone (505) 326-1772 • Fax (505) 326-0019 NEW MEXICO L.S. 8894			
DRAWN BY: A.C.		SCALE: BR880PL8	
CHECK: BR880		DATE: 03/21/07	

Client:	ConocoPhillips	Project #:	96052-0026
Sample ID:	Allison 13N, Allison 13P	Date Reported:	07-28-08
Laboratory Number:	46451	Date Sampled:	07-15-08
Chain of Custody No:	4657	Date Received:	07-21-08
Sample Matrix:	Soil	Date Extracted:	07-25-08
Preservative:		Date Analyzed:	07-25-08
Condition:	Intact	Analysis Needed:	TPH-418.1

Parameter	Concentration (mg/kg)	Det. Limit (mg/kg)
Total Petroleum Hydrocarbons	96.1	5.0

ND = Parameter not detected at the stated detection limit.

References: Method 418.1, Petroleum Hydrocarbons, Total Recoverable, Chemical Analysis of Water and Waste, USEPA Storet No. 4551, 1978.

Comments: Drill Pit Sample.

Analyst



Review

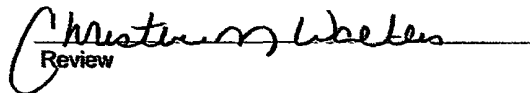



Client:	ConocoPhillips	Project #:	96052-0026
Sample ID:	Allison 13N, Allison 13P BG	Date Reported:	07-28-08
Laboratory Number:	46452	Date Sampled:	07-15-08
Chain of Custody No:	4657	Date Received:	07-21-08
Sample Matrix:	Soil	Date Extracted:	07-25-08
Preservative:		Date Analyzed:	07-25-08
Condition:	Intact	Analysis Needed:	TPH-418.1

Parameter	Concentration (mg/kg)	Det. Limit (mg/kg)
Total Petroleum Hydrocarbons	764	5.0

ND = Parameter not detected at the stated detection limit.

References: Method 418.1, Petroleum Hydrocarbons, Total Recoverable, Chemical Analysis of Water and Waste, USEPA Storet No. 4551, 1978.

Comments: Drill Pit Sample.

Analyst

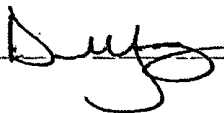

Review

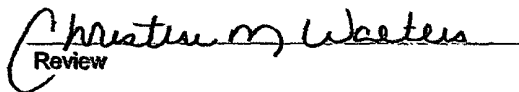

# ENVIROTECH LABS

PRACTICAL SOLUTIONS FOR A BETTER TOMORROW

## EPA METHOD 418.1 TOTAL PETROLEUM HYDROCARBONS QUALITY ASSURANCE REPORT

Client:	QA/QC	Project #:	N/A
Sample ID:	QA/QC	Date Reported:	07-28-08
Laboratory Number:	07-25-TPH.QA/QC 46436	Date Sampled:	N/A
Sample Matrix:	Freon-113	Date Analyzed:	07-25-08
Preservative:	N/A	Date Extracted:	07-25-08
Condition:	N/A	Analysis Needed:	TPH

Calibration	I-Cal Date	C-Cal Date	I-Cal RF:	C-Cal RF:	% Difference	Accept. Range
	07-02-08	07-25-08	1,440	1,330	7.6%	+/- 10%

Blank Conc. (mg/Kg)	Concentration	Detection Limit
TPH	ND	11.5

Duplicate Conc. (mg/Kg)	Sample	Duplicate	% Difference	Accept. Range
TPH	256	245	4.5%	+/- 30%

Spike Conc. (mg/Kg)	Sample	Spike Added	Spike Result	% Recovery	Accept Range
TPH	256	2,000	2,450	109%	80 - 120%

ND = Parameter not detected at the stated detection limit.

References: Method 418.1, Petroleum Hydrocarbons, Total Recoverable, Chemical Analysis of Water and Waste, USEPA Storet No. 4551, 1978.

Comments: QA/QC for Samples 46436 - 46439 and 46451 - 46456.

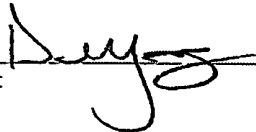
Analyst 

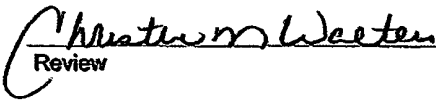
Review 

**EPA METHOD 8015 Modified  
Nonhalogenated Volatile Organics  
Total Petroleum Hydrocarbons**

Client:	ConocoPhillips	Project #:	96052-0026
Sample ID:	Allison 13N/13P	Date Reported:	07-28-08
Laboratory Number:	46451	Date Sampled:	07-15-08
Chain of Custody No:	4657	Date Received:	07-21-08
Sample Matrix:	Soil	Date Extracted:	07-23-08
Preservative:		Date Analyzed:	07-24-08
Condition:	Intact	Analysis Requested:	8015 TPH

Parameter	Concentration (mg/Kg)	Det. Limit (mg/Kg)
Gasoline Range (C5 - C10)	ND	0.2
Diesel Range (C10 - C28)	44.2	0.1
Total Petroleum Hydrocarbons	44.2	0.2

ND - Parameter not detected at the stated detection limit.

References: Method 8015B, Nonhalogenated Volatile Organics, Test Methods for Evaluating Solid Waste, SW-846, USEPA, December 1996.

Comments: **Drill Pit Sample**

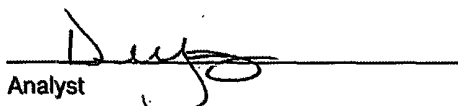
  
Analyst

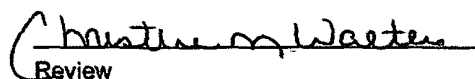
  
Review

**EPA METHOD 8015 Modified  
Nonhalogenated Volatile Organics  
Total Petroleum Hydrocarbons**

Client:	ConocoPhillips	Project #:	96052-0026
Sample ID:	Allison 13N/13P Background	Date Reported:	07-28-08
Laboratory Number:	46452	Date Sampled:	07-15-08
Chain of Custody No:	4657	Date Received:	07-21-08
Sample Matrix:	Soil	Date Extracted:	07-23-08
Preservative:		Date Analyzed:	07-24-08
Condition:	Intact	Analysis Requested:	8015 TPH

Parameter	Concentration (mg/Kg)	Det. Limit (mg/Kg)
Gasoline Range (C5 - C10)	ND	0.2
Diesel Range (C10 - C28)	35.2	0.1
Total Petroleum Hydrocarbons	35.2	0.2

ND - Parameter not detected at the stated detection limit.

References: Method 8015B, Nonhalogenated Volatile Organics, Test Methods for Evaluating Solid Waste, SW-846, USEPA, December 1996.

Comments: **Drill Pit Sample**

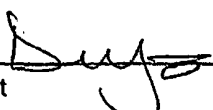
Analyst 

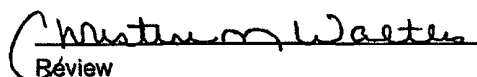
Review 

**EPA Method 8015 Modified**  
**Nonhalogenated Volatile Organics**  
**Total Petroleum Hydrocarbons**

**Quality Assurance Report**

Client:	QA/QC	Project #:	N/A
Sample ID:	07-24-08 QA/QC	Date Reported:	07-28-08
Laboratory Number:	46436	Date Sampled:	N/A
Sample Matrix:	Methylene Chloride	Date Received:	N/A
Preservative:	N/A	Date Analyzed:	07-24-08
Condition:	N/A	Analysis Requested:	TPH

	I-Cal Date	I-Cal RF	C-Cal RF	% Difference	Accept Range
Gasoline Range C5 - C10	05-07-07	9.9634E+002	9.9674E+002	0.04%	0 - 15%
Diesel Range C10 - C28	05-07-07	9.8291E+002	9.8330E+002	0.04%	0 - 15%

Blank Conc. (mg/L - mg/Kg)	Concentration	Detection Limit
Gasoline Range C5 - C10	ND	0.2
Diesel Range C10 - C28	ND	0.1
Total Petroleum Hydrocarbons	ND	0.2

Duplicate Conc. (mg/Kg)	Sample	Duplicate	% Difference	Accept Range
Gasoline Range C5 - C10	0.9	1.1	22.2%	0 - 30%
Diesel Range C10 - C28	55.2	54.9	0.5%	0 - 30%

Spike Conc. (mg/Kg)	Sample	Spike Added	Spike Result	% Recovery	Accept Range
Gasoline Range C5 - C10	0.9	250	247	98.4%	75 - 125%
Diesel Range C10 - C28	55.2	250	303	99.3%	75 - 125%

ND - Parameter not detected at the stated detection limit.

References: Method 8015B, Nonhalogenated Volatile Organics, Test Methods for Evaluating Solid Waste, SW-846, USEPA, December 1996.

Comments: QA/QC for Samples 46436 - 46439 and 46451 - 46454.

Analyst 

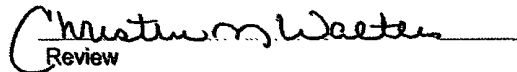
Review 

# ENVIROTECH LABS

PRACTICAL SOLUTIONS FOR A BETTER TOMORROW

## EPA METHOD 8021 AROMATIC VOLATILE ORGANICS

Client:	ConocoPhillips	Project #:	96052-0026
Sample ID:	Allison 13N/13P	Date Reported:	07-28-08
Laboratory Number:	46451	Date Sampled:	07-15-08
Chain of Custody:	4657	Date Received:	07-21-08
Sample Matrix:	Soil	Date Analyzed:	07-24-08
Preservative:		Date Extracted:	07-23-08
Condition:	Intact	Analysis Requested:	BTEX

Parameter	Concentration (ug/Kg)	Det. Limit (ug/Kg)
Benzene	1.0	0.9
Toluene	7.5	1.0
Ethylbenzene	1.2	1.0
p,m-Xylene	7.5	1.2
o-Xylene	4.3	0.9
Total BTEX	21.5	

ND - Parameter not detected at the stated detection limit.

Surrogate Recoveries:	Parameter	Percent Recovery
	Fluorobenzene	96.0 %
	1,4-difluorobenzene	96.0 %
	Bromochlorobenzene	96.0 %

References: Method 5030B, Purge-and-Trap, Test Methods for Evaluating Solid Waste, SW-846, USEPA, December 1996.

Method 8021B, Aromatic Volatile Organics, Test Methods for Evaluating Solid Waste, SW-846, USEPA, December 1996.

Comments: Drill Pit Sample

Analyst

Review

# ENVIROTECH LABS

PRACTICAL SOLUTIONS FOR A BETTER TOMORROW

## EPA METHOD 8021 AROMATIC VOLATILE ORGANICS

Client:	ConocoPhillips	Project #:	96052-0026
Sample ID:	Allison 13N/13P Background	Date Reported:	07-28-08
Laboratory Number:	46452	Date Sampled:	07-15-08
Chain of Custody:	4657	Date Received:	07-21-08
Sample Matrix:	Soil	Date Analyzed:	07-24-08
Preservative:		Date Extracted:	07-23-08
Condition:	Intact	Analysis Requested:	BTEX

Parameter	Concentration (ug/Kg)	Det. Limit (ug/Kg)
Benzene	ND	0.9
Toluene	ND	1.0
Ethylbenzene	ND	1.0
p,m-Xylene	ND	1.2
o-Xylene	ND	0.9
Total BTEX	ND	

ND - Parameter not detected at the stated detection limit.

Surrogate Recoveries:	Parameter	Percent Recovery
	Fluorobenzene	98.0 %
	1,4-difluorobenzene	98.0 %
	Bromochlorobenzene	98.0 %

References: Method 5030B, Purge-and-Trap, Test Methods for Evaluating Solid Waste, SW-846, USEPA, December 1996.

Method 8021B, Aromatic Volatile Organics, Test Methods for Evaluating Solid Waste, SW-846, USEPA, December 1996.

Comments: Drill Pit Sample

Analyst

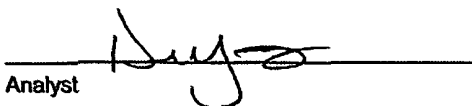

Review

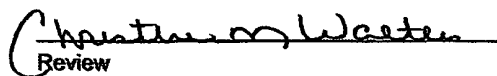

## EPA METHOD 8021 AROMATIC VOLATILE ORGANICS

Client:	N/A	Project #:	N/A
Sample ID:	07-24-BT QA/QC	Date Reported:	07-28-08
Laboratory Number:	46436	Date Sampled:	N/A
Sample Matrix:	Soil	Date Received:	N/A
Preservative:	N/A	Date Analyzed:	07-24-08
Condition:	N/A	Analysis:	BTEX

Calibration and Detection Limits (ug/L)	I-Cal RF	C-Cal RF	%Diff.	Blank Conc	Detect. Limit
		Accept. Range 0 - 15%			
Benzene	9.8284E+007	9.8481E+007	0.2%	ND	0.1
Toluene	7.6340E+007	7.6493E+007	0.2%	ND	0.1
Ethylbenzene	5.9620E+007	5.9739E+007	0.2%	ND	0.1
p,m-Xylene	1.1940E+008	1.1964E+008	0.2%	ND	0.1
o-Xylene	5.6154E+007	5.6267E+007	0.2%	ND	0.1

Duplicate Conc. (ug/Kg)	Sample	Duplicate	%Diff.	Accept Range	Detect. Limit
Benzene	5.7	5.6	1.8%	0 - 30%	0.9
Toluene	23.3	22.9	1.7%	0 - 30%	1.0
Ethylbenzene	5.5	5.1	7.3%	0 - 30%	1.0
p,m-Xylene	47.1	46.0	2.3%	0 - 30%	1.2
o-Xylene	15.3	15.0	2.0%	0 - 30%	0.9

Spike Conc. (ug/Kg)	Sample	Amount Spiked	Spiked Sample	% Recovery	Accept Range
Benzene	5.7	50.0	55.3	99.3%	39 - 150
Toluene	23.3	50.0	71.3	97.3%	46 - 148
Ethylbenzene	5.5	50.0	52.5	94.6%	32 - 160
p,m-Xylene	47.1	100	141	95.9%	46 - 148
o-Xylene	15.3	50.0	60.3	92.3%	46 - 148

ND - Parameter not detected at the stated detection limit.

References: Method 5030B, Purge-and-Trap, Test Methods for Evaluating Solid Waste, SW-846, USEPA, December 1996.  
Method 8021B, Aromatic and Halogenated Volatiles by Gas Chromatography Using Photoionization and/or Electrolytic Conductivity Detectors, SW-846, USEPA December 1996.

Comments: QA/QC for Samples 46436 - 46439 and 46449 - 46454.

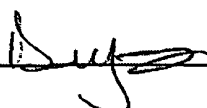
Analyst 

Review   
Christine M. Watters



# ENVIROTECH LABS

PRACTICAL SOLUTIONS FOR A BETTER TOMORROW

## TRACE METAL ANALYSIS

Client:	ConocoPhillips	Project #:	96052-0026
Sample ID:	Allison 13N Allison 13P	Date Reported:	07-28-08
Laboratory Number:	46451	Date Sampled:	07-15-08
Chain of Custody:	4657	Date Received:	07-21-08
Sample Matrix:	Soil	Date Analyzed:	07-23-08
Preservative:		Date Digested:	07-23-08
Condition:	Intact	Analysis Needed:	Total Metals

Parameter	Concentration (mg/Kg)	Det. Limit (mg/Kg)	TCLP Regulatory Level (mg/Kg)
Arsenic	0.039	0.001	5.0
Barium	142	0.001	100
Cadmium	0.024	0.001	1.0
Chromium	0.384	0.001	5.0
Lead	0.480	0.001	5.0
Mercury	ND	0.001	0.2
Selenium	0.080	0.001	1.0
Silver	ND	0.001	5.0

ND - Parameter not detected at the stated detection limit.

References: Method 3050B, Acid Digestion of Sediments, Sludges and Soils.  
SW-846, USEPA, December 1996.

Method 6010B, Analysis of Metals by Inductively Coupled Plasma Atomic Emission Spectroscopy, SW-846, USEPA, December 1996.

Note: Regulatory Limits based on 40 CFR part 261 subpart C  
section 261.24, August 24, 1998.

Comments: Drill Pit Sample.

Analyst

Review

# ENVIROTECH LABS

PRACTICAL SOLUTIONS FOR A BETTER TOMORROW

## TRACE METAL ANALYSIS

Client:	ConocoPhillips	Project #:	96052-0026
Sample ID:	Allison 13N Allison 13P Background	Date Reported:	07-28-08
Laboratory Number:	46452	Date Sampled:	07-15-08
Chain of Custody:	4657	Date Received:	07-21-08
Sample Matrix:	Soil	Date Analyzed:	07-23-08
Preservative:		Date Digested:	07-23-08
Condition:	Intact	Analysis Needed:	Total Metals

Parameter	Concentration (mg/Kg)	Det. Limit (mg/Kg)	TCLP Regulatory Level (mg/Kg)
Arsenic	0.043	0.001	5.0
Barium	38.8	0.001	100
Cadmium	0.176	0.001	1.0
Chromium	0.391	0.001	5.0
Lead	0.503	0.001	5.0
Mercury	ND	0.001	0.2
Selenium	0.007	0.001	1.0
Silver	ND	0.001	5.0

ND - Parameter not detected at the stated detection limit.

References: Method 3050B, Acid Digestion of Sediments, Sludges and Soils.  
SW-846, USEPA, December 1996.

Method 6010B, Analysis of Metals by Inductively Coupled Plasma Atomic Emission Spectroscopy, SW-846, USEPA, December 1996.

Note: Regulatory Limits based on 40 CFR part 261 subpart C  
section 261.24, August 24, 1998.

Comments: Drill Pit Sample.

Analyst

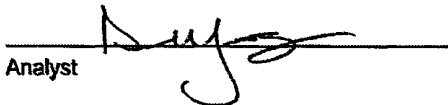

Review

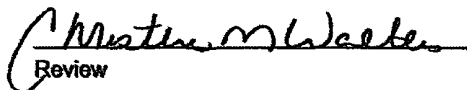

## TRACE METAL ANALYSIS Quality Control / Quality Assurance Report

Client:	QA/QC	Project #:	QA/QC
Sample ID:	07-23 TM QA/QC	Date Reported:	07-28-08
Laboratory Number:	46451	Date Sampled:	N/A
Sample Matrix:	Soil	Date Received:	N/A
Analysis Requested:	Total RCRA Metals	Date Analyzed:	07-23-08
Condition:	N/A	Date Digested:	07-23-08

Blank & Duplicate Conc. (mg/Kg)	Instrument Blank (mg/Kg)	Method Blank	Detection Limit	Sample	Duplicate	% Diff.	Acceptance Range
Arsenic	ND	ND	0.001	0.039	0.038	4.6%	0% - 30%
Barium	ND	ND	0.001	142	147	3.5%	0% - 30%
Cadmium	ND	ND	0.001	0.024	0.025	4.1%	0% - 30%
Chromium	ND	ND	0.001	0.384	0.396	3.2%	0% - 30%
Lead	ND	ND	0.001	0.480	0.488	1.5%	0% - 30%
Mercury	ND	ND	0.001	ND	ND	0.0%	0% - 30%
Selenium	ND	ND	0.001	0.080	0.086	7.5%	0% - 30%
Silver	ND	ND	0.001	ND	ND	0.0%	0% - 30%

Spike Conc. (mg/Kg)	Spike Added	Sample	Spiked Sample	Percent Recovery	Acceptance Range
Arsenic	0.250	0.039	0.285	98.5%	80% - 120%
Barium	0.500	142	143.0	100.4%	80% - 120%
Cadmium	0.250	0.024	0.266	96.9%	80% - 120%
Chromium	0.500	0.384	0.836	94.6%	80% - 120%
Lead	0.500	0.480	0.866	88.4%	80% - 120%
Mercury	0.100	ND	0.098	98.0%	80% - 120%
Selenium	0.100	0.080	0.182	101%	80% - 120%
Silver	0.100	ND	0.094	94.4%	80% - 120%

ND - Parameter not detected at the stated detection limit.

References: Method 3050B, Acid Digestion of Sediments, Sludges and Soils.  
SW-846, USEPA, December 1996.

Method 6010B, Analysis of Metals by Inductively Coupled Plasma Atomic Emission  
Spectroscopy, SW-846, USEPA, December 1996.

Comments: QA/QC for Samples 46451 - 46458 and 46464 - 46465.

Analyst 

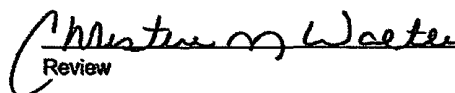
Review 

# ENVIROTECH LABS

PRACTICAL SOLUTIONS FOR A BETTER TOMORROW

## CATION / ANION ANALYSIS

Client:	ConocoPhillips	Project #:	96052-0026
Sample ID:	Allison 13N Allison 13P	Date Reported:	07-24-08
Laboratory Number:	46451	Date Sampled:	07-15-08
Chain of Custody:	4657	Date Received:	07-21-08
Sample Matrix:	Soil Extract	Date Extracted:	07-23-08
Preservative:		Date Analyzed:	07-24-08
Condition:	Intact		

Parameter	Analytical Result	Units		
pH	7.50	s.u.		
Conductivity @ 25° C	1,070	umhos/cm		
Total Dissolved Solids @ 180C	780	mg/L		
Total Dissolved Solids (Calc)	746	mg/L		
SAR	12.3	ratio		
Total Alkalinity as CaCO3	98.0	mg/L		
Total Hardness as CaCO3	71.7	mg/L		
Bicarbonate as HCO3	98.0	mg/L	1.61	meq/L
Carbonate as CO3	<0.1	mg/L	0.00	meq/L
Hydroxide as OH	<0.1	mg/L	0.00	meq/L
Nitrate Nitrogen	0.199	mg/L	0.00	meq/L
Nitrite Nitrogen	0.002	mg/L	0.00	meq/L
Chloride	319	mg/L	9.00	meq/L
Fluoride	1.07	mg/L	0.06	meq/L
Phosphate	0.316	mg/L	0.01	meq/L
Sulfate	81.4	mg/L	1.69	meq/L
Iron	1.40	mg/L	0.05	meq/L
Calcium	24.0	mg/L	1.20	meq/L
Magnesium	2.88	mg/L	0.24	meq/L
Potassium	18.5	mg/L	0.47	meq/L
Sodium	239	mg/L	10.40	meq/L
Cations			12.35	meq/L
Anions			12.37	meq/L
Cation/Anion Difference			0.13%	

Reference: U.S.E.P.A., 600/4-79-020, "Methods for Chemical Analysis of Water and Wastes", 1983.  
Standard Methods For The Examination of Water And Waste Water", 18th ed., 1992.

Comments: Drill Pit Sample.

Analyst

Review

# ENVIROTECH LABS

PRACTICAL SOLUTIONS FOR A BETTER TOMORROW

## CATION / ANION ANALYSIS

Client:	ConocoPhillips	Project #:	96052-0026
Sample ID:	Allison 13N Allison 13P Background	Date Reported:	07-24-08
Laboratory Number:	46452	Date Sampled:	07-15-08
Chain of Custody:	4657	Date Received:	07-21-08
Sample Matrix:	Soil Extract	Date Extracted:	07-23-08
Preservative:		Date Analyzed:	07-24-08
Condition:	Intact		

Parameter	Analytical Result	Units		
pH	7.53	s.u.		
Conductivity @ 25° C	173	umhos/cm		
Total Dissolved Solids @ 180C	98.0	mg/L		
Total Dissolved Solids (Calc)	87.6	mg/L		
SAR	2.4	ratio		
Total Alkalinity as CaCO3	70.0	mg/L		
Total Hardness as CaCO3	16.8	mg/L		
Bicarbonate as HCO3	70.0	mg/L	1.15	meq/L
Carbonate as CO3	<0.1	mg/L	0.00	meq/L
Hydroxide as OH	<0.1	mg/L	0.00	meq/L
Nitrate Nitrogen	4.69	mg/L	0.08	meq/L
Nitrite Nitrogen	1.59	mg/L	0.03	meq/L
Chloride	2.66	mg/L	0.08	meq/L
Fluoride	1.65	mg/L	0.09	meq/L
Phosphate	0.530	mg/L	0.02	meq/L
Sulfate	2.64	mg/L	0.06	meq/L
Iron	2.29	mg/L	0.08	meq/L
Calcium	4.46	mg/L	0.22	meq/L
Magnesium	1.38	mg/L	0.11	meq/L
Potassium	2.554	mg/L	0.07	meq/L
Sodium	23.0	mg/L	1.00	meq/L
Cations			1.48	meq/L
Anions			1.49	meq/L
Cation/Anion Difference			0.47%	

Reference: U.S.E.P.A., 600/4-79-020, "Methods for Chemical Analysis of Water and Wastes", 1983.  
Standard Methods For The Examination of Water And Waste Water", 18th ed., 1992.

Comments: Drill Pit Sample.

Analyst

Review

Submit To, Appropriate District Office Two Copies <u>District I</u> 1625 N French Dr, Hobbs, NM 88240 <u>District II</u> 1301 W. Grand Avenue, Artesia, NM 88210 <u>District III</u> 1000 Rio Brazos Rd., Aztec, NM 87410 <u>District IV</u> 1220 S St Francis Dr, Santa Fe, NM 87505	<b>State of New Mexico</b> <b>Energy, Minerals and Natural Resources</b>  <b>Oil Conservation Division</b> <b>1220 South St. Francis Dr.</b> <b>Santa Fe, NM 87505</b>	<b>Form C-105</b> July 17, 2008  1. WELL API NO. <b>30-045-34376 &amp; 30-045-34352</b> 2. Type of Lease <input type="checkbox"/> STATE <input checked="" type="checkbox"/> FEE <input type="checkbox"/> FED/INDIAN 3. State Oil & Gas Lease No.
--	---	---

<b>WELL COMPLETION OR RECOMPLETION REPORT AND LOG</b>										
4. Reason for filing:  <input type="checkbox"/> <b>COMPLETION REPORT</b> (Fill in boxes #1 through #31 for State and Fee wells only)  <input checked="" type="checkbox"/> <b>C-144 CLOSURE ATTACHMENT</b> (Fill in boxes #1 through #9, #15 Date Rig Released and #32 and/or #33; attach this and the plat to the C-144 closure report in accordance with 19.15.17.13.K NMAC)						5. Lease Name or Unit Agreement Name <b>Allison Unit</b> 6. Well Number. <b>13N &amp; 13P</b>				
7. Type of Completion: <input checked="" type="checkbox"/> NEW WELL <input type="checkbox"/> WORKOVER <input type="checkbox"/> DEEPENING <input type="checkbox"/> PLUGBACK <input type="checkbox"/> DIFFERENT RESERVOIR <input type="checkbox"/> OTHER										
8. Name of Operator <b>Burlington Resources Oil Gas Company, LP</b>						9. OGRID 14538				
10. Address of Operator PO Box 4298, Farmington, NM 87499						11. Pool name or Wildcat				
12. Location	Unit Ltr	Section	Township	Range	Lot	Feet from the	N/S Line	Feet from the	E/W Line	County
Surface:										
BH:										
13. Date Spudded	14. Date T.D. Reached	15. Date Rig Released 2/29/2008		16. Date Completed (Ready to Produce)			17. Elevations (DF and RKB, RT, GR, etc.)			
18. Total Measured Depth of Well		19. Plug Back Measured Depth		20. Was Directional Survey Made?			21. Type Electric and Other Logs Run			
22. Producing Interval(s), of this completion - Top, Bottom, Name										
<b>23. CASING RECORD (Report all strings set in well)</b>										
CASING SIZE		WEIGHT LB./FT.		DEPTH SET		HOLE SIZE		CEMENTING RECORD		AMOUNT PULLED
<b>24. LINER RECORD</b>						<b>25. TUBING RECORD</b>				
SIZE	TOP	BOTTOM	SACKS CEMENT	SCREEN	SIZE	DEPTH SET	PACKER SET			
26. Perforation record (interval, size, and number)						27. ACID, SHOT, FRACTURE, CEMENT, SQUEEZE, ETC. DEPTH INTERVAL    AMOUNT AND KIND MATERIAL USED				
<b>28. PRODUCTION</b>										
Date First Production		Production Method ( <i>Flowing, gas lift, pumping - Size and type pump</i> )				Well Status ( <i>Prod. or Shut-in</i> )				
Date of Test	Hours Tested	Choke Size	Prod'n For Test Period	Oil - Bbl	Gas - MCF	Water - Bbl.	Gas - Oil Ratio			
Flow Tubing Press.	Casing Pressure	Calculated 24-Hour Rate	Oil - Bbl.	Gas - MCF	Water - Bbl.	Oil Gravity - API - ( <i>Corr.</i> )				
29. Disposition of Gas ( <i>Sold, used for fuel, vented, etc.</i> )						30. Test Witnessed By				
31. List Attachments										
32. If a temporary pit was used at the well, attach a plat with the location of the temporary pit.										
33. If an on-site burial was used at the well, report the exact location of the on-site burial.										
Latitude <b>36.999811°N</b> Longitude <b>107.521278°W</b> NAD <input type="checkbox"/> 1927 <input checked="" type="checkbox"/> 1983										
I hereby certify that the information shown on both sides of this form is true and complete to the best of my knowledge and belief										
Signature <i>Crystal Tafoya</i>			Printed Name Crystal Tafoya		Title: Regulatory Tech		Date: 2/4/2010			
E-mail Address crystal.tafoya@conocophillips.com										



**Pit Closure Form:**

**Date:** 7-15-2008

**Well Name:** Allison 13N, Allison 13P

**Footages:** 155 FNL 1575 FWL **Unit Letter:**

**Section:** 12, **T-**32 **-N, R-**7 **-W, County:** SS **State:** NM

**Contractor Closing Pit:** Ace

**Construction Inspector:** Norman Faver **Date:** 7-15-2008

**Inspector Signature:** 

## Jaramillo, Marie E

---

**From:** Busse, Dollie L  
**Sent:** Thursday, July 10, 2008 12:00 PM  
**To:** Brandon.Powell@state.nm.us; Mark Kelly; Robert Switzer; Sherrie Landon  
**Cc:** 'Faver Norman'; acedragline@yahoo.com; Blair, Maxwell O; Blakley, Maclovio; Clark, Joan E; Farrell, Juanita R; Finkler, Jane; Maxwell, Mary A (SOS Staffing Services, Inc.); McWilliams, Peggy L; Seabolt, Elmo F  
**Subject:** FW: Clean Up Notice - Allison 13N / 13P (Twinned Locations)  
**Importance:** High  
**Attachments:** Allison 13N & 13P.PDF

**Ace Services** will move a tractor to the **Allison 13N & 13P (twinned)** on **Sunday, July 13** to start the reclamation process. Please contact Norman Faver (320-0670) if you have any questions or need additional information.

Thanks!

Dollie

**Network #:** **Allison 13N - 10189920**  
**Allison 13P - 10189889**

### Allison 13N:

**Operator:** Burlington Resources

**Legals:** 132' FNL, 1624' FWL  
Section 12, T32N, R7W  
Unit Letter 'F' (SENW)  
San Juan County, NM

**API #:** 30-045-34376

**Surface/Minerals:** Fee/Fee

### Allison 13P:

**Operator:** Burlington Resources

**Legals:** 155' FNL, 1575' FWL  
Section 12, T32N, R7W  
Unit Letter 'F' (SENW)  
San Juan County, NM

**API #:** 30-045-34352

**Surface/Minerals:** Fee/Fee



Allison 13N &  
13P.PDF (12 KB)

**Dollie L. Busse**





Reclamation Form:

Date: 5-4-09

Well Name: ALLISON UNIT 13N

Footages: 132 FWL 1624 FWL Unit Letter: F

Section: 12, T- 32 -N, R- 7 -W, County: SJ State: NM

Reclamation Contractor: ACE

Reclamation Date: 5-2-09

Road Completion Date: \_\_\_\_\_

Seeding Date: 5-3-09

Construction Inspector: Norm Finner Date: 5-4-09

Inspector Signature: Norman Finner



**Reclamation Form:**

Date: 5-4-09

Well Name: ALLISON UNIT 13 P

Footages: 155 FNL 1575 FWL Unit Letter: F

Section: 12, T-32-N, R-7-W, County: ST State: NM

Reclamation Contractor: ACE

Reclamation Date: 5-2-09

Road Completion Date: \_\_\_\_\_

Seeding Date: 5-2-09

Construction Inspector: NORM FURER Date: 5-4-09

Inspector Signature: Norman Furer

**BURLINGTON**  
ConocoPhillips **RESOURCES**  
**ALLISON UNIT #13N**  
**LATITUDE 36.99970° N (NAD83)**  
**LONGITUDE 107.52101° W**  
**UNIT F SEC 12 T32N R07W**  
**132' FNL 1624' FWL**  
**API # 30-045-34376**  
**LEASE #YOUNG, A.D., ETAL ELEV. 6354' GL**  
**SAN JUAN COUNTY, NEW MEXICO**  
**EMERGENCY CONTACT: 1-505-599-3400**

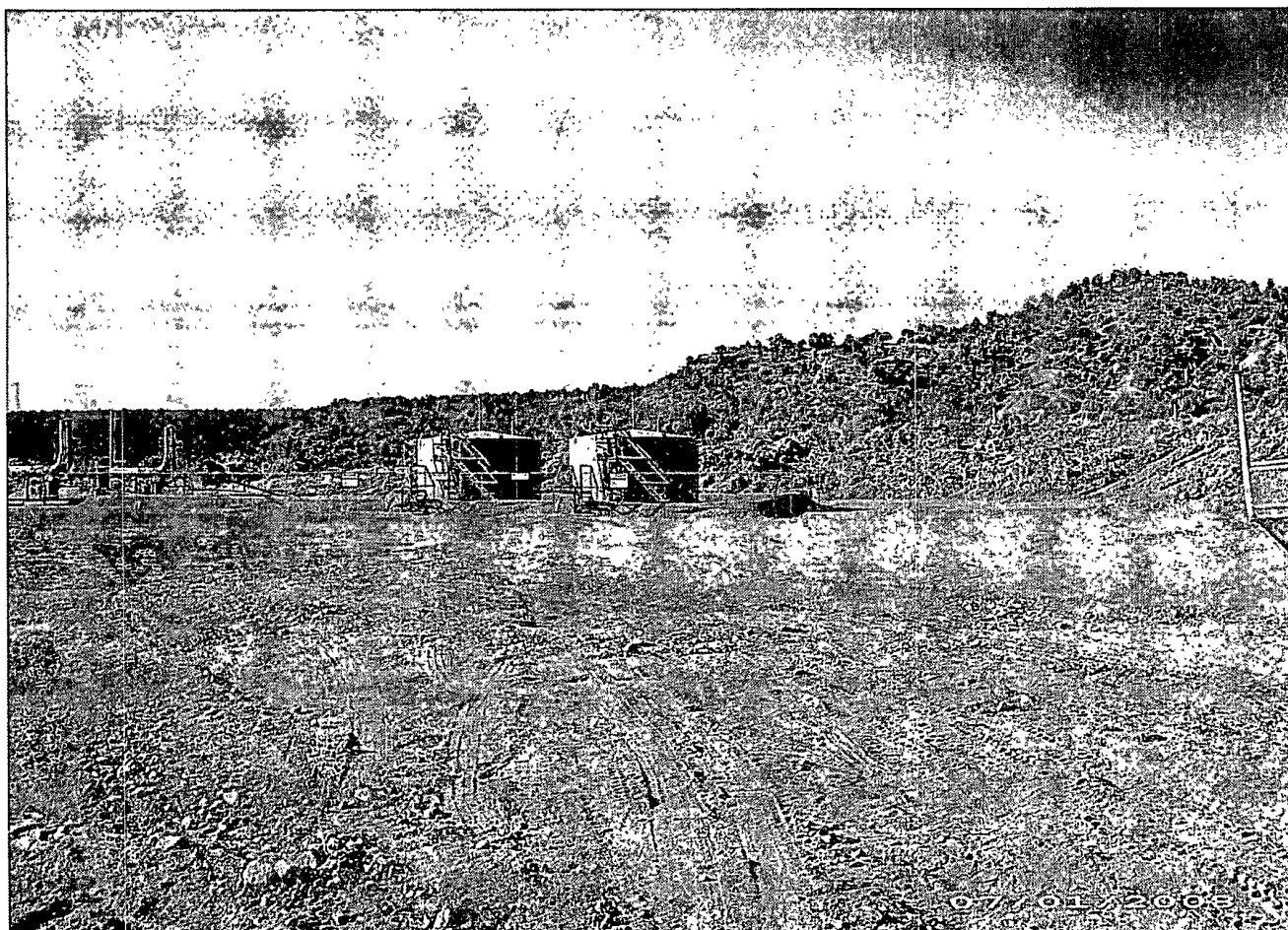

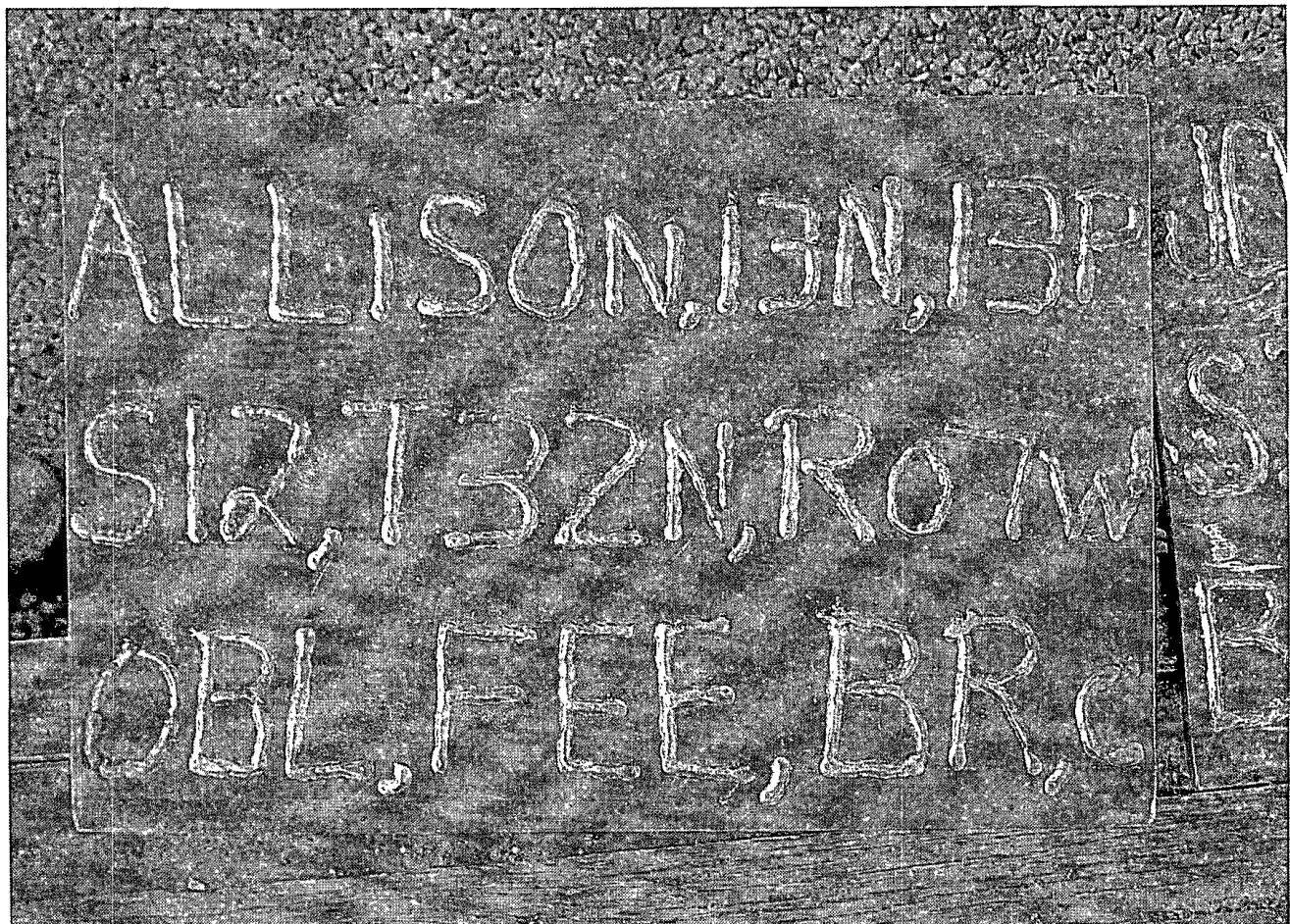
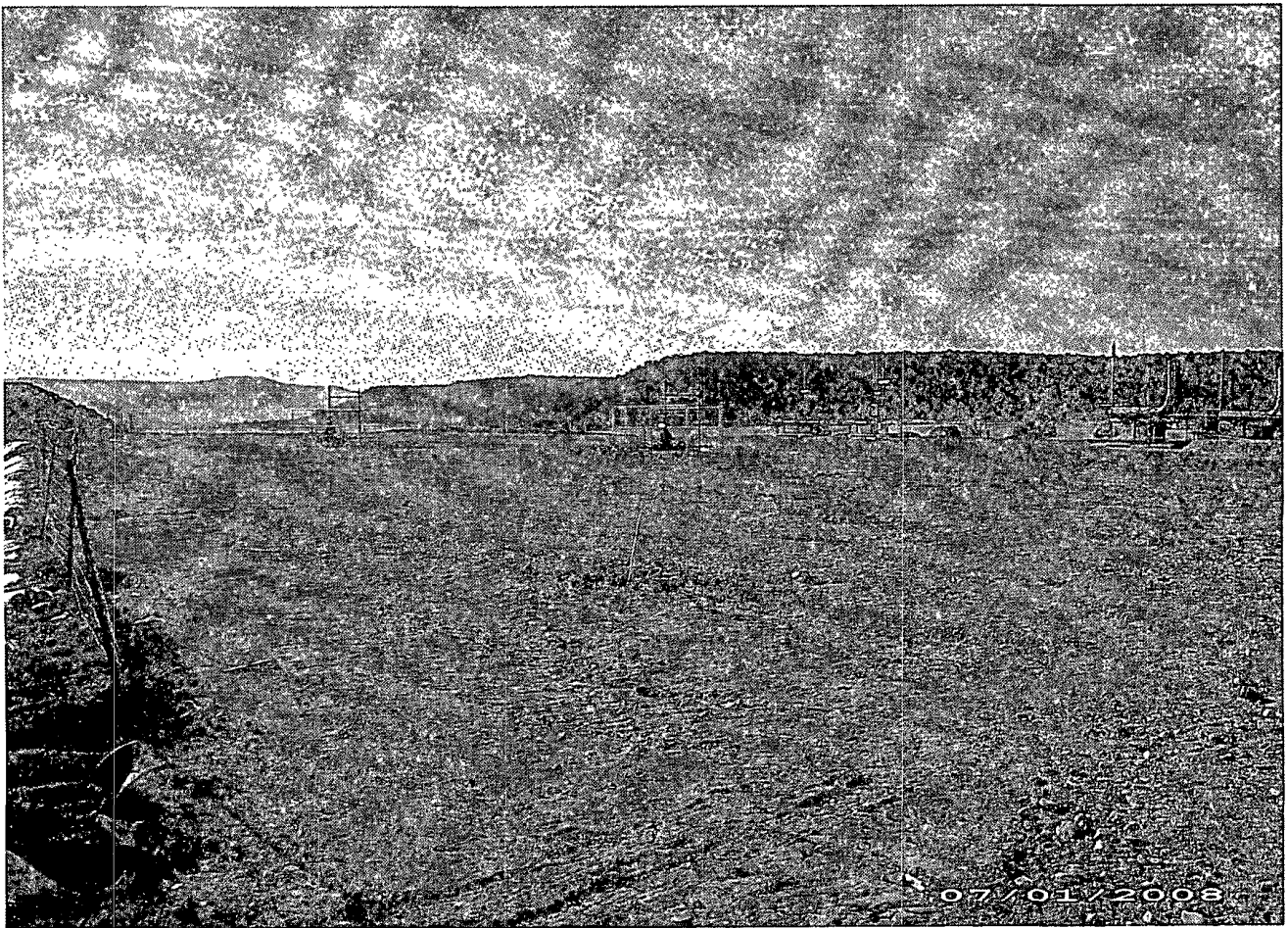



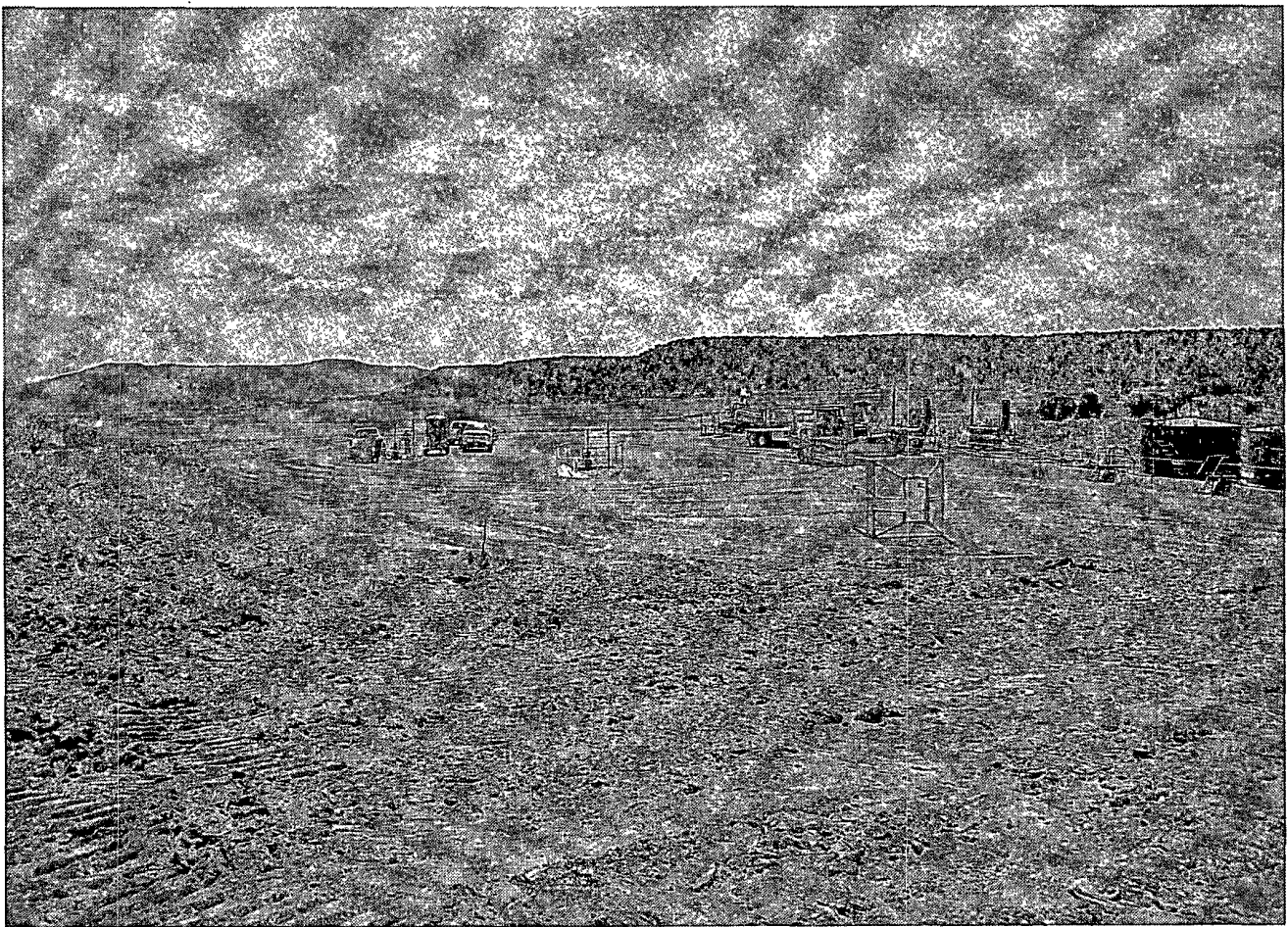

## WELL PAD SAFETY AND ENVIRONMENTAL CHECK LIST

WELL NAME: Allison Unit 13N & 13P

API#: 30-045-34376 & 30-045-34352

DATE	INSPECTOR	SAFETY CHECK	LOCATION CHECK	PICTURES TAKEN	COMMENTS
2/5/08	Eric Scott				Unable to access location due to weather
2/20/08	Eric Scott				Unable to access due to weather
3/11/08	Eric Scott	X	X	X	Liner is torn below water, called trucks to pull water
3/18/08	Eric Scott				See Allison 13 P
4/7/08	T. Jones				Rig 29 on 13P location
4/21/08	Johnny R. McDonald	X	X	X	Rig on location
5/6/08	Jared Chavez				Drake Rig #29 is on location
5/27/08	Jared Chavez	X	X	X	Fence needs tightened and blow pit is burned, called MVCI
6/10/08	Jared Chavez	X	X	X	Pit and location in good condition
6/17/08	Jared Chavez	X	X	X	Fence needs tightened, liner needs rekeyed, called MVCI
6/24/08	Jared Chavez	X	X	X	Pit and location in good condition
7/1/08	Jared Chavez	X	X	X	Pit and location in good condition
7/8/08	Jared Chavez	X	X	X	Pit and location in good condition
7/15/08	Jared Chavez	X			Location is in the process of reclamation