

District I
1625 N. French Dr., Hobbs, NM 88240
District II
1301 W. Grand Avenue, Artesia, NM 88210
District III
1000 Rio Brazos Road, Aztec, NM 87410
District IV
1220 S. St. Francis Dr., Santa Fe, NM 87505

State of New Mexico
Energy Minerals and Natural Resources

Form C-144
June 1, 2004

Oil Conservation Division
1220 South St. Francis Dr.
Santa Fe, NM 87505

For drilling and production facilities, submit to appropriate NMOCD District Office.
For downstream facilities, submit to Santa Fe office

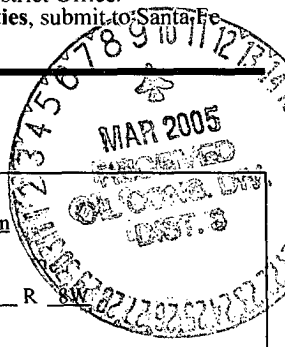

Pit or Below-Grade Tank Registration or Closure

Is pit or below-grade tank covered by a "general plan"? Yes No
Type of action: Registration of a pit or below-grade tank Closure of a pit or below-grade tank

Operator: Burlington Resources Telephone: (505) 326-9841 e-mail address: LHasely@br-inc.com
Address: 3401 East 30th Street, Farmington, New Mexico, 87402
Facility or well name: Navajo Indian B Well No. 3 API #: 30045063190000 U/L or Qtr/Qtr N Sec 19 T. 27N R. 8W
County: San Juan Latitude 36.55614 Longitude -107.7262 NAD: 1927 1983
Surface Owner: Federal State Private Indian

<u>Pit</u>	<u>Below-grade tank</u>		
Type: Drilling <input type="checkbox"/> Production <input type="checkbox"/> Disposal <input type="checkbox"/> Workover <input type="checkbox"/> Emergency <input type="checkbox"/> Lined <input type="checkbox"/> Unlined <input type="checkbox"/> Liner type: Synthetic <input type="checkbox"/> Thickness _____ mil Clay <input type="checkbox"/> Pit Volume _____ bbl	Volume: <u>60</u> bbl Type of fluid: <u>Produced Water and Incidental Oil</u> Construction material: <u>Fiberglass</u> Double-walled, with leak detection? Yes <input type="checkbox"/> If not, explain why not. <u>No. Tank in place prior to Rule 50.</u>		
Depth to ground water (vertical distance from bottom of pit to seasonal high water elevation of ground water.)	Less than 50 feet 50 feet or more, but less than 100 feet 100 feet or more	(20 points) (10 points) (0 points)	20
Wellhead protection area: (Less than 200 feet from a private domestic water source, or less than 1000 feet from all other water sources.)	Yes No	(20 points) (0 points)	0
Distance to surface water: (horizontal distance to all wetlands, playas, irrigation canals, ditches, and perennial and ephemeral watercourses.)	Less than 200 feet 200 feet or more, but less than 1000 feet 1000 feet or more	(20 points) (10 points) (0 points)	20
	Ranking Score (Total Points)		40

If this is a pit closure: (1) Attach a diagram of the facility showing the pit's relationship to other equipment and tanks. (2) Indicate disposal location: (check the onsite box if you are burying in place) onsite offsite If offsite, name of facility _____. (3) Attach a general description of remedial action taken including remediation start date and end date. (4) Groundwater encountered: No Yes If yes, show depth below ground surface _____ ft. and attach sample results.
(5) Attach soil sample results and a diagram of sample locations and excavations.

Additional Comments:
* No soil removed from site. All OVM and TPH readings below standard of 100 ppm.

I hereby certify that the information above is true and complete to the best of my knowledge and belief. I further certify that the above-described pit or below-grade tank has been/will be constructed or closed according to NMOCD guidelines , a general permit , or an (attached) alternative OCD-approved plan .

Date: 3/3/05
Printed Name/Title Ed Hasely / Env. Advisor Signature [Signature]

Your certification and NMOCD approval of this application/closure does not relieve the operator of liability should the contents of the pit or tank contaminate ground water or otherwise endanger public health or the environment. Nor does it relieve the operator of its responsibility for compliance with any other federal, state, or local laws and/or regulations.

Approval: DEPUTY OIL & GAS INSPECTOR, DIST. 00 Signature [Signature] Date: MAR -9 2005

CLIENT: <u>Burlington Resources</u>	ENVIROTECH INC. <small>ENVIRONMENTAL SCIENTISTS & ENGINEERS 5796 U.S. HIGHWAY 64-3014 FARMINGTON, NEW MEXICO 87401 PHONE: (505) 632-0615</small>	LOCATION NO: <u>B3</u> C.O.C. NO: _____
-------------------------------------	---	--

FIELD REPORT: CLOSURE VERIFICATION	PAGE No: <u>1</u> of <u>1</u>
---	-------------------------------

LOCATION: NAME: <u>Navajo Indian B WELL #:</u> <u>3</u> PIT: _____ QUAD/UNIT: <u>N</u> SEC: <u>19</u> TWP: <u>27N</u> RNG: <u>8W</u> PM: <u>NMPM</u> CNTY: <u>SJ</u> ST: <u>NM</u> QTR/FOOTAGE: _____ CONTRACTOR: <u>L&R</u>	DATE STARTED: <u>2/10/05</u> DATE FINISHED: <u>2/10/05</u> ENVIRONMENTAL SPECIALIST: <u>MPM</u>
--	---

EXCAVATION APPROX. 15 FT. x 15 FT. x 8 FT. DEEP. CUBIC YARDAGE: 0

DISPOSAL FACILITY: "N/A" REMEDIATION METHOD: _____

LAND USE: _____ LEASE: _____ FORMATION: _____

FIELD NOTES & REMARKS: PIT LOCATED APPROXIMATELY 73 FT. 155° FROM WELLHEAD.

DEPTH TO GROUNDWATER: 20 NEAREST WATER SOURCE: 0 NEAREST SURFACE WATER: 20

NMOCB RANKING SCORE: 40 NMOCB TPH CLOSURE STD: 100 PPM

SOIL AND EXCAVATION DESCRIPTION: _____

CHECK ONE:
 PIT ABANDONED
 STEEL TANK INSTALLED

Pit already out. No signs or discolor/odor. Within 100' to edge of wash.

NO soil removed from site.

TPH sample No. 1-5 pt. composite from bottom and 4 walls.

FIELD 418.1 CALCULATIONS

TIME	SAMPLE I.D.	LAB No:	WEIGHT (g)	mL. FREON	DILUTION	READING	CALC. ppm
1430	5 pt Comp.	1	5	20	1	0.0136	94.4 ppm

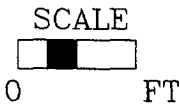

PIT PERIMETER

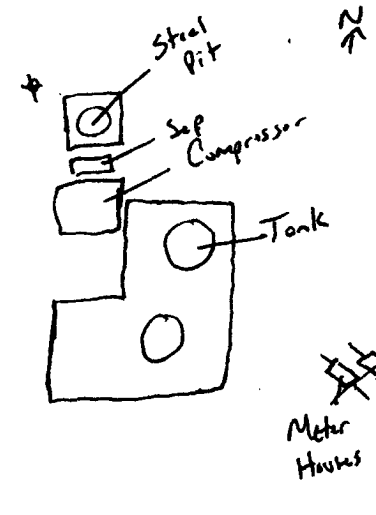

OVM RESULTS

SAMPLE ID	FIELD HEADSPACE P10 (ppm)
1 3' Below	10 ppm
2 5' At Comp	9 ppm
3	
4	
5	

LAB SAMPLES		
SAMPLE ID	ANALYSIS	TIME

PIT PROFILE

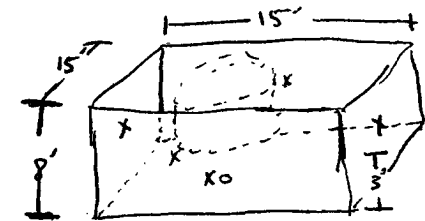

o = 3', below pit
 x = 5' At Comp

TRAVEL NOTES: CALLOUT: _____ ONSITE: _____

EPA METHOD 418.1 TOTAL PETROLEUM HYDROCARBONS

Client:	Burlington Resources	Project #:	92115-021-017
Sample No.:	1	Date Reported:	2/11/2005
Sample ID:	5 Point Composite @ Depth 8'	Date Sampled:	2/10/2005
Sample Matrix:	Soil	Date Analyzed:	2/10/2005
Preservative:	Cool	Analysis Needed:	TPH-418.1
Condition:	Cool and Intact		

Parameter	Concentration (mg/kg)	Det. Limit (mg/kg)
Total Petroleum Hydrocarbons	94.4	5.0

ND = Parameter not detected at the stated detection limit.

References: Method 418.1, Petroleum Hydrocarbons, Total Recoverable, Chemical Analysis of Water and Waste, USEPA Storet No. 4551, 1978.

Comments: **Navajo Indian B Well No. 3**

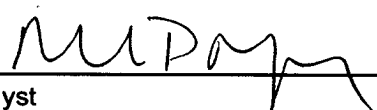

Analyst

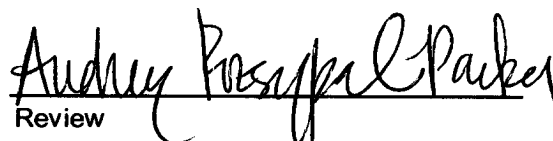

Review