

Submit 1 Copy To Appropriate District Office
District I - (575) 393-6161
1625 N. French Dr., Hobbs, NM 88240
District II - (575) 748-1283
811 S First St., Artesia, NM 88210
District III - (505) 334-6178
1000 Rio Brazos Rd., Aztec, NM 87410
District IV - (505) 476-3460
1220 S St Francis Dr., Santa Fe, NM 87505

State of New Mexico
Energy, Minerals and Natural Resources

Form C-103
Revised August 1, 2011

OIL CONSERVATION DIVISION
1220 South St. Francis Dr.
Santa Fe, NM 87505

SUNDRY NOTICES AND REPORTS ON WELLS (DO NOT USE THIS FORM FOR PROPOSALS TO DRILL OR TO DEEPEN OR PLUG BACK TO A DIFFERENT RESERVOIR. USE "APPLICATION FOR PERMIT" (FORM C-101) FOR SUCH PROPOSALS) 1. Type of Well: Oil Well <input checked="" type="checkbox"/> Gas Well <input type="checkbox"/> Other <input type="checkbox"/>		WELL API NO. 30-039-29582
2. Name of Operator BLUE DOLPHIN PRODUCTION, LLC		5. Indicate Type of Lease STATE <input type="checkbox"/> FEE <input checked="" type="checkbox"/>
3. Address of Operator 609 S. Kelly, Suite F-1, Edmond, OK 73003		6. State Oil & Gas Lease No.
4. Well Location Unit Letter <u>P</u> : <u>660</u> feet from the <u>South</u> line and <u>970'</u> feet from the <u>East</u> line Section <u>22</u> Township <u>28N</u> Range <u>1E</u> NMPM Rio Arriba County		7. Lease Name or Unit Agreement Name El Poso
11. Elevation (Show whether DR, RKB, RT, GR, etc.) 7128' GL		8. Well Number 6
		9. OGRID Number 226829
		10. Pool name or Wildcat WC El Poso Greenhorn

12. Check Appropriate Box to Indicate Nature of Notice, Report or Other Data

NOTICE OF INTENTION TO:

PERFORM REMEDIAL WORK ☐ PLUG AND ABANDON ☐
TEMPORARILY ABANDON ☐ CHANGE PLANS ☐
PULL OR ALTER CASING ☐ MULTIPLE COMPL ☐
DOWNHOLE COMMINGLE ☐

OTHER: ☐

SUBSEQUENT REPORT OF:

REMEDIAL WORK ☐ ALTERING CASING ☐
COMMENCE DRILLING OPNS. ☐ P AND A ☒
CASING/CEMENT JOB ☐

OTHER: ☐

13. Describe proposed or completed operations. (Clearly state all pertinent details, and give pertinent dates, including estimated date of starting any proposed work). SEE RULE 19.15.7.14 NMAC. For Multiple Completions: Attach wellbore diagram of proposed completion or recompletion.

Blue Dolphin plugged and abandoned this well as follows:

10/4/11 Discovered a CIBP at 1740'. Notified Mr. Powell at NMOCDD for change of plans.

Spotted a balanced plug from 1600' to 924' with 88 sx (104 cu.ft.) of CI "G" cement with 3% CaCl₂ and 25# of celloflake in two stages. WOC three hours. Tag top of cement at 879'. Loaded the hole and pressure tested to 600 psi - held OK. POH to 225'. Pump 30 sx of cement. TOH and fill the casing with 10 additional sks of cement. Hole was staying full. Total surface plug was 40 sx (47.2 cu.ft.) of CI "G" with 3% CaCl₂. Installed P&A marker. Clean location.

Approved for plugging of wellbore only.
Liability under bond is retained pending
Receipt of C-103 (Subsequent Report of Well
Plugging) which may be found @ OCD web
page under forms
www.emnrd.state.us/oed

Spud Date:

7/28/05

Unknown



I hereby certify that the information above is true and complete to the best of my knowledge and belief.

SIGNATURE Paul C. Thompson TITLE Agent/Engineer DATE 10/5/11

Type or print name Paul C. Thompson, P.E. E-mail address: paul@walsheng.net PHONE: (505) 327-4892

For State Use Only

APPROVED BY: [Signature] TITLE Deputy Oil & Gas Inspector,
Conditions of Approval (if any): District #3 DATE 10/25/11

BLUE DOLPHIN PRODUCTION, LLC
EL POSO #6

P#A STATUS

FRANCOS - SURFACE

Plug #2 SURFACE - 225'
40 SK (47.2 cu. ft.)
C1"G" w/ 38 CaCl₂

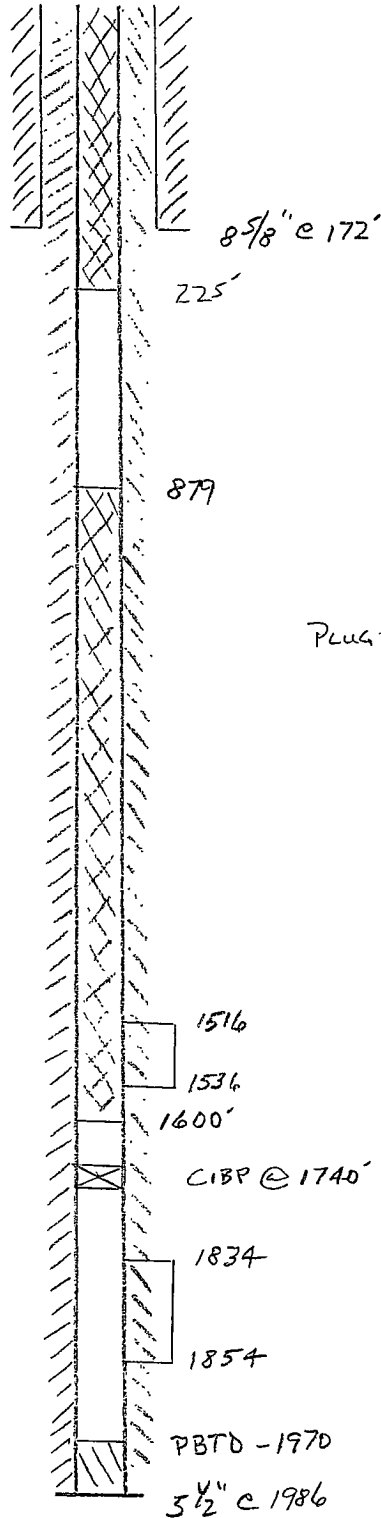

GALLUP - 974

Plug #1 879 - 1600'
88 SK (104 cu. ft.)
C1"G" w/ 38 CaCl₂ &
25 # CELLULOSE FLAKE

SANDSTEE - 1517

CARLISLE - 1605

GREEN HORN - 1812

GRANEROS - 1859

PBTD - 1970

5 1/2" @ 1986

Ret 10/5/11