

District I  
1625 N French Dr., Hobbs, NM 88240  
District II  
1301 W Grand Avenue, Artesia, NM 88210  
District III  
1000 Rio Brazos Road, Aztec, NM 87410  
District IV  
1220 S St Francis Dr., Santa Fe, NM 87505

State of New Mexico  
Energy Minerals and Natural Resources  
Department  
Oil Conservation Division  
1220 South St. Francis Dr.  
Santa Fe, NM 87505

Form C-144  
July 21, 2008

For temporary pits, closed-loop systems, and below-grade tanks, submit to the appropriate NMOCD District Office  
For permanent pits and exceptions submit to the Santa Fe Environmental Bureau office and provide a copy to the appropriate NMOCD District Office

1446

Pit, Closed-Loop System, Below-Grade Tank, or  
Proposed Alternative Method Permit or Closure Plan Application

9190

Type of action:  
Existing BCIT ☒ Permit of a pit, closed-loop system, below-grade tank, or proposed alternative method  
☒ Closure of a pit, closed-loop system, below-grade tank, or proposed alternative method  
☐ Modification to an existing permit  
☐ Closure plan only submitted for an existing permitted or non-permitted pit, closed-loop system, below-grade tank, or proposed alternative method

Instructions: Please submit one application (Form C-144) per individual pit, closed-loop system, below-grade tank or alternative request

Please be advised that approval of this request does not relieve the operator of liability should operations result in pollution of surface water, ground water or the environment. Nor does approval relieve the operator of its responsibility to comply with any other applicable governmental authority's rules, regulations or ordinances.

1. Operator XTO Energy, Inc. OGRID #: 53 80  
Address: #382 County Road 3100, Aztec, NM 87410  
Facility or well name: E Scott Federal #1  
API Number 3004506325 OCD Permit Number: \_\_\_\_\_  
U/L or Qtr/Qtr P Section 22 Township 27N Range 11W County: San Juan  
Center of Proposed Design: Latitude 36.55546 Longitude 107.98335 NAD ☐ 1927 ☐ 1983  
Surface Owner: ☒ Federal ☐ State ☐ Private ☐ Tribal Trust or Indian Allotment

2. ☐ Pit: Subsection F or G of 19.15.17.11 NMAC  
Temporary ☐ Drilling ☐ Workover  
☐ Permanent ☐ Emergency ☐ Cavitation ☐ P&A  
☐ Lined ☐ Unlined Liner type Thickness \_\_\_\_\_ mil ☐ LLDPE ☐ HDPE ☐ PVC ☐ Other \_\_\_\_\_  
☐ String-Reinforced  
Liner Seams ☐ Welded ☐ Factory ☐ Other \_\_\_\_\_ Volume \_\_\_\_\_ bbl Dimensions \_\_\_\_\_



3. ☐ Closed-loop System: Subsection H of 19.15.17.11 NMAC  
Type of Operation ☐ P&A ☐ Drilling a new well ☐ Workover or Drilling (Applies to activities which require prior approval of a permit or notice of intent)  
☐ Drying Pad ☐ Above Ground Steel Tanks ☐ Haul-off Bins ☐ Other \_\_\_\_\_  
☐ Lined ☐ Unlined Liner type Thickness \_\_\_\_\_ mil ☐ LLDPE ☐ HDPE ☐ PVC ☐ Other \_\_\_\_\_  
Liner Seams ☐ Welded ☐ Factory ☐ Other \_\_\_\_\_



4. ☒ Below-grade tank: Subsection I of 19.15.17.11 NMAC  
Volume 120 bbl Type of fluid: Produced Water  
Tank Construction material Steel  
☐ Secondary containment with leak detection ☐ Visible sidewalls, liner, 6-inch lift and automatic overflow shut-off  
☐ Visible sidewalls and liner ☐ Visible sidewalls only ☒ Other Visible sidewalls, secondary containment, automatic overflow shut-off  
Liner type Thickness \_\_\_\_\_ mil ☐ HDPE ☐ PVC ☐ Other \_\_\_\_\_

5. ☐ Alternative Method:  
Submission of an exception request is required. Exceptions must be submitted to the Santa Fe Environmental Bureau office for consideration of approval.

6  
**Fencing:** Subsection D of 19 15 17 11 NMAC (*Applies to permanent pits, temporary pits, and below-grade tanks*)  
☐ Chain link, six feet in height, two strands of barbed wire at top (*Required if located within 1000 feet of a permanent residence, school, hospital, institution or church*)  
☒ Four foot height, four strands of barbed wire evenly spaced between one and four feet  
☐ Alternate Please specify \_\_\_\_\_

7  
**Netting:** Subsection E of 19 15 17 11 NMAC (*Applies to permanent pits and permanent open top tanks*)  
☐ Screen ☐ Netting ☐ Other \_\_\_\_\_  
☐ Monthly inspections (If netting or screening is not physically feasible)

8  
**Signs:** Subsection C of 19 15 17 11 NMAC  
☐ 12"x 24", 2" lettering, providing Operator's name, site location, and emergency telephone numbers  
☒ Signed in compliance with 19 15 3 103 NMAC

9  
**Administrative Approvals and Exceptions:**  
Justifications and/or demonstrations of equivalency are required. Please refer to 19 15 17 NMAC for guidance  
**Please check a box if one or more of the following is requested, if not leave blank:**  
☐ Administrative approval(s) Requests must be submitted to the appropriate division district or the Santa Fe Environmental Bureau office for consideration of approval  
☐ Exception(s) Requests must be submitted to the Santa Fe Environmental Bureau office for consideration of approval.

10  
**Siting Criteria (regarding permitting):** 19 15 17 10 NMAC  
*Instructions: The applicant must demonstrate compliance for each siting criteria below in the application. Recommendations of acceptable source material are provided below. Requests regarding changes to certain siting criteria may require administrative approval from the appropriate district office or may be considered an exception which must be submitted to the Santa Fe Environmental Bureau office for consideration of approval. Applicant must attach justification for request. Please refer to 19.15.17.10 NMAC for guidance. Siting criteria does not apply to drying pads or above-grade tanks associated with a closed-loop system.*

Ground water is less than 50 feet below the bottom of the temporary pit, permanent pit, or below-grade tank - NM Office of the State Engineer - iWATERS database search, USGS, Data obtained from nearby wells	<input type="checkbox"/> Yes <input checked="" type="checkbox"/> No
Within 300 feet of a continuously flowing watercourse, or 200 feet of any other significant watercourse or lakebed, sinkhole, or playa lake (measured from the ordinary high-water mark) - Topographic map, Visual inspection (certification) of the proposed site	<input type="checkbox"/> Yes <input checked="" type="checkbox"/> No
Within 300 feet from a permanent residence, school, hospital, institution, or church in existence at the time of initial application. ( <i>Applies to temporary, emergency, or cavitation pits and below-grade tanks</i> ) - Visual inspection (certification) of the proposed site, Aerial photo, Satellite image	<input type="checkbox"/> Yes <input checked="" type="checkbox"/> No <input type="checkbox"/> NA
Within 1000 feet from a permanent residence, school, hospital, institution, or church in existence at the time of initial application ( <i>Applies to permanent pits</i> ) - Visual inspection (certification) of the proposed site, Aerial photo, Satellite image	<input type="checkbox"/> Yes <input type="checkbox"/> No <input checked="" type="checkbox"/> NA
Within 500 horizontal feet of a private, domestic fresh water well or spring that less than five households use for domestic or stock watering purposes, or within 1000 horizontal feet of any other fresh water well or spring, in existence at the time of initial application - NM Office of the State Engineer - iWATERS database search, Visual inspection (certification) of the proposed site	<input type="checkbox"/> Yes <input checked="" type="checkbox"/> No
Within incorporated municipal boundaries or within a defined municipal fresh water well field covered under a municipal ordinance adopted pursuant to NMSA 1978, Section 3-27-3, as amended - Written confirmation or verification from the municipality, Written approval obtained from the municipality	<input type="checkbox"/> Yes <input checked="" type="checkbox"/> No
Within 500 feet of a wetland - US Fish and Wildlife Wetland Identification map; Topographic map, Visual inspection (certification) of the proposed site	<input type="checkbox"/> Yes <input checked="" type="checkbox"/> No
Within the area overlying a subsurface mine. - Written confirmation or verification or map from the NM EMNRD-Mining and Mineral Division	<input type="checkbox"/> Yes <input checked="" type="checkbox"/> No
Within an unstable area - Engineering measures incorporated into the design; NM Bureau of Geology & Mineral Resources; USGS; NM Geological Society; Topographic map	<input type="checkbox"/> Yes <input checked="" type="checkbox"/> No
Within a 100-year floodplain - FLMA map	<input type="checkbox"/> Yes <input checked="" type="checkbox"/> No

11

**Temporary Pits, Emergency Pits, and Below-grade Tanks Permit Application Attachment Checklist:** Subsection B of 19.15.17.9 NMAC*Instructions: Each of the following items must be attached to the application. Please indicate, by a check mark in the box, that the documents are attached.*

- ☒ Hydrogeologic Report (Below-grade Tanks) - based upon the requirements of Paragraph (4) of Subsection B of 19.15.17.9 NMAC
- ☐ Hydrogeologic Data (Temporary and Emergency Pits) - based upon the requirements of Paragraph (2) of Subsection B of 19.15.17.9 NMAC
- ☒ Siting Criteria Compliance Demonstrations - based upon the appropriate requirements of 19.15.17.10 NMAC
- ☒ Design Plan - based upon the appropriate requirements of 19.15.17.11 NMAC
- ☒ Operating and Maintenance Plan - based upon the appropriate requirements of 19.15.17.12 NMAC
- ☒ Closure Plan (Please complete Boxes 14 through 18, if applicable) - based upon the appropriate requirements of Subsection C of 19.15.17.9 NMAC and 19.15.17.13 NMAC

☐ Previously Approved Design (attach copy of design) API Number \_\_\_\_\_ or Permit Number \_\_\_\_\_

12.

**Closed-loop Systems Permit Application Attachment Checklist:** Subsection B of 19.15.17.9 NMAC*Instructions: Each of the following items must be attached to the application. Please indicate, by a check mark in the box, that the documents are attached.*

- ☐ Geologic and Hydrogeologic Data (only for on-site closure) - based upon the requirements of Paragraph (3) of Subsection B of 19.15.17.9
- ☐ Siting Criteria Compliance Demonstrations (only for on-site closure) - based upon the appropriate requirements of 19.15.17.10 NMAC
- ☐ Design Plan - based upon the appropriate requirements of 19.15.17.11 NMAC
- ☐ Operating and Maintenance Plan - based upon the appropriate requirements of 19.15.17.12 NMAC
- ☐ Closure Plan (Please complete Boxes 14 through 18, if applicable) - based upon the appropriate requirements of Subsection C of 19.15.17.9 NMAC and 19.15.17.13 NMAC

☐ Previously Approved Design (attach copy of design) API Number \_\_\_\_\_

☐ Previously Approved Operating and Maintenance Plan API Number \_\_\_\_\_ (Applies only to closed-loop system that use above ground steel tanks or haul-off bins and propose to implement waste removal for closure)

13

**Permanent Pits Permit Application Checklist:** Subsection B of 19.15.17.9 NMAC*Instructions: Each of the following items must be attached to the application. Please indicate, by a check mark in the box, that the documents are attached.*

- ☐ Hydrogeologic Report - based upon the requirements of Paragraph (1) of Subsection B of 19.15.17.9 NMAC
- ☐ Siting Criteria Compliance Demonstrations - based upon the appropriate requirements of 19.15.17.10 NMAC
- ☐ Climatological Factors Assessment
- ☐ Certified Engineering Design Plans - based upon the appropriate requirements of 19.15.17.11 NMAC
- ☐ Dike Protection and Structural Integrity Design - based upon the appropriate requirements of 19.15.17.11 NMAC
- ☐ Leak Detection Design - based upon the appropriate requirements of 19.15.17.11 NMAC
- ☐ Liner Specifications and Compatibility Assessment - based upon the appropriate requirements of 19.15.17.11 NMAC
- ☐ Quality Control/Quality Assurance Construction and Installation Plan
- ☐ Operating and Maintenance Plan - based upon the appropriate requirements of 19.15.17.12 NMAC
- ☐ Freeboard and Overtopping Prevention Plan - based upon the appropriate requirements of 19.15.17.11 NMAC
- ☐ Nuisance or Hazardous Odors, including H<sub>2</sub>S, Prevention Plan
- ☐ Emergency Response Plan
- ☐ Oil Field Waste Stream Characterization
- ☐ Monitoring and Inspection Plan
- ☐ Erosion Control Plan
- ☐ Closure Plan - based upon the appropriate requirements of Subsection C of 19.15.17.9 NMAC and 19.15.17.13 NMAC

14

**Proposed Closure:** 19.15.17.13 NMAC*Instructions: Please complete the applicable boxes, Boxes 14 through 18, in regards to the proposed closure plan.*

Type: ☐ Drilling ☐ Workover ☐ Emergency ☐ Cavitation ☐ P&A ☐ Permanent Pit ☒ Below-grade Tank ☐ Closed-loop System

☐ Alternative

Proposed Closure Method ☒ Waste Excavation and Removal

☐ Waste Removal (Closed-loop systems only)

☐ On-site Closure Method (Only for temporary pits and closed-loop systems)

☐ In-place Burial ☐ On-site Trench Burial

☐ Alternative Closure Method (Exceptions must be submitted to the Santa Fe Environmental Bureau for consideration)

15

**Waste Excavation and Removal Closure Plan Checklist:** (19.15.17.13 NMAC) *Instructions: Each of the following items must be attached to the closure plan. Please indicate, by a check mark in the box, that the documents are attached.*

- ☒ Protocols and Procedures - based upon the appropriate requirements of 19.15.17.13 NMAC
- ☒ Confirmation Sampling Plan (if applicable) - based upon the appropriate requirements of Subsection F of 19.15.17.13 NMAC
- ☒ Disposal Facility Name and Permit Number (for liquids, drilling fluids and drill cuttings)
- ☒ Soil Backfill and Cover Design Specifications - based upon the appropriate requirements of Subsection H of 19.15.17.13 NMAC
- ☒ Re-vegetation Plan - based upon the appropriate requirements of Subsection I of 19.15.17.13 NMAC
- ☒ Site Reclamation Plan - based upon the appropriate requirements of Subsection G of 19.15.17.13 NMAC

**Waste Removal Closure For Closed-loop Systems That Utilize Above Ground Steel Tanks or Haul-off Bins Only:** (19 15 17.13 D NMAC)

**Instructions:** Please identify the facility or facilities for the disposal of liquids, drilling fluids and drill cuttings. Use attachment if more than two facilities are required.

Disposal Facility Name \_\_\_\_\_ Disposal Facility Permit Number \_\_\_\_\_  
 Disposal Facility Name: \_\_\_\_\_ Disposal Facility Permit Number: \_\_\_\_\_

Will any of the proposed closed-loop system operations and associated activities occur on or in areas that *will not* be used for future service and operations?

☐ Yes (If yes, please provide the information below) ☐ No

*Required for impacted areas which will not be used for future service and operations*

- ☐ Soil Backfill and Cover Design Specifications - based upon the appropriate requirements of Subsection H of 19 15 17.13 NMAC  
☐ Re-vegetation Plan - based upon the appropriate requirements of Subsection I of 19 15 17.13 NMAC  
☐ Site Reclamation Plan - based upon the appropriate requirements of Subsection G of 19 15.17 13 NMAC

**Siting Criteria (regarding on-site closure methods only):** 19 15 17 10 NMAC

**Instructions:** Each siting criteria requires a demonstration of compliance in the closure plan. Recommendations of acceptable source material are provided below. Requests regarding changes to certain siting criteria may require administrative approval from the appropriate district office or may be considered an exception which must be submitted to the Santa Fe Environmental Bureau office for consideration of approval. Justifications and/or demonstrations of equivalency are required. Please refer to 19.15.17.10 NMAC for guidance.

- |  |   |
|--|---|
| Ground water is less than 50 feet below the bottom of the buried waste.<br>- NM Office of the State Engineer - iWATERS database search, USGS; Data obtained from nearby wells  | <input type="checkbox"/> Yes <input type="checkbox"/> No<br><input type="checkbox"/> NA |
| Ground water is between 50 and 100 feet below the bottom of the buried waste<br>- NM Office of the State Engineer - iWATERS database search; USGS; Data obtained from nearby wells   | <input type="checkbox"/> Yes <input type="checkbox"/> No<br><input type="checkbox"/> NA |
| Ground water is more than 100 feet below the bottom of the buried waste<br>- NM Office of the State Engineer - iWATERS database search, USGS; Data obtained from nearby wells  | <input type="checkbox"/> Yes <input type="checkbox"/> No<br><input type="checkbox"/> NA |
| Within 300 feet of a continuously flowing watercourse, or 200 feet of any other significant watercourse or lakebed, sinkhole, or playa lake (measured from the ordinary high-water mark).<br>- Topographic map, Visual inspection (certification) of the proposed site   | <input type="checkbox"/> Yes <input type="checkbox"/> No                                |
| Within 300 feet from a permanent residence, school, hospital, institution, or church in existence at the time of initial application<br>- Visual inspection (certification) of the proposed site, Aerial photo, Satellite image  | <input type="checkbox"/> Yes <input type="checkbox"/> No                                |
| Within 500 horizontal feet of a private, domestic fresh water well or spring that less than five households use for domestic or stock watering purposes, or within 1000 horizontal feet of any other fresh water well or spring, in existence at the time of initial application<br>- NM Office of the State Engineer - iWATERS database; Visual inspection (certification) of the proposed site | <input type="checkbox"/> Yes <input type="checkbox"/> No                                |
| Within incorporated municipal boundaries or within a defined municipal fresh water well field covered under a municipal ordinance adopted pursuant to NMSA 1978, Section 3-27-3, as amended<br>- Written confirmation or verification from the municipality; Written approval obtained from the municipality   | <input type="checkbox"/> Yes <input type="checkbox"/> No                                |
| Within 500 feet of a wetland<br>- US Fish and Wildlife Wetland Identification map; Topographic map, Visual inspection (certification) of the proposed site   | <input type="checkbox"/> Yes <input type="checkbox"/> No                                |
| Within the area overlying a subsurface mine.<br>- Written confirmation or verification or map from the NM EMNRD-Mining and Mineral Division  | <input type="checkbox"/> Yes <input type="checkbox"/> No                                |
| Within an unstable area<br>- Engineering measures incorporated into the design, NM Bureau of Geology & Mineral Resources, USGS, NM Geological Society; Topographic map   | <input type="checkbox"/> Yes <input type="checkbox"/> No                                |
| Within a 100-year floodplain.<br>- FEMA map  | <input type="checkbox"/> Yes <input type="checkbox"/> No                                |

**On-Site Closure Plan Checklist:** (19 15 17 13 NMAC) **Instructions:** Each of the following items must be attached to the closure plan. Please indicate, by a check mark in the box, that the documents are attached.

- ☐ Siting Criteria Compliance Demonstrations - based upon the appropriate requirements of 19.15 17 10 NMAC  
☐ Proof of Surface Owner Notice - based upon the appropriate requirements of Subsection F of 19 15 17 13 NMAC  
☐ Construction/Design Plan of Burial Trench (if applicable) based upon the appropriate requirements of 19 15 17 11 NMAC  
☐ Construction/Design Plan of Temporary Pit (for in-place burial of a drying pad) - based upon the appropriate requirements of 19 15 17 11 NMAC  
☐ Protocols and Procedures - based upon the appropriate requirements of 19 15 17 13 NMAC  
☐ Confirmation Sampling Plan (if applicable) - based upon the appropriate requirements of Subsection F of 19.15 17 13 NMAC  
☐ Waste Material Sampling Plan - based upon the appropriate requirements of Subsection F of 19 15 17 13 NMAC  
☐ Disposal Facility Name and Permit Number (for liquids, drilling fluids and drill cuttings or in case on-site closure standards cannot be achieved)  
☐ Soil Cover Design - based upon the appropriate requirements of Subsection H of 19.15 17.13 NMAC  
☐ Re-vegetation Plan - based upon the appropriate requirements of Subsection I of 19 15 17.13 NMAC  
☐ Site Reclamation Plan - based upon the appropriate requirements of Subsection G of 19.15 17 13 NMAC

19

**Operator Application Certification:**

I hereby certify that the information submitted with this application is true, accurate and complete to the best of my knowledge and belief.

Name (Print): Kim Champlin Title Environmental Representative

Signature: Kim Champlin Date 9-8-08

e-mail address kim\_champlin@xtoenergy.com Telephone (505) 333-3100

20

**OCD Approval:** ☒ Permit Application (including closure plan) ☒ Closure Plan (only) ☐ OCD Conditions (see attachment)

OCD Representative Signature: Jonett D. Kelly Approval Date: 10-29-09

Title: Enviro/spec Compliance Officer  
OCD Permit Number: \_\_\_\_\_

21

**Closure Report (required within 60 days of closure completion):** Subsection K of 19.15 17.13 NMAC

*Instructions: Operators are required to obtain an approved closure plan prior to implementing any closure activities and submitting the closure report. The closure report is required to be submitted to the division within 60 days of the completion of the closure activities. Please do not complete this section of the form until an approved closure plan has been obtained and the closure activities have been completed.*

☒ Closure Completion Date: April 1, 2011

22

**Closure Method:**

☒ Waste Excavation and Removal ☐ On-Site Closure Method ☐ Alternative Closure Method ☐ Waste Removal (Closed-loop systems only)  
☐ If different from approved plan, please explain \_\_\_\_\_

23

**Closure Report Regarding Waste Removal Closure For Closed-loop Systems That Utilize Above Ground Steel Tanks or Haul-off Bins Only:**

*Instructions: Please identify the facility or facilities for where the liquids, drilling fluids and drill cuttings were disposed. Use attachment if more than two facilities were utilized.*

Disposal Facility Name: \_\_\_\_\_ Disposal Facility Permit Number: \_\_\_\_\_

Disposal Facility Name: \_\_\_\_\_ Disposal Facility Permit Number: \_\_\_\_\_

Were the closed-loop system operations and associated activities performed on or in areas that *will not* be used for future service and operations?

☐ Yes (If yes, please demonstrate compliance to the items below) ☐ No

*Required for impacted areas which will not be used for future service and operations*

- ☐ Site Reclamation (Photo Documentation)  
☐ Soil Backfilling and Cover Installation  
☐ Re-vegetation Application Rates and Seeding Technique

24

**Closure Report Attachment Checklist:** *Instructions: Each of the following items must be attached to the closure report. Please indicate, by a check mark in the box, that the documents are attached.*

- ☒ Proof of Closure Notice (surface owner and division)  
☐ Proof of Deed Notice (required for on-site closure)  
☐ Plot Plan (for on-site closures and temporary pits)  
☒ Confirmation Sampling Analytical Results (if applicable)  
☐ Waste Material Sampling Analytical Results (required for on-site closure)  
☒ Disposal Facility Name and Permit Number  
☒ Soil Backfilling and Cover Installation  
☒ Re-vegetation Application Rates and Seeding Technique  
☒ Site Reclamation (Photo Documentation)

On-site Closure Location Latitude \_\_\_\_\_ Longitude \_\_\_\_\_ NAD ☐ 1927 ☐ 1983

25

**Operator Closure Certification:**

I hereby certify that the information and attachments submitted with this closure report is true, accurate and complete to the best of my knowledge and belief. I also certify that the closure complies with all applicable closure requirements and conditions specified in the approved closure plan.

Name (Print): James McDaniel, CHMM #15676 Title EH&S Supervisor

Signature: James McDaniel Date: 11/7/11

e-mail address: James.McDaniel@xtoenergy.com Telephone: 505-333-3701

District I  
1625 N French Dr, Hobbs, NM 88240  
District II  
1301 W Grand Avenue, Artesia, NM 88210  
District III  
1000 Rio Brazos Road, Aztec, NM 87410  
District IV  
1220 S St Francis Dr, Santa Fe, NM 87505

State of New Mexico  
Energy Minerals and Natural Resources

Oil Conservation Division  
1220 South St. Francis Dr.  
Santa Fe, NM 87505

Form C-141  
Revised October 10, 2003

Submit 2 Copies to appropriate  
District Office in accordance  
with Rule 116 on back  
side of form

**Release Notification and Corrective Action**

**OPERATOR**

☐ Initial Report ☒ Final Report

Name of Company XTO Energy, Inc	Contact: James McDaniel	
Address: 382 Road 3100, Aztec, New Mexico 87410	Telephone No.: (505) 333-3701	
Facility Name: E Scott Federal #1 (30-045-06325)	Facility Type: Gas Well (Pictured Cliffs)	
Surface Owner: Federal	Mineral Owner:	Lease No.: NMSF-078089

**LOCATION OF RELEASE**

Unit Letter P	Section 22	Township 27N	Range 11W	Feet from the 990	North/South Line FSL	Feet from the 990	East/West Line FeL	County San Juan
------------------	---------------	-----------------	--------------	----------------------	-------------------------	----------------------	-----------------------	--------------------

Latitude: 36.55546 Longitude: -107.98335

**NATURE OF RELEASE**

Type of Release None	Volume of Release NA	Volume Recovered NA
Source of Release NA	Date and Hour of Occurrence NA	Date and Hour of Discovery NA
Was Immediate Notice Given? <input type="checkbox"/> Yes <input type="checkbox"/> No <input checked="" type="checkbox"/> Not Required	If YES, To Whom?	
By Whom?	Date and Hour	
Was a Watercourse Reached? <input type="checkbox"/> Yes <input checked="" type="checkbox"/> No	If YES, Volume Impacting the Watercourse	
If a Watercourse was Impacted, Describe Fully *		
Describe Cause of Problem and Remedial Action Taken * The below grade tank was taken out of service at the E Scott Federal #1 well site due to the plugging and abandoning of this well site. A composite sample was collected beneath the location of the on-site BGT, and submitted for laboratory analysis for TPH via USEPA Method 418.1 and 8015, benzene and BTEX via USEPA Method 8021, and for total chlorides. The sample returned results below the 'Pit Rule' spill confirmation standards for TPH, benzene, total BTEX and the total chlorides, confirming that a release has not occurred at this location.		
Describe Area Affected and Cleanup Action Taken * No release has been confirmed for this location.		
I hereby certify that the information given above is true and complete to the best of my knowledge and understand that pursuant to NMOCD rules and regulations all operators are required to report and/or file certain release notifications and perform corrective actions for releases which may endanger public health or the environment. The acceptance of a C-141 report by the NMOCD marked as "Final Report" does not relieve the operator of liability should their operations have failed to adequately investigate and remediate contamination that pose a threat to ground water, surface water, human health or the environment. In addition, NMOCD acceptance of a C-141 report does not relieve the operator of responsibility for compliance with any other federal, state, or local laws and/or regulations.		
Signature 	<b>OIL CONSERVATION DIVISION</b>	
Printed Name James McDaniel, CHMM #15676	Approved by District Supervisor	
Title: EH&S Supervisor	Approval Date	Expiration Date
E-mail Address James.McDaniel@xtoenergy.com	Conditions of Approval	Attached <input type="checkbox"/>
Date 11/7/2011	Phone 505-333-3701	

\* Attach Additional Spill Report if necessary

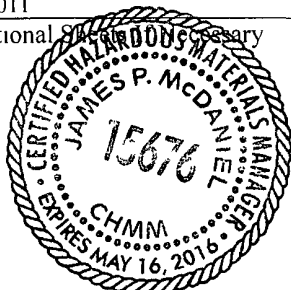

# **XTO Energy Inc. San Juan Basin Below Grade Tank Closure Report**

**Lease Name:** E Scott Federal #1

**API No.:** 30-045-06325

**Description:** Unit P, Section 22, Township 27N, Range 11W, San Juan County

In accordance with Rule 19.15.17.13 NMAC the following information describes the closure requirements of below-grade tanks on XTO Energy Inc. (XTO) locations. This is XTO's standard procedure for all below-grade tanks. A separate plan will be submitted for any below-grade tank which does not conform to this plan.

## **General Plan**

- 1 XTO will close below-grade tanks within the time periods provided in 19.15.17.13 NMAC, or by an earlier date that the division requires because of imminent danger to fresh water, public health or the environment.  
**Closure Date is April 1, 2011**
2. XTO will close a below-grade tank that does not meet the requirements of Paragraphs (1) through (4) of Subsection I of 19.15.17.11 NMAC or is not included in Paragraph (5) of Subsection I of 19.15.17.11 NMAC within five years after June 16, 2008, if not retrofitted to comply with Paragraphs (1) through (4) of Subsection I of 19.15.17.11 NMAC.  
**Closure Date is April 1, 2011**
3. XTO will close a permitted below-grade tank within 60 days of cessation of the below-grade tank's operation or as required by the transitional provisions of Subsection B of 19.15.17.17 NMAC in accordance with a closure plan that the appropriate division district office approves. The closure report will be filed on form C-144.  
**Required C-144 Form is attached to this document.**
4. XTO will remove liquids and sludge from below-grade tanks prior to implementing a closure method and will dispose of the liquids and sludge in a division-approved facility. Approved facilities and waste streams include:
  - Envirotech Permit No. NM01-0011 and IEI Permit No. NM 01-0010B
    - Soil contaminated by exempt petroleum hydrocarbons
    - Produced sand, pit sludge and contaminated bottoms from storage of exempt wastes
  - Basin Disposal Permit No. NM01-005
    - Produced water**All liquids and sludge were removed from the tank prior to closure activities.**
5. XTO will remove the below-grade tank and dispose of it in a division approved facility or recycle, reuse, or reclaim it in a manner that the appropriate division district office approves.  
**XTO has removed the below grade tank, and will dispose of it at a division approved facility, or recycle, reclaim or reuse it in a manner that is approved by the division.**

6. XTO will remove any on-site equipment associated with a below-grade tank unless the equipment is required for some other purpose.

**All equipment has been removed due to the plugging and abandoning of the E Scott Federal #1 well site.**

7. XTO will test the soils beneath the below-grade tank to determine whether a release has occurred. At a minimum 5 point composite sample will be collected along with individual grab samples from any area that is wet, discolored or showing other evidence of a release. Samples will be analyzed for BTEX, TPH and chlorides to demonstrate that the benzene concentration, as determined by EPA SW-846 methods 8021B or 8260B or EPA method that the division approves, does not exceed 0.2 mg/kg; total BTEX concentration, as determined by EPA SW-846 methods 8021B or 8260B or other EPA method that the division approves, does not exceed 50 mg/kg; the TPH concentration, as determined by EPA method 418.1 or other EPA method that the division approves, does not exceed 100mg/kg; and the chloride concentration, as determined by EPA method 300.1 or other EPA method that the division approves, does not exceed 250 mg/kg, or the background concentration, whichever is greater. XTO will notify the division of its results on form C-141.

**A five point composite sample was taken of the pit using sampling tools and all samples tested per Subsection B of 19.15.17.1 3(B)( 1 )(b). (Sample results attached).**

Components	Test Method	Limit (mg/Kg)	Results
Benzene	EPA SW-846 8021B or 8260B	0.2	< 0.0029 mg/kg
BTEX	EPA SW-846 8021B or 8260B	50	< 0.0435 mg/kg
TPH	EPA SW-846 418.1	100	25 mg/kg
Chlorides	EPA 300.1	250 or background	46 mg/kg

8. If XTO or the division determines that a release has occurred, XTO will comply with 19 15.3.116 NMAC and 19.15.1 19NMAC as appropriate.

**No release has been confirmed at this location**

9. If the sampling program demonstrates that a release has not occurred or that any release does not exceed the concentrations specified in Paragraph (4) of Subsection E of 19.15.17.13 NMAC, XTO will backfill the excavation with compacted, non-waste containing, earthen material; construct a division prescribed soil cover; recontour and re-vegetate the site.

**The pit cellar was backfilled using compacted, non-waste containing earthen material, with a division prescribed soil cover.**

10. Notice of Closure operations will be given to the Aztec Division District III office between 72 hours and one week prior to the start of closure activities via email or verbally.

The notification will include the following:

- Operator's name
- Well Name and API Number
- Location by Unit Letter, Section, Township, and Range

**Notification was provided to Mr. Brandon Powell with the Aztec office of the OCD via email on March 25, 2011; see attached email printout.**

The surface owner shall be notified of XTO's proposal to close the BGT as per the approved closure plan using certified mail, return receipt requested.

**The surface owner was notified on March 29, 2011; see attached letter and return receipt.**



11. Re-contouring of location will match fit, shape, line, form and texture of the surrounding area. Re-shaping will include drainage control, prevent ponding, and prevent erosion. Natural drainages will be unimpeded and water bars and/or silt traps will be placed in areas where needed to prevent erosion on a large scale. Final re-contour shall have a uniform appearance with smooth surface, fitting the natural landscape.  
**The location has been recontoured to match the above specifications.**
12. A minimum of 4 feet of cover shall be achieved and the cover shall include 1 foot of suitable material to establish vegetation at the site, or the background thickness of topsoil, whichever is greater.  
**The site has been backfilled to match these specifications.**
13. XTO will seed the disturbed areas the first growing season after the operator closes the pit. Seeding will be accomplished via drilling on the contour whenever practical or by other division-approved methods. BLM or Forest Service stipulated seed mixes will be used on federal lands. Vegetative cover will equal 70% of the native perennial vegetative cover (un-impacted) consisting of at least three native plant species, including at least one grass, but not including noxious weeds, and maintain that cover through two successive growing seasons. Repeat seeding or planting will be continued until successful vegetative growth occurs.  
**The location is in the center of a NAPI crop circle, and has been reclaimed to grow crops by NAPI moving forward.**
14. All closure activities will include proper documentation and be available for review upon request and will be submitted in closure report form to OCD within 60 days of closure of the below-grade tank. Closure report will be filed on form C-144 and incorporate the following:
  - i. Proof of closure notice to division and surface owner; **attached**
  - ii. Details on capping and covering, where applicable; **per OCD Specifications**
  - iii. Inspection reports; **attached**
  - iv. Confirmation sampling analytical results; **attached**
  - v. Disposal facility name(s) and permit number(s); **see above**
  - vi. Soil backfilling and cover installation; **per OCD Specifications**
  - vii. Re-vegetation application rates and seeding techniques, (or approved alternative to re-vegetation requirements if applicable); **NAPI corn field**
  - viii. Photo documentation of the site reclamation. **attached**
15. This closure report is being submitted after the 60 day deadline required by the 'Pit Rule' due to a unforeseen delay on final reclamation of this well site. This delay was due to the site being located in a NAPI crop circle. XTO intended to reclaim the location once irrigation and harvesting activities had commenced, but upon inspection recently, it had been found that the location had been turned into a corn field.

COVER LETTER

Monday, February 14, 2011

James McDaniel  
XTO Energy  
382 County Road 3100  
Aztec, NM 87410

TEL: (505) 787-0519

FAX (505) 333-3280

RE: E Scott Federal #1

Order No.: 1102232

Dear James McDaniel:

Hall Environmental Analysis Laboratory, Inc. received 1 sample(s) on 2/9/2011 for the analyses presented in the following report.

These were analyzed according to EPA procedures or equivalent. Below is a list of our accreditations. To access our accredited tests please go to [www.hallenvironmental.com](http://www.hallenvironmental.com) or the state specific web sites.

Reporting limits are determined by EPA methodology.

Please do not hesitate to contact HEAL for any additional information or clarifications.

Sincerely,

  
Andy Freeman, Laboratory Manager

NM Lab # NM9425 NM0901  
AZ license # AZ0682  
ORELAP Lab # NM100001  
Texas Lab# T104704424-08-TX



**Hall Environmental Analysis Laboratory, Inc.**

Date: 14-Feb-11

CLIENT: XTO Energy  
Lab Order: 1102232  
Project: E Scott Federal #1  
Lab ID: 1102232-01

Client Sample ID: BGT Closure Comp  
Collection Date: 2/4/2011 10:15:00 AM  
Date Received: 2/9/2011  
Matrix: SOIL

Analyses	Result	PQL	Qual	Units	DF	Date Analyzed
EPA METHOD 418.1: TPH						Analyst: JB
Petroleum Hydrocarbons, TR	25	20		mg/Kg	1	2/14/2011

**Qualifiers:**

\* Value exceeds Maximum Contaminant Level  
E Estimated value  
J Analyte detected below quantitation limits  
NC Non-Chlorinated  
PQL Practical Quantitation Limit

B Analyte detected in the associated Method Blank  
H Holding times for preparation or analysis exceeded  
MCL Maximum Contaminant Level  
ND Not Detected at the Reporting Limit  
S Spike recovery outside accepted recovery limits

## QA/QC SUMMARY REPORT

Client: XTO Energy  
Project: E Scott Federal #1

Work Order: 1102232

Analyte	Result	Units	PQL	SPK Val	SPK ref	%Rec	LowLimit	HighLimit	%RPD	RPDLimit	Qual
Method: EPA Method 418.1: TPH											
Sample ID: MB-25592		MBLK									
Petroleum Hydrocarbons, TR	ND	mg/Kg	20								
Sample ID: LCS-25592		LCS									
Petroleum Hydrocarbons, TR	92.96	mg/Kg	20	100	0	93.0	81.4	118			
Sample ID: LCSD-25592		LCSD									
Petroleum Hydrocarbons, TR	95.80	mg/Kg	20	100	0	95.8	81.4	118	3.01	8.58	

## Qualifiers:

E	Estimated value	H	Holding times for preparation or analysis exceeded
J	Analyte detected below quantitation limits	NC	Non-Chlorinated
ND	Not Detected at the Reporting Limit	R	RPD outside accepted recovery limits

# Hall Environmental Analysis Laboratory, Inc.

## Sample Receipt Checklist

Client Name XTO ENERGY

Date Received:

2/9/2011

Work Order Number 1102232

Received by

MMG

Checklist completed by:

Michelle Gani  
Signature

2/9/11  
Date

Sample ID labels checked by

MMG  
Initials

Matrix:

Carrier name: Greyhound

Shipping container/cooler in good condition?

Yes ☒

No ☐

Not Present ☐

Custody seals intact on shipping container/cooler?

Yes ☒

No ☐

Not Present ☐

Not Shipped ☐

Custody seals intact on sample bottles?

Yes ☐

No ☐

N/A ☒

Chain of custody present?

Yes ☒

No ☐

Chain of custody signed when relinquished and received?

Yes ☒

No ☐

Chain of custody agrees with sample labels?

Yes ☒

No ☐

Samples in proper container/bottle?

Yes ☒

No ☐

Sample containers intact?

Yes ☒

No ☐

Sufficient sample volume for indicated test?

Yes ☒

No ☐

All samples received within holding time?

Yes ☒

No ☐

Water - VOA vials have zero headspace?

No VOA vials submitted ☒

Yes ☐

No ☐

Water - Preservation labels on bottle and cap match?

Yes ☐

No ☐

N/A ☒

Water - pH acceptable upon receipt?

Yes ☐

No ☐

N/A ☒

Number of preserved  
bottles checked for  
pH:

<2 >12 unless noted  
below.

Container/Temp Blank temperature?

4.6°

<6° C Acceptable

If given sufficient time to cool

COMMENTS:

Client contacted

Date contacted:

Person contacted

Contacted by:

Regarding:

Comments:

Corrective Action

Turn-Around Time:

☒ Standard      ☐ Rush

Project Name: E SCOTT FEDERAL #1

Project #:	
------------	--

Project Manager:  
JAMES MCDANIEL

Sampler: NELSON REVEG

Sample Temperature		Time
Container	Preservative	

Signature Type and #	Representative Type	FEAL No. 1102232
-------------------------	------------------------	---------------------

1402	COOL	-1



☐ EDD (Type)

Date: 2/4/11	Time: 1122	Relinquished by: BlG/MK	Received by: Christine Waelder	Date 2/4/11	Time 1122	Remarks:
Date: 2/7/11	Time: 1400	Relinquished by: Christine Waelder	Received by: Michelle Gira	Date 2/9/11	Time 9:30	

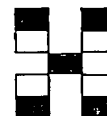

## HALL ENVIRONMENTAL ANALYSIS LABORATORY

[www.hallenvironmental.com](http://www.hallenvironmental.com)

4901 Hawkins NE - Albuquerque, NM 87109

Tel. 505-345-3975      Fax 505-345-4107

## Analysis Request

[illegible]

If necessary, samples submitted to Hall Environmental may be subcontracted to other accredited laboratories. This serves as notice of this possibility. Any sub-contracted data will be clearly notated on the analytical report.



12065 Lebanon Rd  
Mt Juliet, TN 37122  
(615) 758-5858  
1-800-767-5859  
Fax (615) 758-5859

Tax I D 62-0814289

Est 1970

James McDaniel  
XTO Energy - San Juan Division  
382 Road 3100  
Aztec, NM 87410

### Report Summary

Tuesday February 08, 2011

Report Number: L500524

Samples Received: 02/05/11

Client Project:

Description: BGT Closure Composite

The analytical results in this report are based upon information supplied by you, the client, and are for your exclusive use. If you have any questions regarding this data package, please do not hesitate to call.

Entire Report Reviewed By

Daphne Richards , ESC Representative

### Laboratory Certification Numbers

A2LA - 1461-01, AIHA - 100789, AL - 40660, CA - I-2327, CT - PH-0197, FL - E87487  
GA - 923, IN - C-TN-01, KY - 90010, KYUST - 0016, NC - ENV375/DW21704, ND - R-140  
NJ - TN002, NJ NELAP - TN002, SC - 84004, TN - 2006, VA - 00109, WV - 233  
AZ - 0612, MN - 047-999-395, NY - 11742, WI - 998093910, NV - TN000032008A,  
TX - T104704245, OK-9915

Accreditation is only applicable to the test methods specified on each scope of accreditation held by ESC Lab Sciences

Note The use of the preparatory EPA Method 3511 is not approved or endorsed by the CA ELAP

This report may not be reproduced, except in full, without written approval from ESC Lab Sciences  
Where applicable, sampling conducted by ESC is performed per guidance provided  
in laboratory standard operating procedures 060302, 060303, and 060304



12065 Lebanon Rd  
Mt Juliet, TN 37122  
(615) 758-5858  
1-800-767-5859  
Fax (615) 758-5859

Tax I D 62-0814289

Est 1970

# REPORT OF ANALYSIS

February 08, 2011

James McDaniel  
XTO Energy - San Juan Division  
382 Road 3100  
Aztec, NM 87410

Date Received February 05, 2011  
Description BGT Closure Composite  
Sample ID BGT CLOSURE COMP 1-2 FT  
Collected By James McDaniel  
Collection Date 02/04/11 10 15

ESC Sample # L500524-01

Site ID ESCOTT FEDERAL 1

Project #

Parameter	Dry Result	Det Limit	Units	Method	Date	Dil
Chloride	46	12.	mg/kg	9056	02/05/11	1
Total Solids	86		%	2540G	02/08/11	1
Benzene	BDL	0 0029	mg/kg	8021/8015	02/05/01	5
Toluene	BDL	0 029	mg/kg	8021/8015	02/05/01	5
Ethylbenzene	BDL	0 0029	mg/kg	8021/8015	02/05/01	5
Total Xylene	BDL	0 0087	mg/kg	8021/8015	02/05/01	5
TPH (GC/FID) Low Fraction	BDL	0.58	mg/kg	GRO	02/05/01	5
Surrogate Recovery-%						
a,a,a-Trifluorotoluene(FID)	97 7		% Rec	8021/8015	02/05/01	5
a,a,a-Trifluorotoluene(PID)	99 2		% Rec	8021/8015	02/05/01	5
TPH (GC/FID) High Fraction	BDL	4 6	mg/kg	3546/DRO	02/07/11	1
Surrogate recovery(%)						
o-Terphenyl	98 3		% Rec	3546/DRO	02/07/11	1

Results listed are dry weight basis

BDL - Below Detection Limit

Det Limit - Practical Quantitation Limit(PQL)

Note

This report shall not be reproduced, except in full, without the written approval from ESC

The reported analytical results relate only to the sample submitted

Reported 02/08/11 15 21 Printed 02/08/11 15 24





YOUR LAB OF CHOICE

XTO Energy - San Juan Division  
James McDaniel  
382 Road 3100

Aztec, NM 87410

Quality Assurance Report  
Level II

L500524

12065 Lebanon Rd  
Mt Juliet, TN 37122  
(615) 758-5858  
1-800-767-5859  
Fax (615) 758-5859

Tax I D 62-0814289

Est 1970

February 08, 2011

Analyte	Result	Laboratory Blank		Limit	Batch	Date Analyzed
		Units	% Rec			
Benzene	< 0005	mg/kg			WG520430	02/05/01 19 18
Ethylbenzene	< 0005	mg/kg			WG520430	02/05/01 19 18
Toluene	< 005	mg/kg			WG520430	02/05/01 19 18
TPH (GC/FID) Low Fraction	< 1	mg/kg			WG520430	02/05/01 19 18
Total Xylene	< 0015	mg/kg			WG520430	02/05/01 19 18
a,a,a-Trifluorotoluene (FID)		% Rec	98 88	59-128	WG520430	02/05/01 19 18
a,a,a-Trifluorotoluene (PID)		% Rec	100 5	54-144	WG520430	02/05/01 19 18
Chloride	< 10	mg/kg			WG520415	02/05/11 14 56
TPH (GC/FID) High Fraction	< 4	ppm			WG520458	02/07/11 09 28
o-Terphenyl		% Rec	107 2	50-150	WG520458	02/07/11 09 28
Total Solids	< 1	%			WG520553	02/08/11 13 09

Analyte	Units	Duplicate		RPD	Limit	Ref Samp	Batch
		Result	Duplicate				
Chloride	mg/kg	36 0	40 0	9 97	20	L500524-01	WG520415
Total Solids	%	86 0	85 5	1 02	5	L500526-02	WG520553

Analyte	Units	Laboratory Control Sample		% Rec	Limit	Batch
		Known Val	Result			
Benzene	mg/kg	05	0 0481	96 2	76-113	WG520430
Ethylbenzene	mg/kg	05	0 0478	95 5	78-115	WG520430
Toluene	mg/kg	05	0 0468	93 5	76-114	WG520430
Total Xylene	mg/kg	15	0 144	95 7	81-118	WG520430
a,a,a-Trifluorotoluene (PID)				100 9	54-144	WG520430
TPH (GC/FID) Low Fraction	mg/kg	5 5	5 31	96 6	67-135	WG520430
a,a,a-Trifluorotoluene (FID)				105 3	59-128	WG520430
Chloride	mg/kg	200	202	101	85-115	WG520415
TPH (GC/FID) High Fraction	ppm	60	45 6	75 9	50-150	WG520458
o-Terphenyl				85 56	50-150	WG520458
Total Solids	%	50	50 0	100	85-155	WG520553

Analyte	Units	Laboratory Control Sample Duplicate		Limit	RPD	Limit	Batch
		Result	Ref %Rec				
Benzene	mg/kg	0 0494	0 0481 99 0	76-113	2 60	20	WG520430
Ethylbenzene	mg/kg	0 0485	0 0478 97 0	78-115	1 58	20	WG520430
Toluene	mg/kg	0 0479	0 0468 96 0	76-114	2 34	20	WG520430
Total Xylene	mg/kg	0 147	0 144 98 0	81-118	2 64	20	WG520430
a,a,a-Trifluorotoluene (PID)			101 4	54-144			WG520430
TPH (GC/FID) Low Fraction	mg/kg	5 50	5 31 100	67-135	3 51	20	WG520430
a,a,a-Trifluorotoluene (FID)			106 0	59-128			WG520430

\* Performance of this Analyte is outside of established criteria  
For additional information, please see Attachment A 'List of Analytes with QC Qualifiers'



YOUR LAB OF CHOICE

XTO Energy - San Juan Division  
James McDaniel  
382 Road 3100

Aztec, NM 87410

Quality Assurance Report  
Level II

L500524

12065 Lebanon Rd  
Mt Juliet, TN 37122  
(615) 758-5858  
1-800-767-5859  
Fax (615) 758-5859

Tax I D 62-0814289

Est 1970

February 08, 2011

Analyte	Laboratory Control Sample Duplicate				Limit	RPD	Limit	Batch
	Units	Result	Ref	%Rec				
Chloride	mg/kg	204	202	102	85-115	0.985	20	WG520415
TPH (GC/FID) High Fraction	ppm	45.9	45.6	76.0	50-150	0.793	25	WG520458
o-Terphenyl				87.96	50-150			WG520458

Analyte	Units	MS Res	Matrix Spike			Limit	Ref Samp	Batch
			Ref Res	TV	% Rec			
Benzene	mg/kg	0.236	0	05	94.4	32-137	L500524-01	WG520430
Ethylbenzene	mg/kg	0.234	0	05	93.6	10-150	L500524-01	WG520430
Toluene	mg/kg	0.232	0	05	92.6	20-142	L500524-01	WG520430
Total Xylene	mg/kg	0.696	0	15	92.7	16-141	L500524-01	WG520430
a,a,a-Trifluorotoluene (PID)					100.8	54-144		WG520430
TPH (GC/FID) Low Fraction	mg/kg	24.9	0	5.5	90.6	55-109	L500515-19	WG520430
a,a,a-Trifluorotoluene (FID)					104.2	59-128		WG520430
TPH (GC/FID) High Fraction	ppm	45.6	0	60	76.0	50-150	L500515-19	WG520458
o-Terphenyl					88.91	50-150		WG520458

Analyte	Units	MSD	Matrix Spike Ref	Duplicate %Rec	Limit	RPD	Limit	Ref Samp	Batch
Benzene	mg/kg	0.223	0.236	89.3	32-137	5.59	39	L500524-01	WG520430
Ethylbenzene	mg/kg	0.222	0.234	89.0	10-150	5.01	44	L500524-01	WG520430
Toluene	mg/kg	0.219	0.232	87.5	20-142	5.71	42	L500524-01	WG520430
Total Xylene	mg/kg	0.662	0.696	88.2	16-141	5.01	46	L500524-01	WG520430
a,a,a-Trifluorotoluene (PID)				100.2	54-144				WG520430
TPH (GC/FID) Low Fraction	mg/kg	24.2	24.9	88.2	55-109	2.65	20	L500515-19	WG520430
a,a,a-Trifluorotoluene (FID)				103.6	59-128				WG520430
TPH (GC/FID) High Fraction	ppm	44.3	45.6	73.8	50-150	3.01	25	L500515-19	WG520458
o-Terphenyl				88.00	50-150				WG520458

Batch number / Run number / Sample number cross reference

WG520430 R1565109 L500524-01  
WG520415 R1565669 L500524-01  
WG520458 R1566789 L500524-01  
WG520553 R1568292 L500524-01

\* \* Calculations are performed prior to rounding of reported values  
\* Performance of this Analyte is outside of established criteria  
For additional information, please see Attachment A 'List of Analytes with QC Qualifiers'



**YOUR LAB OF CHOICE**

XTO Energy - San Juan Division  
James McDaniel  
382 Road 3100

Aztec, NM 87410

Quality Assurance Report  
Level II

L500524

12065 Lebanon Rd  
Mt Juliet, TN 37122  
(615) 758-5858  
1-800-767-5859  
Fax (615) 758-5859

Tax I D 62-0814289

Est 1970

February 08, 2011

The data package includes a summary of the analytic results of the quality control samples required by the SW-846 or CWA methods. The quality control samples include a method blank, a laboratory control sample, and the matrix spike/matrix spike duplicate analysis. If a target parameter is outside the method limits, every sample that is effected is flagged with the appropriate qualifier in Appendix B of the analytic report.

Method Blank - an aliquot of reagent water carried through the entire analytic process. The method blank results indicate if any possible contamination exposure during the sample handling, digestion or extraction process, and analysis. Concentrations of target analytes above the reporting limit in the method blank are qualified with the "B" qualifier.

Laboratory Control Sample - is a sample of known concentration that is carried through the digestion/extraction and analysis process. The percent recovery, expressed as a percentage of the theoretical concentration, has statistical control limits indicating that the analytic process is "in control". If a target analyte is outside the control limits for the laboratory control sample or any other control sample, the parameter is flagged with a "J4" qualifier for all effected samples.

Matrix Spike and Matrix Spike Duplicate - is two aliquots of an environmental sample that is spiked with known concentrations of target analytes. The percent recovery of the target analytes also has statistical control limits. If any recoveries that are outside the method control limits, the sample that was selected for matrix spike/matrix spike duplicate analysis is flagged with either a "J5" or a "J6". The relative percent difference (%RPD) between the matrix spike and the matrix spike duplicate recoveries is all calculated. If the RPD is above the method limit, the effected samples are flagged with a "J3" qualifier.

[illegible]

\*Matrix SS-Soil/Solid GW-Groundwater WW-Wastewater DW-Drinking Water OT- Other\_\_\_\_\_

pH \_\_\_\_\_ Temp \_\_\_\_\_

Remarks

Flow	Other
1	2
3	4
5	6
7	8
9	10
11	12
13	14
15	16
17	18
19	20
21	22
23	24
25	26
27	28
29	30
31	32
33	34
35	36
37	38
39	40
41	42
43	44
45	46
47	48
49	50
51	52
53	54
55	56
57	58
59	60
61	62
63	64
65	66
67	68
69	70
71	72
73	74
75	76
77	78
79	80
81	82
83	84
85	86
87	88
89	90
91	92
93	94
95	96
97	98
99	100

Relinquisher by (Signature) <i>Bob [Signature]</i>	Date 2-4-11	Time 1200	Received by (Signature) 	Samples returned via FedEx X UPS Other 8706567 98440	Condition CULS 1	(lab use only)
Relinquisher by (Signature)	Date	Time	Received by (Signature)	Temp. 34°	Bottles Received 1-402	OK
Relinquisher by (Signature)	Date	Time	Received for lab by (Signature) <i>[Signature]</i>	Date 2/5/11	Time 0900	



James McDaniel /FAR/CTOC  
03/25/2011 04:10 PM

To brandon.powell@state.nm.us

cc

bcc

Subject E Scott Federal #1 BGT Closure

Brandon,

Please accept this email as the required notification for BGT closure activities at the E Scott Federal #1 well site (api # 30-045-06325) located in Unit P, Section 22, Township 27N, Range 11W, San Juan County, New Mexico. This BGT is being closed due to the plugging and abandoning of this well location. Thank you for your time in regards to this matter.



**James McDaniel**  
EH&S Specialist  
XTO Energy, Inc.  
Office # 505-333-3701  
Cell # 505-787-0519



March 25, 2011

Mark Kelly,  
Bureau of Land Management – Farmington Field Office  
1235 La Plata Highway  
Farmington, New Mexico, 87401

Re: E Scott Federal #1 – API # 30-045-06325  
Unit P, Section 22, Township 27N, Range 11W, San Juan County, New Mexico

Dear Mr. Kelly,

This submittal is pursuant to Rule 19.15.17.13 requiring operators to notify surface owners of the closure of a below grade tank pit. XTO Energy, Inc. (XTO) is hereby providing written documentation of our proposal to close the below grade tank pit associated with the above mentioned well site by waste excavation and removal.

Should you have questions or require additional information, please feel free to contact me at your convenience at (505) 333-3100. Thank you for your time in regards to this matter.

Respectfully Submitted,

A handwritten signature in black ink, appearing to read "J. McDaniel", written over a horizontal line.

James McDaniel  
EH&S Specialist  
XTO Energy, Inc.  
San Juan Division

**SENDER: COMPLETE THIS SECTION**

- Complete items 1, 2, and 3. Also complete item 4 if Restricted Delivery is desired.
- Print your name and address on the reverse so that we can return the card to you.
- Attach this card to the back of the mailpiece, or on the front if space permits.

1. Article Addressed to:

BLM-FFO  
MARK KELLY  
1235 LA PLATA HWY  
FARMINGTON NM 87401

**COMPLETE THIS SECTION ON DELIVERY**

A. Signature

X

*Carletha D. Lee*

☐ Agent

☐ Addressee

B. Received by (Printed Name)

*Carletha D. Lee*

C. Date of Delivery

*3/29/11*

D. Is delivery address different from item 1? ☐ Yes

If YES, enter delivery address below:

☐ No

3. Service Type

☐ Certified Mail

☐ Express Mail

☐ Registered

☐ Return Receipt for Merchandise

☐ Insured Mail

☐ C.O.D.

4. Restricted Delivery? (Extra Fee)

☐ Yes

2. Article Number

(Transfer from service label)

7010 0780 0001 6436 9703

PS Form 3811, February 2004

Domestic Return Receipt

102595-02-M-1540

U.S. Postal Service <sup>TM</sup> <i>E. Scott Fed #1</i>	
<b>CERTIFIED MAIL RECEIPT</b>	
(Domestic Mail Only; No Insurance Coverage Provided)	
For delivery information visit our website at <a href="http://www.usps.com">www.usps.com</a>	
<b>OFFICIAL USE</b>	
Postage \$	
Certified Fee	
Return Receipt Fee (Endorsement Required)	
Restricted Delivery Fee (Endorsement Required)	
Total	
<p>BLM-FFO MARK KELLY 1235 LA PLATA HWY FARMINGTON NM 87401</p>	
Sent	
Street or PO	
City	
<p>PS Form 3800, August 2005 See Reverse for Instructions</p>	

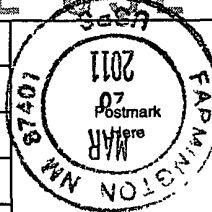

XTO Energy, Inc.  
E Scott Federal #1  
Section 22, Township 27N, Range 11W  
Closure Date: 4/1/2011

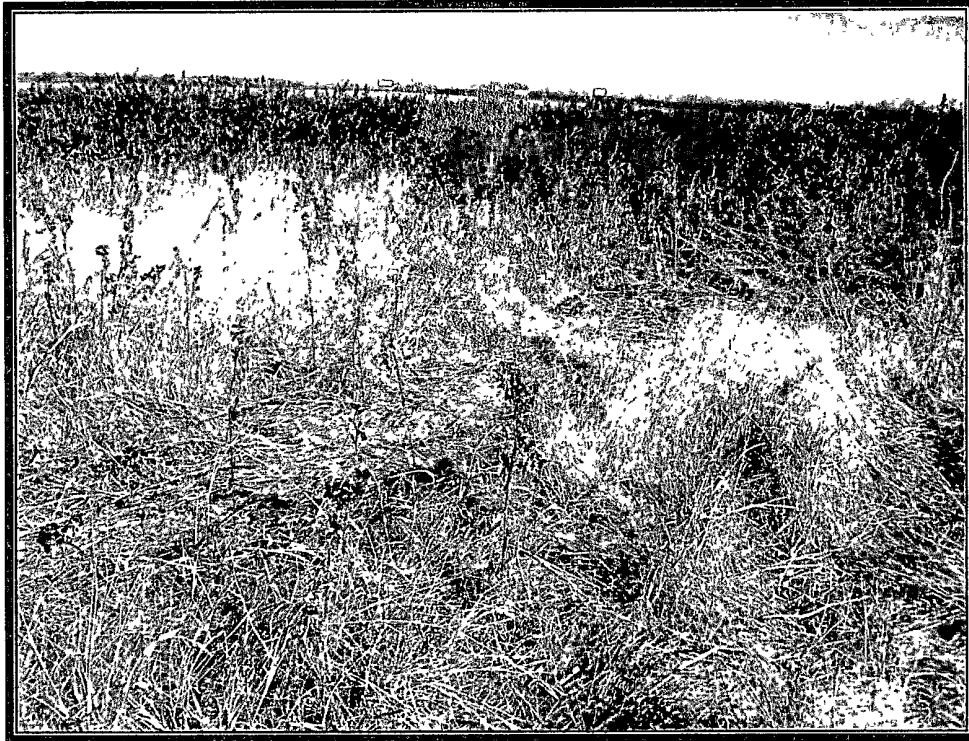

Photo 1: E Scott Federal #1 after Reclamation (View 1)



Photo 2: E Scott Federal #1 after Reclamation (View 2)





# Well Below Tank Inspection Report

RouteName	StopName			Pumper	Foreman	WellName			APIWellNumber		Section	Range	Township
Below Grade Pit Forms (Temp	E Scott Federal 1			Unassigned	Unassigned	E SCOTT FED 01			3004506325		22	11W	27N
InspectorName	Inspection Date	Inspection Time	Visible LinerTears	VisibleTankLeak Overflow	Collection OfSurfaceRun	Visible LayerOil	Visible Leak	Freeboard EstFT	PitLocation	PitType	Notes		
Sanders	08/18/2008	1015 00	No	No	No	No	No	24			Irrigation water collected in ce		
Sanders	09/29/2008	1115 00	No	No	No	No	No	28			Irrigation water collected in ce		
Sanders	10/20/2008	1300 00	No	No	No	No	No	24	Well Water Pit	Below Ground	Irrigation water collected in ce		
Sanders	11/30/2008	1400 00	No	No	No	No	No	20	Well Water Pit	Below Ground	Irrigation water collected in ce		
Sanders	12/19/2008	900 00	No	No	No	No	No	19	Well Water Pit	Below Ground	Irrigation water collected in ce		
Sanders	01/21/2009	900 00	No	No	No	No	No	20	Well Water Pit	Below Ground	Irrigation water collected in ce		
Sanders	02/23/2009	1300 00	No	No	No	No	No	20	Well Water Pit	Below Ground	Irrigation water collected in ce		
Billy Pennington	04/20/2009	10 08	No	No	No	No	No	4	Well Water Pit	Below Ground	Irrigation water collected in ce		
Billy Pennington	05/25/2009	09 43	No	No	No	No	No	4	Well Water Pit	Below Ground	Irrigation water collected in ce		
Billy Pennington	06/22/2009	09 22	No	No	No	No	No	3	Well Water Pit	Below Ground	Irrigation water collected in ce		
Billy Pennington	07/20/2009	12 59	No	No	No	No	No	3	Well Water Pit	Below Ground	Irrigation water collected in ce		
Billy Pennington	08/30/2009	14 42	No	No	No	No	No	3	Well Water Pit	Below Ground	Irrigation water collected in ce		
Billy Pennington	09/28/2009	09 32	No	No	No	No	No	3	Well Water Pit	Below Ground	Irrigation water collected in ce		
Billy Pennington	11/14/2009	09 13	No	No	No	No	No	3	Well Water Pit	Below Ground	Irrigation water collected in ce		
Billy Pennington	12/22/2009	08 56	No	No	No	No	No	3	Well Water Pit	Below Ground	Irrigation water collected in ce		
Billy Pennington	01/11/2010	08 00	No	No	No	No	No	3	Well Water Pit	Below Ground			
Billy Pennington	02/15/2010	08 00	No	No	No	No	No	3	Well Water Pit	Below Ground			
Billy Pennington	03/15/2010	08 00	No	No	No	No	No	3	Well Water Pit	Below Ground			
Billy Pennington	04/12/2010	08 00	No	No	No	No	No	3	Well Water Pit	Below Ground			