

UNITED STATES
DEPARTMENT OF THE INTERIOR
BUREAU OF LAND MANAGEMENTFORM APPROVED
OMB NO 1004-0137
Expires July 31, 2010

SUNDRY NOTICES AND REPORTS ON WELLS

Do not use this form for proposals to drill or to re-enter an
abandoned well. Use Form 3160-3 (APD) for such proposals.

SUBMIT IN TRIPLICATE - Other instructions on page 2

OCT 27 2011

Farmington Field Office
Bureau of Land Management

1. Type of Well

☐ Oil Well ☒ Gas Well ☐ Other

2. Name of Operator

XTO ENERGY INC.

3a. Address

382 CR 3100 AZTEC, NM 87410

3b. Phone No. (include area code)

505-333-3100

4. Location of Well (Footage, Sec., T., R., M., or Survey Description)

1185' ENL & 960' FWL NWNW Sec. 8 (D) - T27N-R11W N.M.P.M.

5. Lease Serial No.

NMSF080382A

6. If Indian, Allottee or Tribe Name

7. If Unit or CA/Agreement, Name and/or No.

NMM94006 (FC)

8. Well Name and No.

SCHWERTFEGER 8 #3

9. API Well No.

30-045-32149

10. Field and Pool, or Exploratory Area

W.KUTZ PICTURED CLIFFS
BASIN FRUITLAND COAL

11. County or Parish, State

SAN JUAN NM

12. CHECK APPROPRIATE BOX(ES) TO INDICATE NATURE OF NOTICE, REPORT, OR OTHER DATA

TYPE OF SUBMISSION

- ☒ Notice of Intent
☐ Subsequent Report
☐ Final Abandonment Notice

TYPE OF ACTION

- | | | | |
|---|--|--|---|
| <input type="checkbox"/> Acidize | <input type="checkbox"/> Deepen | <input type="checkbox"/> Production (Start/Resume) | <input type="checkbox"/> Water Shut-Off |
| <input type="checkbox"/> Alter Casing | <input type="checkbox"/> Fracture Treat | <input type="checkbox"/> Reclamation | <input type="checkbox"/> Well Integrity |
| <input type="checkbox"/> Casing Repair | <input type="checkbox"/> New Construction | <input type="checkbox"/> Recomplete | <input type="checkbox"/> Other _____ |
| <input type="checkbox"/> Change Plans | <input checked="" type="checkbox"/> Plug and Abandon | <input type="checkbox"/> Temporarily Abandon | |
| <input type="checkbox"/> Convert to Injection | <input type="checkbox"/> Plug Back | <input type="checkbox"/> Water Disposal | |

13. Describe Proposed or Completed Operation (clearly state all pertinent details, including estimated starting date of any proposed work and approximate duration thereof. If the proposal is to deepen directionally or recompleate horizontally, give subsurface locations and measured and true vertical depths of all pertinent markers and zones. Attach the Bond under which the work will be performed or provide the Bond No. on file with BLM/BIA. Required subsequent reports shall be filed within 30 days following completion of the involved operations. If the operation results in a multiple completion or recompleation in a new interval, a Form 3160-4 shall be filed once testing has been completed. Final Abandonment Notices shall be filed only after all requirements, including reclamation, have been completed, and the operator has determined that the final site is ready for final inspection.)

XTO Energy Inc. proposes to plug and abandon this well per the attached procedure and wellbore diagram.

RCVD OCT 31 '11

OIL CONS. DIV.

DIST. 3

14. I hereby certify that the foregoing is true and correct
Name (Printed/Typed)

DOLENA JOHNSON

Title REGULATORY COMPLIANCE TECHNICIAN

Signature

Date 10/26/2011

THIS SPACE FOR FEDERAL OR STATE OFFICE USE

Approved by

Original Signed: Stephen Mason

Title

Date

OCT 28 2011

Conditions of approval, if any, are attached. Approval of this notice does not warrant or certify that the applicant holds legal or equitable title to those rights in the subject lease which would entitle the applicant to conduct operations thereon.

Office

Title 18 U.S.C. Section 1001, and Title 43 U.S.C. Section 1212, makes it a crime for any person knowingly and willfully to make to any department or agency of the United States any false, fictitious or fraudulent statements or representations as to any matter within its jurisdiction.

A

Schwerdtfeger 8 #3

Location: 1185' FNL & 960' FWL, Unit D, Sec 8, T27N, R11W,
San Juan County, NM

API: 30-045-32149

Open Perfs: Fruitland Coal- 1,590'-1,776'
1,821'-1,842'

Pictured Cliffs- 1,871'-1,895'

PLUG AND ABANDONMENT PROCEDURE

Note: All cement volumes use 100% excess outside pipe and 50' excess inside. The stabilizing wellbore fluid will be 8.3 ppg, sufficient to balance all exposed formation pressures. All cement will be Class B, mixed at 15.6 ppg with a 1.18 cf/sx yield.

1. This project requires an approved NMOCD C-144 CLEZ Closed-Loop System Permit for the use of an approved steel tank to handle waste fluids circulated from the well and cement wash up.
2. Install and test location rig anchors. Comply with all NMOCD, BLM, and Operator safety regulations. MIRU pulling unit. Conduct safety meeting for all personnel on location. Record casing, tubing and bradenhead pressures. NU relief line and blow down well. Kill well with water as necessary and at least pump tubing capacity of water down the tubing. TOH and LD rods and pump. ND wellhead and NU BOP. Function test BOP. TOH with tubing and LD BHA.
3. Round trip a 4-3/4" bit to 1,540'.
4. **Plug #1 (Fruitland Coal and Pictured Cliffs, 1,590'-1,273')**: PU and TIH with 5-1/2" CICR, mechanical setting tool and 2-3/8" tbg. Set 5-1/2" CICR at 1,540'. Load casing with water and circulate clean. Pressure test casing to 1000#. If the casing does not test, then spot or tag subsequent plugs as necessary. Mix cement and pump 46 sxs Class B cement (10 sxs below CICR and 36 sxs above CICR) to cover both the Fruitland and Pictured Cliffs tops. PUH to 841'.
5. **Plug #2 (Kirtland and Ojo Alamo tops, 869'-667')**: TIH and spot 28 sxs Class B cement to cover the Kirtland and Ojo Alamo tops. PUH to 236'.
6. **Plug #3 (Surface Plug, 236'-Surface)**: Connect pump line to bradenhead and PT the BH annulus to 300 PSI; note the volume to load. If the BH annulus holds pressure, establish circulation out the casing valve with water. Mix approximately 33 sxs Class B cement and spot a balanced plug inside the casing from 236' to surface, circulate good cement out casing valve. TOH and LD tubing. Shut well in and WOC.

7. ND BOP and cut off casing below surface casing flange. Install P&A marker with cement to comply with regulations. RD, move off location, cut off anchors and restore location.

Tops:

Casing shoe	186'	Fruitland Coal	1,323'
Ojo Alamo	698'	Pictured Cliffs	1,848'
Kirtland	791'		

Schwerdtfeger 8 #3

Date: 7/28/11

Proposed P&A

Fruitland Coal/ Pictured Cliffs

Unit 1, Section 8, T 27 N, R 11 W, San Juan County, New Mexico

API: 30-045-32149

KB: 6,117'

GL: 6,117'

CORR: 0'

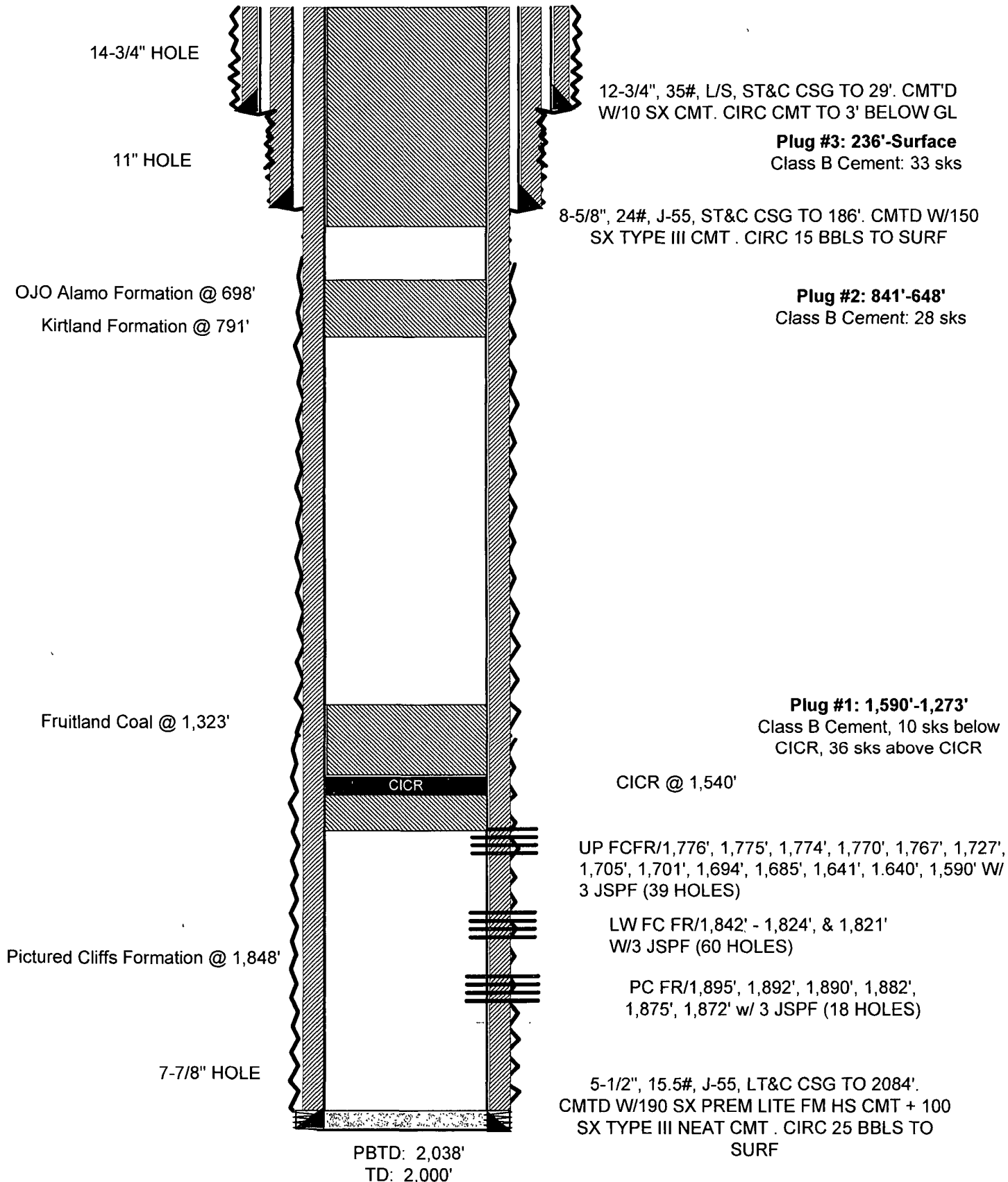

UNITED STATES DEPARTMENT OF THE INTERIOR
BUREAU OF LAND MANAGEMENT
FARMINGTON DISTRICT OFFICE
1235 LA PLATA HIGHWAY
FARMINGTON, NEW MEXICO 87401

Attachment to notice of
Intention to Abandon:

Re: Permanent Abandonment
Well: 3 Schwerdtfeger 8

CONDITIONS OF APPROVAL

1. Plugging operations authorized are subject to the attached "General Requirements for Permanent Abandonment of Wells on Federal and Indian Lease."
2. Farmington Office is to be notified at least 24 hours before the plugging operations commence (505) 599-8907.
3. The following modifications to your plugging program are to be made:
 - a) Place the Kirtland/Ojo Alamo plug from 869' – 667'.

You are also required to place cement excesses per 4.2 and 4.4 of the attached General Requirements.

Office Hours: 7:45 a.m. to 4:30 p.m.