

UNITED STATES
DEPARTMENT OF THE INTERIOR
BUREAU OF LAND MANAGEMENTFORM APPROVED
OMB NO 1004-0135
Expires July 31, 2010**SUNDRY NOTICES AND REPORTS ON WELLS**
*Do not use this form for proposals to drill or to re-enter an abandoned well. Use form 3160-3 (APD) for such proposals.***SUBMIT IN TRIPLICATE - Other instructions on reverse side.**

1 Type of Well <input type="checkbox"/> Oil Well <input checked="" type="checkbox"/> Gas Well <input type="checkbox"/> Other		5 Lease Serial No NMSF078828A
2 Name of Operator BP AMERICA PRODUCTION CO		6 If Indian, Allottee or Tribe Name EASTERN NAVAJO
Contact CHERRY HLAVA E-Mail: hlavacl@bp.com		7 If Unit or CA/Agreement, Name and/or No NMNM78391C
3a Address 200 ENERGY COURT FARMINGTON, NM 87401	3b Phone No (include area code) Ph: 281.366.4081	8 Well Name and No GALLEGOS CANYON UNIT 184
4 Location of Well (Footage, Sec, T, R, M, or Survey Description) Sec 28 T28N R12W NENE 1160FNL 1190FEL 36.637300 N Lat, 108.111620 W Lon		9 APT Well No 30-045-07207-00-S1
		10 Field and Pool, or Exploratory BASIN DAKOTA
		11 County or Parish, and State SAN JUAN COUNTY, NM

12. CHECK APPROPRIATE BOX(ES) TO INDICATE NATURE OF NOTICE, REPORT, OR OTHER DATA

TYPE OF SUBMISSION	TYPE OF ACTION			
<input checked="" type="checkbox"/> Notice of Intent	<input type="checkbox"/> Acidize	<input type="checkbox"/> Deepen	<input type="checkbox"/> Production (Start/Resume)	<input type="checkbox"/> Water Shut-Off
<input type="checkbox"/> Subsequent Report	<input type="checkbox"/> Alter Casing	<input type="checkbox"/> Fracture Treat	<input type="checkbox"/> Reclamation	<input type="checkbox"/> Well Integrity
<input type="checkbox"/> Final Abandonment Notice	<input type="checkbox"/> Casing Repair	<input type="checkbox"/> New Construction	<input type="checkbox"/> Recomplete	<input type="checkbox"/> Other
	<input type="checkbox"/> Change Plans	<input checked="" type="checkbox"/> Plug and Abandon	<input type="checkbox"/> Temporarily Abandon	
	<input type="checkbox"/> Convert to Injection	<input type="checkbox"/> Plug Back	<input type="checkbox"/> Water Disposal	

13. Describe Proposed or Completed Operation (clearly state all pertinent details, including estimated starting date of any proposed work and approximate duration thereof. If the proposal is to deepen directionally or recompleat horizontally, give subsurface locations and measured and true vertical depths of all pertinent markers and zones. Attach the Bond under which the work will be performed or provide the Bond No on file with BLM/BIA. Required subsequent reports shall be filed within 30 days following completion of the involved operations. If the operation results in a multiple completion or recompleat in a new interval, a Form 3160-4 shall be filed once testing has been completed. Final Abandonment Notices shall be filed only after all requirements, including reclamation, have been completed, and the operator has determined that the site is ready for final inspection.)

BP has evaluated the above mentioned well and finds no further potential. BP respectfully requests permission to plug and entire well bore.

Please see attached procedure.

**H₂S POTENTIAL EXIST****Notify NMOCD 24 hrs
prior to beginning
operations**

14. I hereby certify that the foregoing is true and correct Electronic Submission #121718 verified by the BLM Well Information System For BP AMERICA PRODUCTION CO, sent to the Farmington Committed to AFMSS for processing by JIM LOVATO on 11/01/2011 (12JXL0130SE)	
Name (Printed/Typed) CHERRY HLAVA	Title AGENT
Signature (Electronic Submission)	Date 10/31/2011

THIS SPACE FOR FEDERAL OR STATE OFFICE USE

Approved By <u>STEPHEN MASON</u>	Title <u>PETROLEUM ENGINEER</u>	Date <u>11/07/2011</u>
Conditions of approval, if any, are attached. Approval of this notice does not warrant or certify that the applicant holds legal or equitable title to those rights in the subject lease which would entitle the applicant to conduct operations thereon.		Office <u>Farmington</u>

Title 18 U.S.C. Section 1001 and Title 43 U.S.C. Section 1212, make it a crime for any person knowingly and willfully to make to any department or agency of the United States any false, fictitious or fraudulent statements or representations as to any matter within its jurisdiction.

**** BLM REVISED ** BLM REVISED ** BLM REVISED ** BLM REVISED ** BLM REVISED ******NMOCD A**



BP - San Juan Wellwork Procedure

GALLEGOS CANYON UNIT 184-DK

30-045-0720700

Unit letter A SEC. 28, T28N, R12W

San Juan, NM

Dakota

OGRID Number: 778

P&A date – Feb /12

Basic Job Procedure:

1. POH with 2-3/8" tbg. @ 6,005'.
2. PU x RIH w/ 2-3/8" tbg and CR. Set CR @ 5,850'. Pump x Squeeze cmt below (DK formation). Sting out x pump ^{72'} ~~60~~ sxs ^{33'} ~~(500')~~ on top of CR. WOC and TWT at 4,900'. Displace with fresh water. PT to 500 psi.
3. Place cement plugs:
 - ~~2450'-1950'~~ (Cliff House); PT 500 psi or TWT.
 - ~~1500'-1200'~~ (PC). ~~1947 - 1057~~
 - 500-surface
4. Install well marker and identification plate per regulatory requirements. RD MO Location

Plug Mesaverde 3021' - 2721'

Policy Reminder

Any changes to the written procedure requires an approved MoC

Current Wellbore Diagram

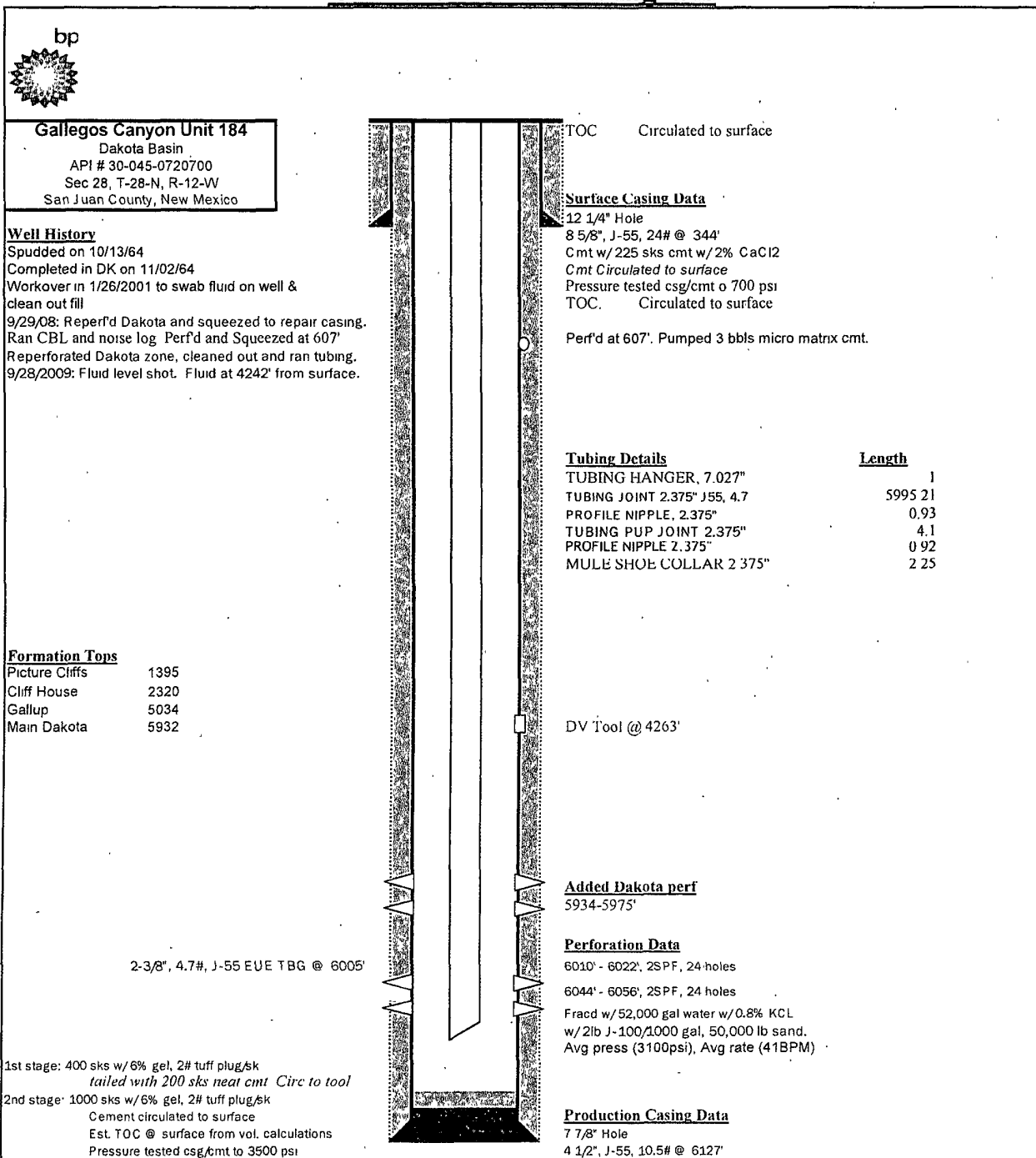

Proposed Wellbore Diagram

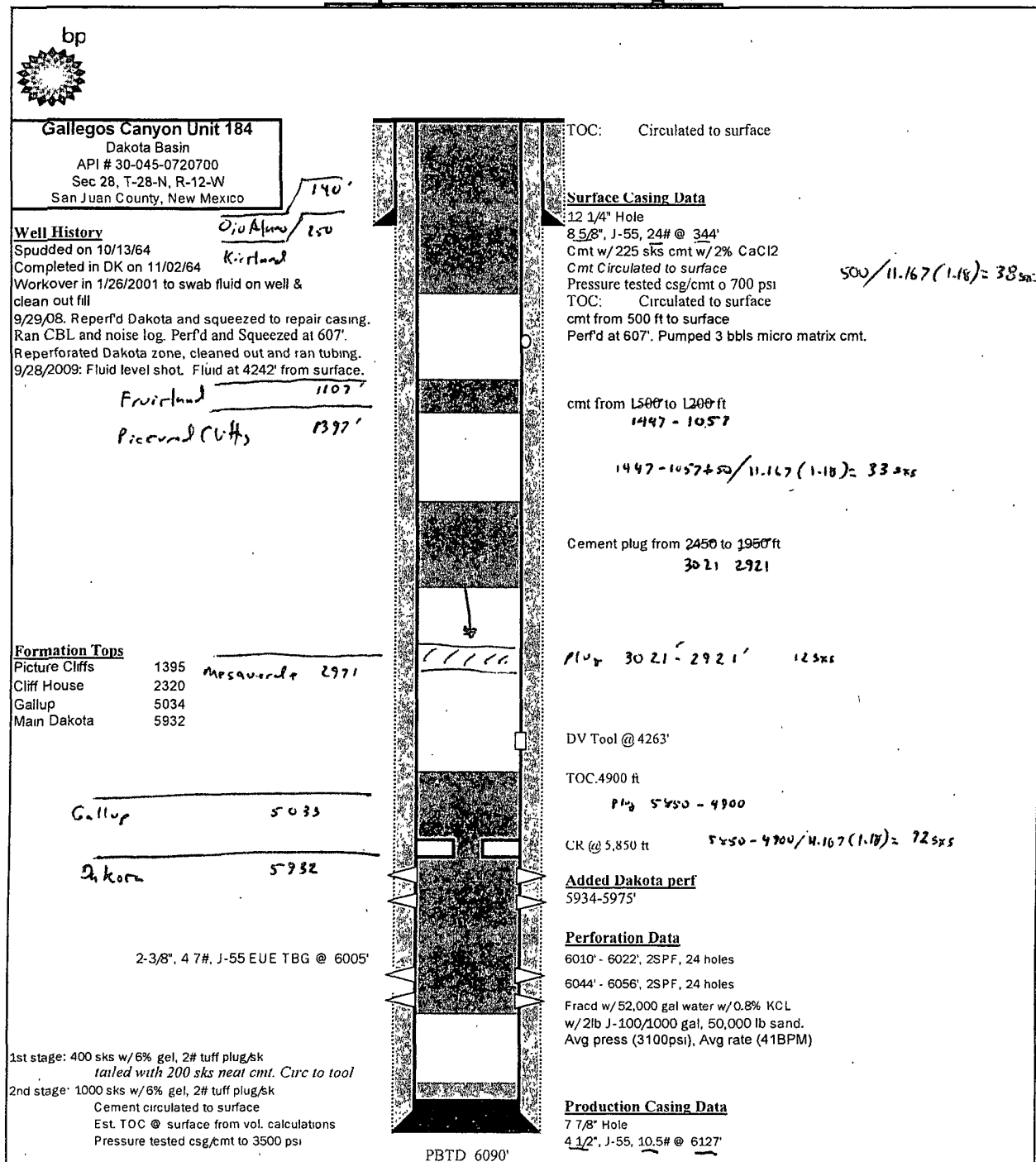

**UNITED STATES DEPARTMENT OF THE INTERIOR
BUREAU OF LAND MANAGEMENT
FARMINGTON DISTRICT OFFICE
1235 LA PLATA HIGHWAY
FARMINGTON, NEW MEXICO 87401**

Attachment to notice of
Intention to Abandon:

Re: Permanent Abandonment
Well: 184 Gallegos Canyon Unit

CONDITIONS OF APPROVAL

1. Plugging operations authorized are subject to the attached "General Requirements for Permanent Abandonment of Wells on Federal and Indian Lease."
2. Farmington Office is to be notified at least 24 hours before the plugging operations commence (505) 599-8907.
3. The following modifications to your plugging program are to be made:
 - a) Increase cement volume to bring the top of the Dakota/Gallup plug to 4900'.
 - b) Place the Mesaverde plug from 3021' – 2921'.
 - c) Place the Pictured Cliffs/Fruitland plug from 1447' – 1057'.

You are also required to place cement excesses per 4.2 and 4.4 of the attached General Requirements.

Office Hours: 7:45 a.m. to 4:30 p.m.