

RCVD DEC 22 '11

OIL CONS. DIV.

Form 3160-5
(February 2005)UNITED STATES
DEPARTMENT OF THE INTERIOR
BUREAU OF LAND MANAGEMENT

RECEIVED

FORM APPROVED
OMB No. 1004-0137
Expires: March 31, 2007

DEC 16 2011

SUNDRY NOTICES AND REPORTS ON WELLS

Do not use this form for proposals to drill or to re-enter an existing well or to abandon a well. Use Form 3160-3 (APD) for such proposals.

SUBMIT IN TRIPLICATE - Other instructions on page 2.

5. Lease Serial No.

Jicarilla Apache Contract #92

6. Indian, Allottee or Tribe Name

Jicarilla Apache Nation

7. If Unit of CA/Agreement, Name and/or No

8. Well Name and No

Jicarilla 92 #18A

9. API Well No.

30-039-29943

10. Field and Pool or Exploratory Area

Blanco MV

11. Country or Parish, State

Rio Arriba, NM

1. Type of Well

☐ Oil Well ☒ Gas Well ☐ Other

2. Name of Operator

Williams Production Company, LLC

3a. Address

PO Box 640 Aztec, NM 87410

3b. Phone No. (include area code)

505-333-1808

4. Location of Well (Footage, Sec., T., R., M., or Survey Description)

1850' FNL & 2000' FEL SEC 29, T27N, R3W

12. CHECK THE APPROPRIATE BOX(ES) TO INDICATE NATURE OF NOTICE, REPORT OR OTHER DATA

TYPE OF SUBMISSION	TYPE OF ACTION			
<input type="checkbox"/> Notice of Intent	<input type="checkbox"/> Acidize	<input type="checkbox"/> Deepen	<input type="checkbox"/> Production (Start/Resume)	<input type="checkbox"/> Water Shut-Off
<input checked="" type="checkbox"/> Subsequent Report	<input type="checkbox"/> Alter Casing	<input type="checkbox"/> Fracture Treat	<input type="checkbox"/> Reclamation	<input type="checkbox"/> Well Integrity
<input type="checkbox"/> Final Abandonment Notice	<input type="checkbox"/> Casing Repair	<input type="checkbox"/> New Construction	<input type="checkbox"/> Recomplete	<input checked="" type="checkbox"/> Other Perform MIT Test
	<input type="checkbox"/> Change Plans	<input type="checkbox"/> Plug and Abandon	<input type="checkbox"/> Temporarily Abandon	
	<input type="checkbox"/> Convert to Injection	<input type="checkbox"/> Plug Back	<input type="checkbox"/> Water Disposal	

13 Describe Proposed or Completed Operation: Clearly state all pertinent details, including estimated starting date of any proposed work and approximate duration thereof. If the proposal is to deepen directionally or recompleting horizontally, give subsurface locations and measured and true vertical depths of all pertinent markers and zones. Attach the Bond under which the work will be performed or provide the Bond No. on file with BLM/BIA. Required subsequent reports must be filed within 30 days following completion of the involved operations. If the operation results in a multiple completion or recompleting in a new interval, a Form 3160-4 must be filed once testing has been completed. Final Abandonment Notices must be filed only after all requirements, including reclamation, have been completed and the operator has determined that the site is ready for final inspection.)

Due to non productive pay zone Williams Production would like to request TA status for this well. The MIT was done per procedure below, attached MIT chart and WBD.

11/30/11 - MIRU Hurricane #6. TOOH with tubing.

12/7/11 - Finish TOOH with tubing. Set Owen 10K CIBP @ 5720'. Fill well. Tested well to 550 psi for 30 minutes. Casing tested good. RDMO Hurricane #6.

NMOCD TA Expires 12-1-16

14. I hereby certify that the foregoing is true and correct.

Name (Printed/Typed)

Ben Mitchell

Title Regulatory Specialist

Signature

Date 12-14-2011

THIS SPACE FOR FEDERAL OR STATE OFFICE USE

Approved by

Title

Date

Conditions of approval, if any, are attached. Approval of this notice does not warrant or certify that the applicant holds legal or equitable title to those rights in the subject lease which would entitle the applicant to conduct operations thereon.

Office

Title 18 U.S.C. Section 1001 and Title 43 U.S.C. Section 1212, make it a crime for any person knowingly and willfully to make to any department or agency of the United States any false, fictitious or fraudulent statements or representations as to any matter within its jurisdiction

(Instructions on page 2)

ACCEPTED FOR RECORD

DEC 20 2011

NMOCD A

ARMINGTON FIELD OFFICE

Jicarilla 92 #18A
Blanco Mesa Verde

Spud Date. 02-03-09
Completed: 03-25-09
1st Delivered 00-00-00

Location:
1850' FNL & 2000' FEL
SW/4 NE/4 Section 29 (G), T27N, R03W
Rio Arriba Co., NM

Elevation: 7262' GR
API #: 30-039-29943

<u>Tops</u>	<u>Depth</u>
Frutland	3810'
Pictured Cliffs	4010'
Cliff House	5741'
Menefee	5864'
Point Lookout	6171'
Mancos	6509'

CliffHouse/upper Menefee 5748'-6038' (50, 0 35" holes)
Frac w/ 1239# 20/40 BASF, followed by 5000# Mono prop,
followed by 5100# 20/40 BASF.

PLO/lower Menefee 6063'-6254' (60, 0 34" holes) Frac w/
819# 20/40 BASF, followed by 5000# Mono prop

Lower PLO 6286'-6340" (25, 0 34" holes) Frac w/69# 20/40
BASF, followed w/1640# Mono Prop, followed w/273#
20/40 BASF

Weatherford 4-1/2"
Cement retainer @ 6370'

TD @ 6641'
PBTD @ 6370'

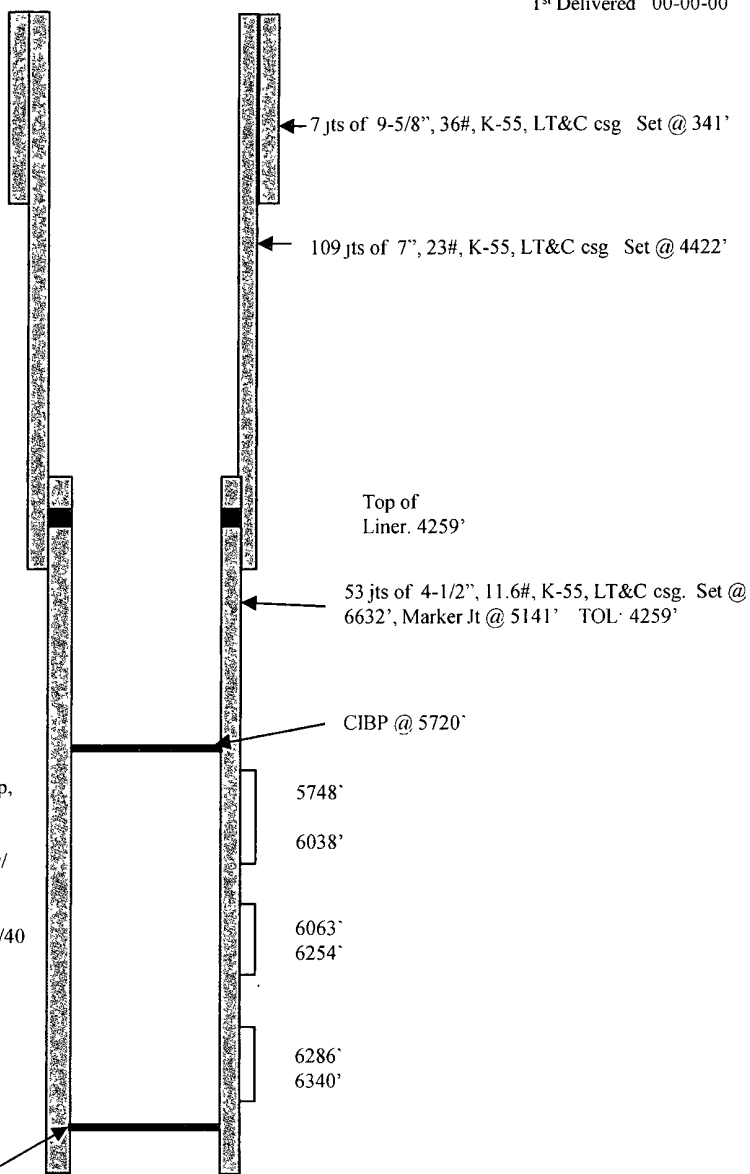

<i>HOLE SIZE</i>	<i>CASING</i>	<i>CEMENT</i>	<i>CU. FT.</i>	<i>CMT TOP</i>
12-1/4"	9-5/8", 36#	200 sxs	240 cu.ft.	surface
8-3/4"	7", 23#	545 sxs	1330 cu.ft.	surface
6-1/4"	4-1/2", 11.6#	250 sxs	342 cu.ft.	4290' (CBL)

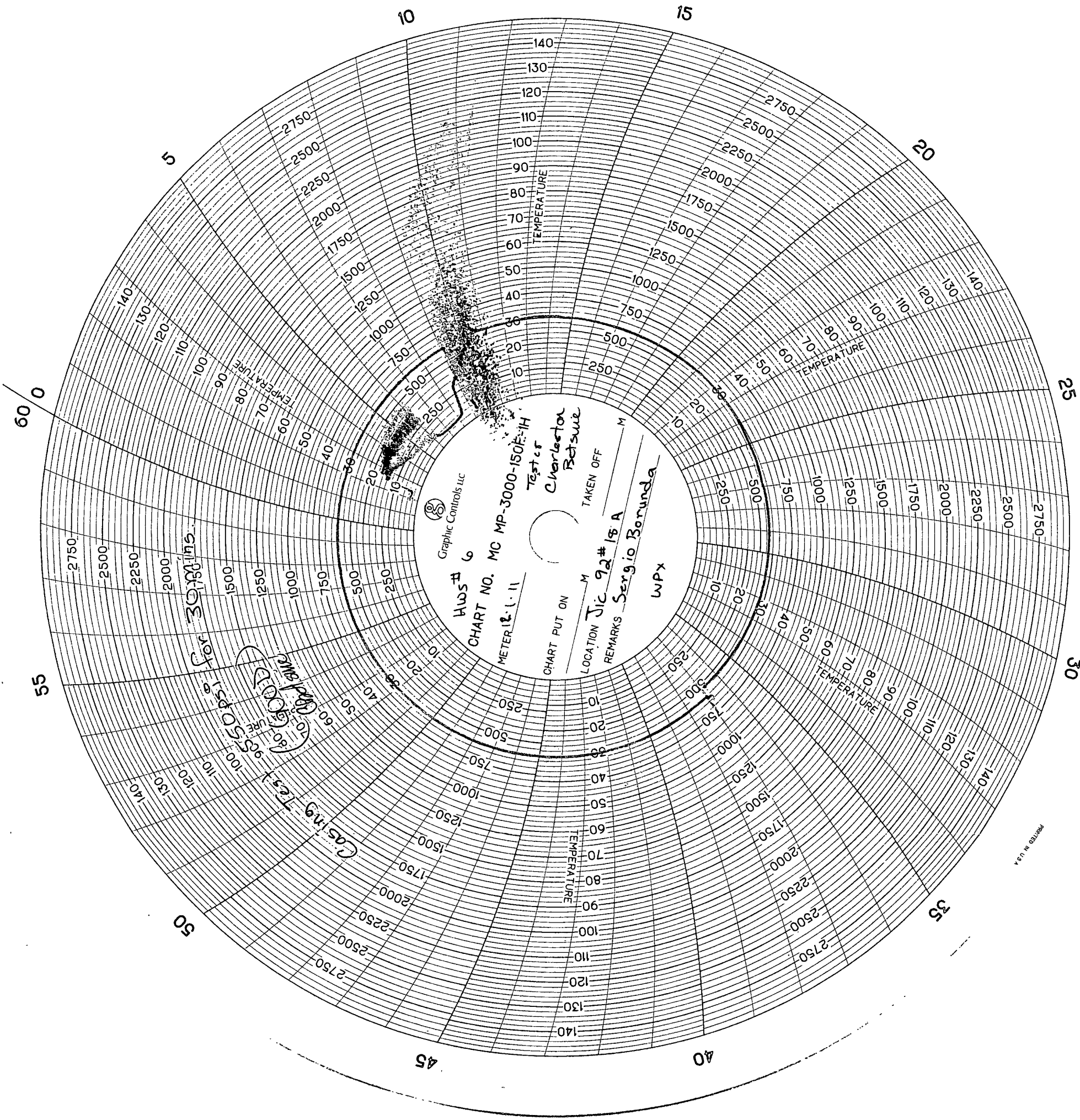

HWS# 6
CHART NO. MC MP-3000-150F-H
METER 12-1-11
GRAPHIC CONTROLS LLC
CHART PUT ON M
LOCATION Jic 92# 15 A
REMARKS Sergio Borunda
WPX
TAKEN OFF M

Gas mg 17.23
90.55
100.00
110.00
120.00
130.00
140.00
150.00
160.00
170.00
180.00
190.00
200.00
210.00
220.00
230.00
240.00
250.00
260.00
270.00
280.00
290.00
300.00
310.00
320.00
330.00
340.00
350.00
360.00
370.00
380.00
390.00
400.00
410.00
420.00
430.00
440.00
450.00
460.00
470.00
480.00
490.00
500.00
510.00
520.00
530.00
540.00
550.00
560.00
570.00
580.00
590.00
600.00
610.00
620.00
630.00
640.00
650.00
660.00
670.00
680.00
690.00
700.00
710.00
720.00
730.00
740.00
750.00
760.00
770.00
780.00
790.00
800.00
810.00
820.00
830.00
840.00
850.00
860.00
870.00
880.00
890.00
900.00
910.00
920.00
930.00
940.00
950.00
960.00
970.00
980.00
990.00
1000.00
1010.00
1020.00
1030.00
1040.00
1050.00
1060.00
1070.00
1080.00
1090.00
1100.00
1110.00
1120.00
1130.00
1140.00
1150.00
1160.00
1170.00
1180.00
1190.00
1200.00
1210.00
1220.00
1230.00
1240.00
1250.00
1260.00
1270.00
1280.00
1290.00
1300.00
1310.00
1320.00
1330.00
1340.00
1350.00
1360.00
1370.00
1380.00
1390.00
1400.00
1410.00
1420.00
1430.00
1440.00
1450.00
1460.00
1470.00
1480.00
1490.00
1500.00
1510.00
1520.00
1530.00
1540.00
1550.00
1560.00
1570.00
1580.00
1590.00
1600.00
1610.00
1620.00
1630.00
1640.00
1650.00
1660.00
1670.00
1680.00
1690.00
1700.00
1710.00
1720.00
1730.00
1740.00
1750.00
1760.00
1770.00
1780.00
1790.00
1800.00
1810.00
1820.00
1830.00
1840.00
1850.00
1860.00
1870.00
1880.00
1890.00
1900.00
1910.00
1920.00
1930.00
1940.00
1950.00
1960.00
1970.00
1980.00
1990.00
2000.00
2010.00
2020.00
2030.00
2040.00
2050.00
2060.00
2070.00
2080.00
2090.00
2100.00
2110.00
2120.00
2130.00
2140.00
2150.00
2160.00
2170.00
2180.00
2190.00
2200.00
2210.00
2220.00
2230.00
2240.00
2250.00
2260.00
2270.00
2280.00
2290.00
2300.00
2310.00
2320.00
2330.00
2340.00
2350.00
2360.00
2370.00
2380.00
2390.00
2400.00
2410.00
2420.00
2430.00
2440.00
2450.00
2460.00
2470.00
2480.00
2490.00
2500.00
2510.00
2520.00
2530.00
2540.00
2550.00
2560.00
2570.00
2580.00
2590.00
2600.00
2610.00
2620.00
2630.00
2640.00
2650.00
2660.00
2670.00
2680.00
2690.00
2700.00
2710.00
2720.00
2730.00
2740.00
2750.00
2760.00
2770.00
2780.00
2790.00
2800.00
2810.00
2820.00
2830.00
2840.00
2850.00
2860.00
2870.00
2880.00
2890.00
2900.00
2910.00
2920.00
2930.00
2940.00
2950.00
2960.00
2970.00
2980.00
2990.00
3000.00
3010.00
3020.00
3030.00
3040.00
3050.00
3060.00
3070.00
3080.00
3090.00
3100.00
3110.00
3120.00
3130.00
3140.00
3150.00
3160.00
3170.00
3180.00
3190.00
3200.00
3210.00
3220.00
3230.00
3240.00
3250.00
3260.00
3270.00
3280.00
3290.00
3300.00
3310.00
3320.00
3330.00
3340.00
3350.00
3360.00
3370.00
3380.00
3390.00
3400.00
3410.00
3420.00
3430.00
3440.00
3450.00
3460.00
3470.00
3480.00
3490.00
3500.00
3510.00
3520.00
3530.00
3540.00
3550.00
3560.00
3570.00
3580.00
3590.00
3600.00
3610.00
3620.00
3630.00
3640.00
3650.00
3660.00
3670.00
3680.00
3690.00
3700.00
3710.00
3720.00
3730.00
3740.00
3750.00
3760.00
3770.00
3780.00
3790.00
3800.00
3810.00
3820.00
3830.00
3840.00
3850.00
3860.00
3870.00
3880.00
3890.00
3900.00
3910.00
3920.00
3930.00
3940.00
3950.00
3960.00
3970.00
3980.00
3990.00
4000.00
4010.00
4020.00
4030.00
4040.00
4050.00
4060.00
4070.00
4080.00
4090.00
4100.00
4110.00
4120.00
4130.00
4140.00
4150.00
4160.00
4170.00
4180.00
4190.00
4200.00
4210.00
4220.00
4230.00
4240.00
4250.00
4260.00
4270.00
4280.00
4290.00
4300.00
4310.00
4320.00
4330.00
4340.00
4350.00
4360.00
4370.00
4380.00
4390.00
4400.00
4410.00
4420.00
4430.00
4440.00
4450.00
4460.00
4470.00
4480.00
4490.00
4500.00
4510.00
4520.00
4530.00
4540.00
4550.00
4560.00
4570.00
4580.00
4590.00
4600.00
4610.00
4620.00
4630.00
4640.00
4650.00
4660.00
4670.00
4680.00
4690.00
4700.00
4710.00
4720.00
4730.00
4740.00
4750.00
4760.00
4770.00
4780.00
4790.00
4800.00
4810.00
4820.00
4830.00
4840.00
4850.00
4860.00
4870.00
4880.00
4890.00
4900.00
4910.00
4920.00
4930.00
4940.00
4950.00
4960.00
4970.00
4980.00
4990.00
5000.00
5010.00
5020.00
5030.00
5040.00
5050.00
5060.00
5070.00
5080.00
5090.00
5100.00
5110.00
5120.00
5130.00
5140.00
5150.00
5160.00
5170.00
5180.00
5190.00
5200.00
5210.00
5220.00
5230.00
5240.00
5250.00
5260.00
5270.00
5280.00
5290.00
5300.00
5310.00
5320.00
5330.00
5340.00
5350.00
5360.00
5370.00
5380.00
5390.00
5400.00
5410.00
5420.00
5430.00
5440.00
5450.00
5460.00
5470.00
5480.00
5490.00
5500.00
5510.00
5520.00
5530.00
5540.00
5550.00
5560.00
5570.00
5580.00
5590.00
5600.00
5610.00
5620.00
5630.00
5640.00
5650.00
5660.00
5670.00
5680.00
5690.00
5700.00
5710.00
5720.00
5730.00
5740.00
5750.00
5760.00
5770.00
5780.00
5790.00
5800.00
5810.00
5820.00
5830.00
5840.00
5850.00
5860.00
5870.00
5880.00
5890.00
5900.00
5910.00
5920.00
5930.00
5940.00
5950.00
5960.00
5970.00
5980.00
5990.00
6000.00
6010.00
6020.00
6030.00
6040.00
6050.00
6060.00
6070.00
6080.00
6090.00
6100.00
6110.00
6120.00
6130.00
6140.00
6150.00
6160.00
6170.00
6180.00
6190.00
6200.00
6210.00
6220.00
6230.00
6240.00
6250.00
6260.00
6270.00
6280.00
6290.00
6300.00
6310.00
6320.00
6330.00
6340.00
6350.00
6360.00
6370.00
6380.00
6390.00
6400.00
6410.00
6420.00
6430.00
6440.00
6450.00
6460.00
6470.00
6480.00
6490.00
6500.00
6510.00
6520.00
6530.00
6540.00
6550.00
6560.00
6570.00
6580.00
6590.00
6600.00
6610.00
6620.00
6630.00
6640.00
6650.00
6660.00
6670.00
6680.00
6690.00
6700.00
6710.00
6720.00
6730.00
6740.00
6750.00
6760.00
6770.00
6780.00
6790.00
6800.00
6810.00
6820.00
6830.00
6840.00
6850.00
6860.00
6870.00
6880.00
6890.00
6900.00
6910.00
6920.00
6930.00
6940.00
6950.00
6960.00
6970.00
6980.00
6990.00
7000.00
7010.00
7020.00
7030.00
7040.00
7050.00
7060.00
7070.00
7080.00
7090.00
7100.00
7110.00
7120.00
7130.00
7140.00
7150.00
7160.00
7170.00
7180.00
7190.00
7200.00
7210.00
7220.00
7230.00
7240.00
7250.00
7260.00
7270.00
7280.00
7290.00
7300.00
7310.00
7320.00
7330.00
7340.00
7350.00
7360.00
7370.00
7380.00
7390.00
7400.00
7410.00
7420.00
7430.00
7440.00
7450.00
7460.00
7470.00
7480.00
7490.00
7500.00
7510.00
7520.00
7530.00
7540.00
7550.00
7560.00
7570.00
7580.00
7590.00
7600.00
7610.00
7620.00
7630.00
7640.00
7650.00
7660.00
7670.00
7680.00
7690.00
7700.00
7710.00
7720.00
7730.00
7740.00
7750.00
7760.00
7770.00
7780.00
7790.00
7800.00
7810.00
7820.00
7830.00
7840.00
7850.00
7860.00
7870.00
7880.00
7890.00
7900.00
7910.00
7920.00
7930.00
7940.00
7950.00
7960.00
7970.00
7980.00
7990.00
8000.00
8010.00
8020.00
8030.00
8040.00
8050.00
8060.00
8070.00
8080.00
8090.00
8100.00
8110.00
8120.00
8130.00
8140.00
8150.00
8160.00
8170.00
8180.00
8190.00
8200.00
8210.00
8220.00
8230.00
8240.00
8250.00
8260.00
8270.00
8280.00
8290.00
8300.00
8310.00
8320.00
8330.00
8340.00
8350.00
8360.00
8370.00
8380.00
8390.00
8400.00
8410.00
8420.00
8430.00
8440.00
8450.00
8460.00
8470.00
8480.00
8490.00
8500.00
8510.00
8520.00
8530.00
8540.00
8550.00
8560.00
8570.00
8580.00
8590.00
8600.00
8610.00
8620.00
8630.00
8640.00
8650.00
8660.00
8670.00
8680.00
8690.00
8700.00
8710.00
8720.00
8730.00
8740.00
8750.00
8760.00
8770.00
8780.00
8790.00
8800.00
8810.00
8820.00
8830.00
8840.00
8850.00
8860.00
8870.00
8880.00
8890.00
8900.00
8910.00
8920.00
8930.00
8940.00
8950.00
8960.00
8970.00
8980.00
8990.00
9000.00
9010.00
9020.00
9030.00
9040.00
9050.00
9060.00
9070.00
9080.00
9090.00
9100.00
9110.00
9120.00
9130.00
9140.00
9150.00
9160.00
9170.00
9180.00
9190.00
9200.00
9210.00
9220.00
9230.00
9240.00
9250.00
9260.00
9270.00
9280.00
9290.00
9300.00
9310.00
9320.00
9330.00
9340.00
9350.00
9360.00
9370.00
9380.00
9390.00
9400.00
9410.00
9420.00
9430.00
9440.00
9450.00
9460.00
9470.00
9480.00
9490.00
9500.00
9510.00
9520.00
9530.00
9540.00
9550.00
9560.00
9570.00
9580.00
9590.00
9600.00
9610.00
9620.00
9630.00
9640.00
9650.00
9660.00
9670.00
9680.00
9690.00
9700.00
9710.00
9720.00
9730.00
9740.00
9750.00
9760.00
9770.00
9780.00
9790.00
9800.00
9810.00
9820.00
9830.00
9840.00
9850.00
9860.00
9870.00
9880.00
9890.00
9900.00
9910.00
9920.00
9930.00
9940.00
9950.00
9960.00
9970.00
9980.00
9990.00
10000.00

PRINTED IN U.S.A.