

submitted in lieu of Form 3160-5  
**UNITED STATES  
DEPARTMENT OF THE INTERIOR  
BUREAU OF LAND MANAGEMENT**

**RECEIVED**

**JAN 05 2012**

**Sundry Notices and Reports on Wells**

**Farmington Field Office  
Bureau of Land Management**

1. **Type of Well**  
GAS

2. **Name of Operator**  
**BURLINGTON**  
RESOURCES OIL & GAS COMPANY LP

3. **Address & Phone No. of Operator**  
PO Box 4289, Farmington, NM 87499 (505) 326-9700

4. **Location of Well, Footage, Sec., T, R, M**  
Surface: Unit E (SWNW), 1813' FNL & 961' FWL, Section 14, T27N, R6W, NMPM  
BHL : Unit C (NENW), 715' FNL & 1810' FWL, Section 14, T27N, R6W, NMPM

5. **Lease Number**  
SF-079365  
6. **If Indian, All. or  
Tribe Name**  
7. **Unit Agreement Name**  
San Juan 28-6 Unit  
8. **Well Name & Number**  
San Juan 28-6 Unit 181P  
9. **API Well No.**  
30-039-31090  
10. **Field and Pool**  
Blanco MV/Basin DK/  
Basin Mancos  
11. **County and State**  
Rio Arriba, NM

**12. CHECK APPROPRIATE BOX TO INDICATE NATURE OF NOTICE, REPORT, OTHER DATA**

Type of Submission	Type of Action	
<input checked="" type="checkbox"/> Notice of Intent	<input type="checkbox"/> Abandonment	<input type="checkbox"/> Change of Plans
<input type="checkbox"/> Subsequent Report	<input type="checkbox"/> Recompletion	<input type="checkbox"/> New Construction
<input type="checkbox"/> Final Abandonment	<input type="checkbox"/> Plugging	<input type="checkbox"/> Non-Routine Fracturing
	<input type="checkbox"/> Casing Repair	<input type="checkbox"/> Water Shut off
	<input type="checkbox"/> Altering Casing	<input type="checkbox"/> Conversion to Injection

**RCVD JAN 11 '12  
OIL CONS. DIV.**

**DIST. 3**

**13. Describe Proposed or Completed Operations**

Burlington Resources Oil & Gas would also like to complete the Basin Mancos formations and trimingle production on this well (DK/Mancos). Attached is a new plat that includes the Basin Mancos and C107A will be submitted and approval received before the well is commingled.

**Hold C104**

**for Directional Survey  
and "As Drilled" plat**

**14. I hereby certify that the foregoing is true and correct.**

Signed Arleen Kellywood Arleen Kellywood Title Staff Regulatory Technician Date 1/5/12

(This space for Federal or State Office use)

APPROVED BY Tray L. Salyers Title Petroleum Engineer Date 1/9/12

CONDITION OF APPROVAL, if any:

Title 18 U.S.C. Section 1001, makes it a crime for any person knowingly and willfully to make any department or agency of the United States any false, fictitious or fraudulent statements or representations as to any matter within its jurisdiction.

**CONDITIONS OF APPROVAL**  
Adhere to previously issued stipulations.

**NMOC**

**BLM'S APPROVAL OR ACCEPTANCE OF THIS  
ACTION DOES NOT RELIEVE THE LESSEE AND  
OPERATOR FROM OBTAINING ANY OTHER  
AUTHORIZATION REQUIRED FOR OPERATIONS  
ON FEDERAL AND INDIAN LANDS**

# RECEIVED

DISTRICT I  
1625 N. French Dr., Hobbs, N.M. 88240

DISTRICT II  
1301 W. Grand Avenue, Artesia, N.M. 88210

DISTRICT III  
1000 Rio Brazos Rd., Aztec, N.M. 87410

DISTRICT IV  
1220 S. St. Francis Dr., Santa Fe, N.M. 87505

State of New Mexico  
Energy, Minerals & Natural Resources Department

JAN 05 2012

Form C-102

Revised July 16, 2010

OIL CONSERVATION DIVISION  
1220 South St. Francis Dr.  
Santa Fe, N.M. 87505

Farmington Field Office  
Bureau of Land Management  
Submit one copy to appropriate District Office

☒ AMENDED REPORT

## WELL LOCATION AND ACREAGE DEDICATION PLAT

<sup>1</sup> API Number 30-039-31090	<sup>2</sup> Pool Code 71599/72319/97232	<sup>3</sup> Pool Name BLANCO BASIN DAKOTA / MESA VERDE / MANCOS
<sup>4</sup> Property Code 7462	<sup>5</sup> Property Name SAN JUAN 28-6 UNIT	<sup>6</sup> Well Number 181P
<sup>7</sup> GRID No. 14538	<sup>8</sup> Operator Name BURLINGTON RESOURCES OIL & GAS COMPANY LP	<sup>9</sup> Elevation 6482

### <sup>10</sup> Surface Location

UL or lot no.	Section	Township	Range	Lot Idn	Feet from the	North/South line	Feet from the	East/West line	County
E	14	27 N	6 W		1813	NORTH	961	WEST	RIO ARRIBA

### <sup>11</sup> Bottom Hole Location If Different From Surface

UL or lot no.	Section	Township	Range	Lot Idn	Feet from the	North/South line	Feet from the	East/West line	County
C	14	27 N	6 W		715	NORTH	1810	WEST	RIO ARRIBA

<sup>12</sup> Dedicated Acres 320 (N/2) DK 320 (W/2) MV	<sup>13</sup> Joint or Infill	<sup>14</sup> Consolidation Code	Order No.
---	-------------------------------	----------------------------------	-----------

NO ALLOWABLE WILL BE ASSIGNED TO THIS COMPLETION UNTIL ALL INTERESTS HAVE BEEN CONSOLIDATED  
300 N12 Manco A NON-STANDARD UNIT HAS BEEN APPROVED BY THE DIVISION

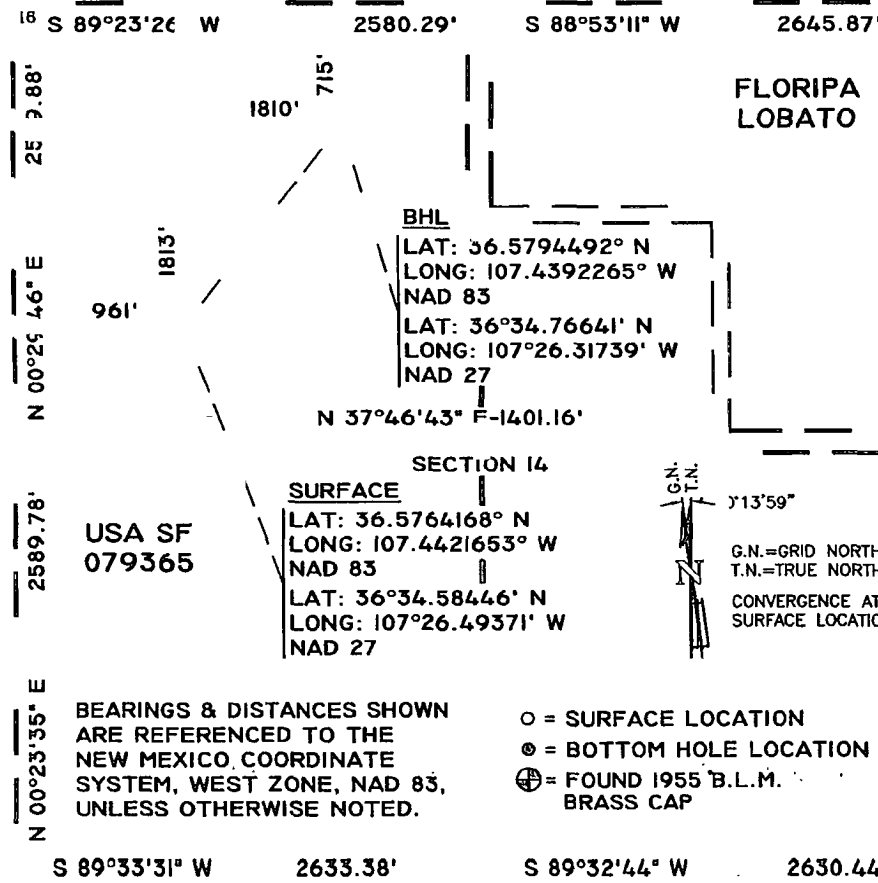

### <sup>17</sup> OPERATOR CERTIFICATION

I hereby certify that the information contained herein is true and complete to the best of my knowledge and belief, and that this organization either owns a working interest or unleased mineral interest in the land including the proposed bottom hole location or has a right to drill this well at this location pursuant to a contract with an owner of such a mineral or working interest, or to a voluntary pooling agreement or a compulsory pooling order heretofore entered by the division.

*Arleen Kellywood* 1-4-12  
Signature Date  
Arleen Kellywood  
Printed Name  
arleen.r.kellywood@conocophillips.cc  
E-mail Address

### <sup>18</sup> SURVEYOR CERTIFICATION

I hereby certify that the well location shown on this plat was plotted from field notes of actual surveys made by me or under my supervision, and that the same is true and correct to the best of my belief.

03/17/11

Date of Survey

Signature and

177  
Certificate Number