

**UNITED STATES
DEPARTMENT OF THE INTERIOR
BUREAU OF LAND MANAGEMENT**

Sundry Notices and Reports on Wells

RECEIVED**FEB 01 2012**Farmington Field Office
Bureau of Land Management1. Type of Well
GAS

2. Name of Operator

ConocoPhillips

3. Address & Phone No. of Operator

PO Box 4289, Farmington, NM 87499 (505) 326-9700

4. Location of Well, Footage, Sec., T, R, M

Surface: Unit L (NWSW), 2175' FSL & 240' FWL, Section 34, T31N, R6W, NMPM

5. Lease Number
SF-078999
6. If Indian, All. or
Tribe Name
7. Unit Agreement Name
San Juan 31-6 Unit
8. Well Name & Number
San Juan 31-6 Unit 28N
9. API Well No.
30-039-31083
10. Field and Pool
Blanco MV/Basin DK/
Basin Mancos
11. County and State
Rio Arriba, NM

12. CHECK APPROPRIATE BOX TO INDICATE NATURE OF NOTICE, REPORT, OTHER DATA

Type of Submission

☒ Notice of Intent☐ Subsequent Report☐ Final Abandonment

Type of Action

☐ Abandonment☐ Recompletion☐ Plugging☐ Casing Repair☐ Altering Casing☐ Change of Plans☐ New Construction☐ Non-Routine Fracturing☐ Water Shut off☐ Conversion to Injection☒ Other – Add Mancos**RCVD FEB 6 '12****OIL CONS. DIV.**

13. Describe Proposed or Completed Operations

DIST. 3

ConocoPhillips would also like to complete the Basin Mancos formations and trimingle production on this well (DK/MV/Mancos). Attached is a new plat that includes the Basin Mancos and C107A will be submitted and approval received before the well is commingled.

CONDITIONS OF APPROVAL

Adhere to previously issued stipulations.

**BLM'S APPROVAL OR ACCEPTANCE OF THIS
ACTION DOES NOT RELIEVE THE LESSEE AND
OPERATOR FROM OBTAINING ANY OTHER
AUTHORIZATION REQUIRED FOR OPERATIONS
ON FEDERAL AND INDIAN LANDS**

14. I hereby certify that the foregoing is true and correct.

Signed Arleen Kellywood Arleen Kellywood Title Staff Regulatory Technician Date 2/1/12

(This space for Federal or State Office use)

APPROVED BY Troy L. Salyers Title Petroleum Engineer Date 2/3/2012

CONDITION OF APPROVAL, if any:

Title 18 U.S.C. Section 1001, makes it a crime for any person knowingly and willfully to make any department or agency of the United States any false, fictitious or fraudulent statements or representations as to any matter within its jurisdiction

A **NMOCD**

PC

Form C-102
Revised July 16, 2010
Submit one copy to appropriate
District Office

1220 South St. Francis Dr.
Santa Fe, NM 87505

DISTRICT IV
1220 S. St. Francis Dr., Santa Fe, NM 87505

Dr. RECEIVED

FEB 01 2012

☒ AMENDED REPORT

WELL LOCATION AND ACREAGE DEDICATION PLAT

¹ API Number 30-039-31083	² Pool Code 71599/72319/97232	³ Property Name FARMINGWOOD BASIN DAKOTA/BLANCO MESAVERDE/MANCOS	⁴ Well Number 28N
⁵ Property Code 31328	⁶ Operator Name CONOCOPHILLIPS COMPANY		⁷ Elevation 6476'

¹⁰ Surface Location

UL or lot no.	Section	Township	Range	Lot Idn	Feet from the	North/South line	Feet from the	East/West line	County
L	34	31-N	6-W		2175	SOUTH	240	WEST	SAN JUAN

¹¹ Bottom Hole Location If Different From Surface

UL or lot no.	Section	Township	Range	Lot Idn	Feet from the	North/South line	Feet from the	East/West line	County
¹³ Dedicated Acres MC 320.00 S/2 DK 320.00 ACRES S/2 MV 320.00 ACRES W/2					¹⁴ Joint or Infill		¹⁴ Consolidation Code		¹⁵ Order No.

NO ALLOWABLE WILL BE ASSIGNED TO THIS COMPLETION UNTIL ALL INTERESTS HAVE BEEN CONSOLIDATED
OR A NON-STANDARD UNIT HAS BEEN APPROVED BY THE DIVISION

16

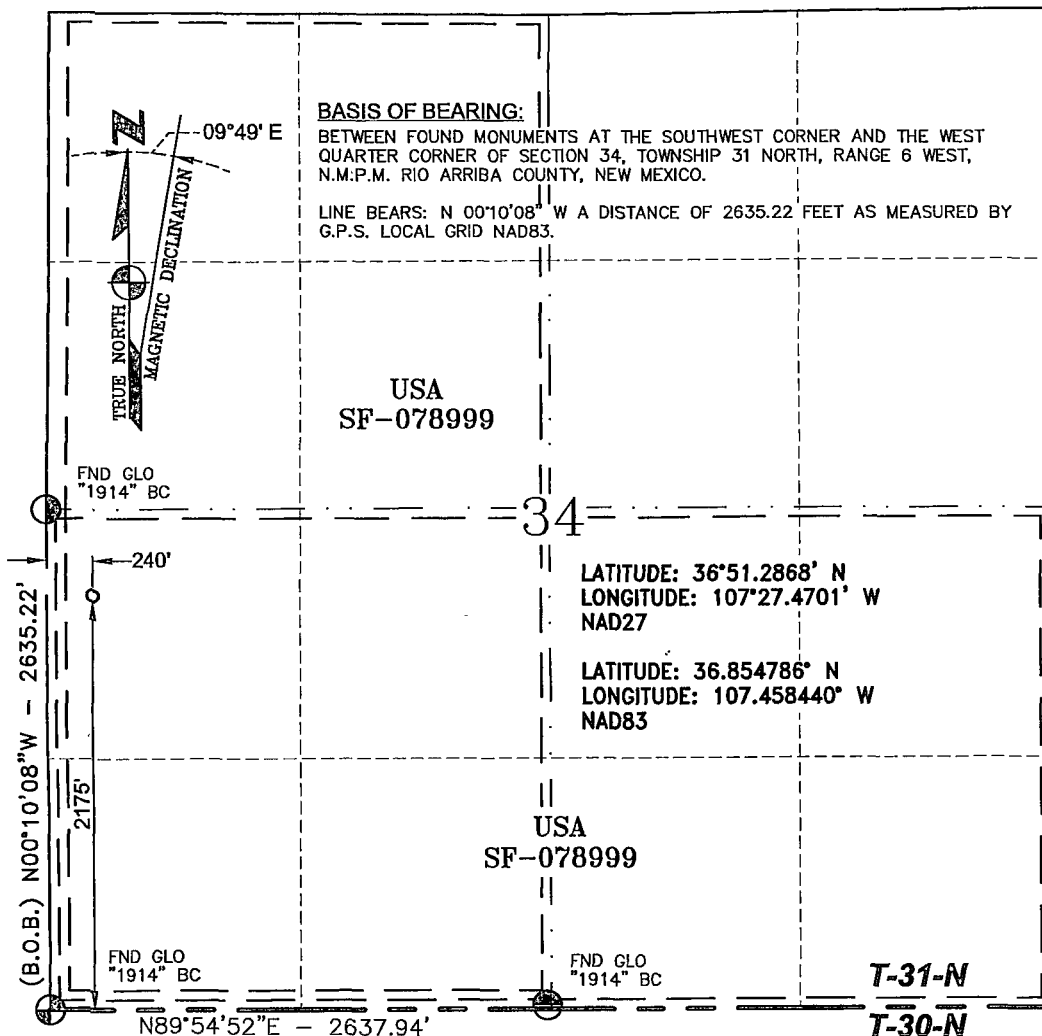

17 OPERATOR CERTIFICATION

I hereby certify that the information contained herein is true and complete to the best of my knowledge and belief, and that this organization either owns a working interest or unleased mineral interest in the land including the proposed bottom hole location or has a right to drill this well at this location pursuant to a contract with an owner of such a mineral or a working interest, or a voluntary pooling agreement or a compulsory pooling order heretofore entered by the Division.

Arleen Kellywood 2/1/12
Signature Date

Arleen Kellywood
Printed Name

arleen.r.kellywood@conocophillips.com
E-mail Address

18 SURVEYOR CERTIFICATION

I hereby certify that the well location shown on this plat was plotted from field notes of actual surveys made by me or under my supervision, and that the same is true and correct to the best of my belief.

MARCH 29, 2011
Date of Survey

Signature and Seal of Professional Surveyor



GLEN W. RUSSELL
Certificate Number

15703