

Submit 3 Copies To Appropriate District  
Office  
District I  
1625 N. French Dr., Hobbs, NM 87240  
District II  
1301 W. Grand Ave., Artesia, NM 88210  
District III  
1000 Rio Brazos Rd., Aztec, NM 87410  
District IV  
1220 S. St. Francis Dr., Santa Fe, NM 87505

State of New Mexico  
Energy, Minerals and Natural Resources

Form C-103  
May 27, 2004

OIL CONSERVATION DIVISION  
1220 South St. Francis Dr.  
Santa Fe, NM 87505

WELL API NO. <b>30-045-32763</b>
5. Indicate Type of Lease STATE <input type="checkbox"/> FEE <input type="checkbox"/>
6. State Oil & Gas Lease No. <b>SF 078139</b>

**SUNDRY NOTICES AND REPORTS ON WELLS**  
(DO NOT USE THIS FORM FOR PROPOSALS TO DRILL OR TO DEEPEN OR PLUG BACK TO A DIFFERENT RESERVOIR. USE "APPLICATION FOR PERMIT" (FORM C-101) FOR SUCH PROPOSALS.)

1. Type of Well: Oil Well <input type="checkbox"/> Gas Well <input checked="" type="checkbox"/> Other	7. Lease Name or Unit Agreement Name: <b>Federal 30-9-27</b>
2. Name of Operator <b>Energen Resources Corporation</b>	8. Well Number <b>1S</b>
3. Address of Operator <b>2198 Bloomfield Highway, Farmington, NM 87401</b>	9. OGRID Number <b>162928</b>
4. Well Location Unit Letter <b>I</b> : <b>1608'</b> feet from the <b>South</b> line and <b>660'</b> feet from the <b>East</b> line Section <b>27</b> Township <b>30N</b> Range <b>09W</b> NMPM County <b>San Juan</b>	10. Pool name or Wildcat <b>Basin Fruitland Coal</b>
11. Elevation (Show whether DR, RKB, RT, GR, etc.) <b>5845' GL</b>	
Pit or Below-grade Tank Application <input checked="" type="checkbox"/> or Closure <input type="checkbox"/> Pit type <b>Drill</b> Depth to Groundwater <b>&gt;100'</b> Distance from nearest fresh water well <b>&gt;1000'</b> Distance from nearest surface water <b>&gt;1000'</b> Pit Liner Thickness: <b>12</b> mil Below-Grade Tank: Volume _____ bbls; Construction Material _____	

12. Check Appropriate Box to Indicate Nature of Notice, Report, or Other Data

NOTICE OF INTENTION TO:

PERFORM REMEDIAL WORK ☐ PLUG AND ABANDON ☐  
TEMPORARILY ABANDON ☐ CHANGE PLANS ☐  
PULL OR ALTER CASING ☐ MULTIPLE COMPLETION ☐  
OTHER: Build drilling pit ☒

SUBSEQUENT REPORT OF:

REMEDIAL WORK ☐ ALTERING CASING ☐  
COMMENCE DRILLING OPNS. ☐ PLUG AND ABANDONMENT ☐  
CASING TEST AND CEMENT JOB ☐  
OTHER: ☐

13. Describe proposed or completed operations. (Clearly state all pertinent details, and give pertinent dates, including estimated date of starting any proposed work). SEE RULE 1103. For Multiple Completions: Attach wellbore diagram of proposed completion or recompletion.

Energen Resources plans to build a lined pit according to "OCD Pit and Below-grade Tank Guidelines", as issued on November 1, 2004. Energen anticipates the submittal of a C-144 for closure of this pit in accordance with ELM and "OCD Pit and Below-grade Tank Guidelines".

I hereby certify that the information above is true and complete to the best of my knowledge and belief. I further certify that any pit or below-grade tank has been/will be constructed or closed according to NMOCD guidelines ☒ , a general permit ☐ or an (attached) alternative OCD-approved plan ☐

SIGNATURE Nathan Smith TITLE Drilling Engineer DATE 04/07/05  
E-mail address: nsmith@energen.com  
Type or print name Nathan Smith Telephone No. 505.325.6800

For State Use Only

APPROVED BY Denny Reut TITLE DEPUTY OIL & GAS INSPECTOR, DIST. III DATE APR 11 2005  
Conditions of Approval, if any:

FEDERAL 30-9 27 #1S  
1608' FSL, 660' FEL  
LOCATED IN THE NE/4 SE/4 OF  
SECTION 27, T30N, R9W, N.M.P.M.,  
SAN JUAN COUNTY, NEW MEXICO  
ELEVATION: 5845', NAVD 88

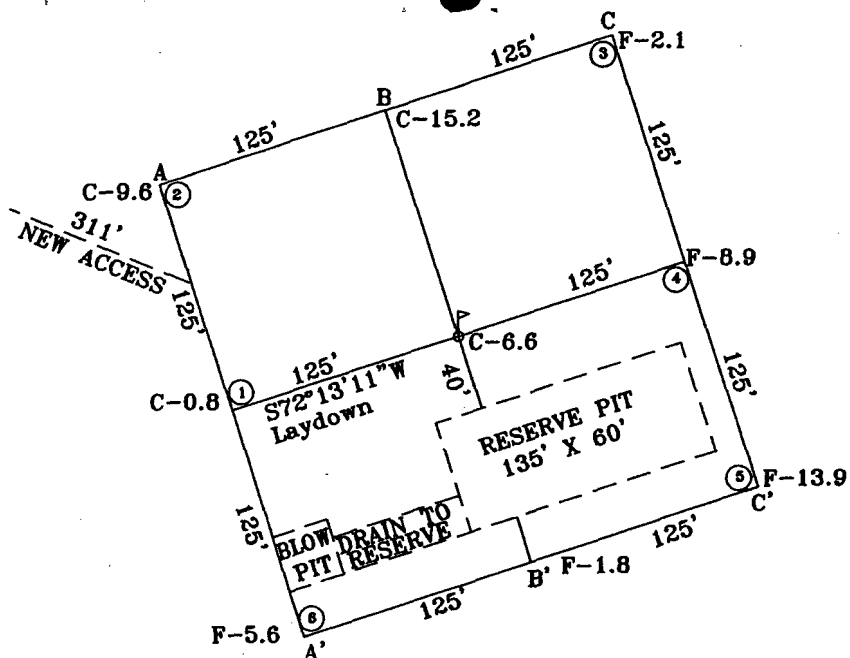

LATITUDE: 36°46'46"N  
LONGITUDE: 107°45'41"W  
DATUM: NAD 83

