

UNITED STATES
DEPARTMENT OF THE INTERIOR
BUREAU OF LAND MANAGEMENT

FORM APPROVED
OMB No. 1004-0136
Expires November 30, 2000

APPLICATION FOR PERMIT TO DRILL OR REENTER

1a. Type of Work: <input checked="" type="checkbox"/> DRILL <input type="checkbox"/> REENTER		5. Lease Serial No. MDA 701-98-0013
1b. Type of Well: <input type="checkbox"/> Oil Well <input checked="" type="checkbox"/> Gas Well <input type="checkbox"/> Other <input checked="" type="checkbox"/> Single Zone <input type="checkbox"/> Multiple Zone		6. If Indian, Allottee or Tribe Name JICARILLA APACHE
2. Name of Operator MALLON OIL COMPANY		7. If Unit or CA Agreement, Name and No.
3a. Address 350 INDIANA STREET, SUITE 400 GOLDEN, CO 80401		8. Lease Name and Well No. JIC 29-02-08 44
3b. Phone No. (include area code) Ph: 505.382.9100		9. API Well No. 3003929304
4. Location of Well (Report location clearly and in accordance with any State requirements.) At surface SESE 410FSL 640FEL At proposed prod. zone		10. Field and Pool, or Exploratory EAST BLANCO PICTURED CLIFFS
14. Distance in miles and direction from nearest town or post office* 57 MILES EAST OF BLOOMFIELD, NEW MEXICO		11. Sec., T., R., M., or Blk. and Survey or Area Sec 8 T29N R2W Mer NMP
15. Distance from proposed location to nearest property or lease line, ft. (Also to nearest drig. unit line, if any) 410' FSL - LEASE	16. No. of Acres in Lease 9600.00	12. County or Parish RIO ARRIBA
17. Spacing Unit dedicated to this well 160.00 SE/4	18. Distance from proposed location to nearest well, drilling, completed, applied for, on this lease, ft. 1,500' - JIC 29-02-16 #4	13. State NM
19. Proposed Depth 4000 MD	20. BLM/BIA Bond No. on file 1318288	
21. Elevations (Show whether DF, KB, RT, GL, etc.) 7263 GL	22. Approximate date work will start 09/15/2004	23. Estimated duration 45-60 DAYS

24. Attachments

The following, completed in accordance with the requirements of Onshore Oil and Gas Order No. 1, shall be attached to this form:

1. Well plat certified by a registered surveyor.
2. A Drilling Plan.
3. A Surface Use Plan (if the location is on National Forest System Lands, the SUPO shall be filed with the appropriate Forest Service Office).
4. Bond to cover the operations unless covered by an existing bond on file (see Item 20 above).
5. Operator certification
6. Such other site specific information and/or plans as may be required by the authorized officer.

25. Signature (Electronic Submission)	Name (Printed/Typed) KATHY L. SCHNEEBECK Ph: 303.820.4480	Date 08/13/2004
Title AGENT		
Approved by (Signature) <i>[Signature]</i>	Name (Printed/Typed)	Date 3-21-05
Title AFM	Office FFO	

Application approval does not warrant or certify the applicant holds legal or equitable title to those rights in the subject lease which would entitle the applicant to conduct operations thereon.
Conditions of approval, if any, are attached.

Title 18 U.S.C. Section 1001 and Title 43 U.S.C. Section 1212, make it a crime for any person knowingly and willfully to make to any department or agency of the United States any false, fictitious or fraudulent statements or representations as to any matter within its jurisdiction.

AFMSS

Additional Operator Remarks (see next page)

Electronic Submission #34505 verified by the BLM Well Information System
For MALLON OIL COMPANY, sent to the Rio Puerco
Committed to AFMSS for processing by ANGIE MEDINA-JONES on 08/17/2004 ()

DRILLING OPERATIONS AUTHORIZED ARE
SUBJECT TO COMPLIANCE WITH ATTACHED
"GENERAL REQUIREMENTS".

This action is subject to technical and
procedural review pursuant to 43 CFR 3165.3
and appeal pursuant to 43 CFR 3165.4

Adjud	<i>Amy</i>
Engr	
Geol	
Surf	
Appvl	

** OPERATOR-SUBMITTED ** OPERATOR-SUBMITTED ** OPERATOR-SUBMITTED **

NMOC

DISTRICT I
1625 N. French Dr., Hobbs, N.M. 88240

DISTRICT II
811 South First, Artesia, N.M. 88210

DISTRICT III
1000 Rio Brazos Rd., Aztec, N.M. 87410

DISTRICT IV
2040 South Pacheco, Santa Fe, NM 87505

State of New Mexico
Energy, Minerals & Natural Resources Department

Form C-102
Revised August 15, 2000

Submit to Appropriate District Office
State Lease - 4 Copies
Fee Lease - 3 Copies

OIL CONSERVATION DIVISION
2040 South Pacheco
Santa Fe, NM 87505

☐ AMENDED REPORT

WELL LOCATION AND ACREAGE DEDICATION PLAT

*API Number 30039-29304	*Pool Code 72400	*Pool Name E. Blanco/Pictured Cliffs
*Property Code 24245 34729	*Property Name JICARILLA 29-2-8	*Well Number 44
*OGRD No. 013925	*Operator Name MALLON OIL COMPANY	*Elevation 7263'

¹⁰ Surface Location

UL or lot no.	Section	Township	Range	Lot Idn	Feet from the	North/South line	Feet from the	East/West line	County
P	8	29-N	2-W		410	SOUTH	640	EAST	RIO ARriba

¹¹ Bottom Hole Location If Different From Surface

UL or lot no.	Section	Township	Range	Lot Idn	Feet from the	North/South line	Feet from the	East/West line	County
¹² Dedicated Acres 160			¹³ Joint or Infill		¹⁴ Consolidation Code		¹⁵ Order No.		

NO ALLOWABLE WILL BE ASSIGNED TO THIS COMPLETION UNTIL ALL INTERESTS HAVE BEEN CONSOLIDATED
OR A NON-STANDARD UNIT HAS BEEN APPROVED BY THE DIVISION

16

				<p>17 OPERATOR CERTIFICATION</p> <p>I hereby certify that the information contained herein is true and complete to the best of my knowledge and belief.</p> <p><u>Kathy L. Schneebeck</u> Signature</p> <p>Kathy L. Schneebeck Printed Name</p> <p>Agent for Mallon Oil Company Title</p> <p>August 13, 2004 Date</p>	
<p>18 SURVEYOR CERTIFICATION</p> <p>I hereby certify that the well location shown on this plat was plotted from field notes of actual surveys made by me or under my supervision, and that the same is true and correct to the best of my belief.</p> <p><u>JOHN A. VUKONICH</u> Date of Survey</p> <p><u>JOHN A. VUKONICH</u> Signature and Seal of Professional Surveyor.</p> <p>REGISTERED PROFESSIONAL SURVEYOR 14841</p> <p>Certificate Number</p>					

COMPANY: MALLON OIL COMPANY
 LEASE: JICARILLA 29-2-8 No. 44
 FOOTAGE: 410' FSL, 640' FEL
 SEC.: 8 , TWN: 29-N , RNG: 2-W , NMPM
 ELEVATION: 7263'

NOTE:

DAGGETT ENTERPRISES, INC. IS NOT LIABLE FOR
 UNDERGROUND UTILITIES OR PIPELINES. NEW MEXICO
 ONE CALL TO BE NOTIFIED 48 HOURS PRIOR TO
 EXCAVATION OR CONSTRUCTION.

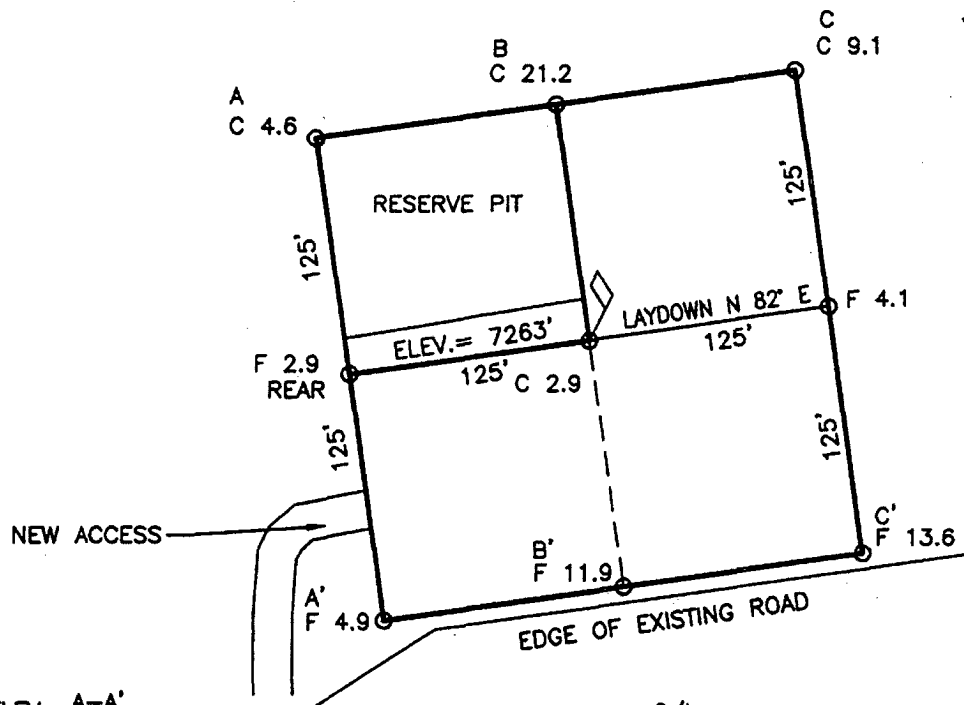



ELEV. A-A'	C/L				
7280					
7270					
7260					
7250					
7240					
7230					
7220					

COMPANY: MALLON OIL COMPANY
 LEASE: JICARILLA 29-2-8 No. 44
 FOOTAGE: 410' FSL, 640' FEL
 SEC.: 8 TWN: 29-N RNG: 2-W NMPM
 ELEVATION: 7263'

NOTE:

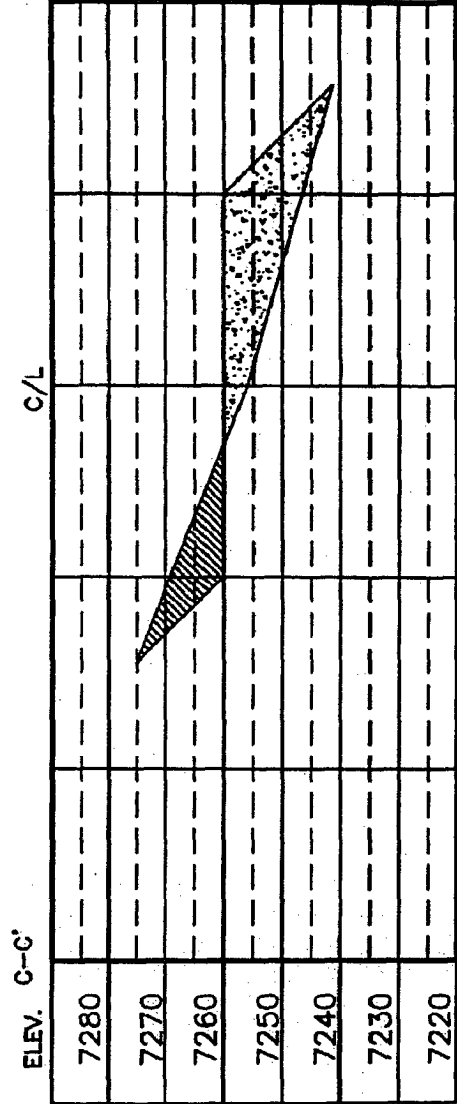
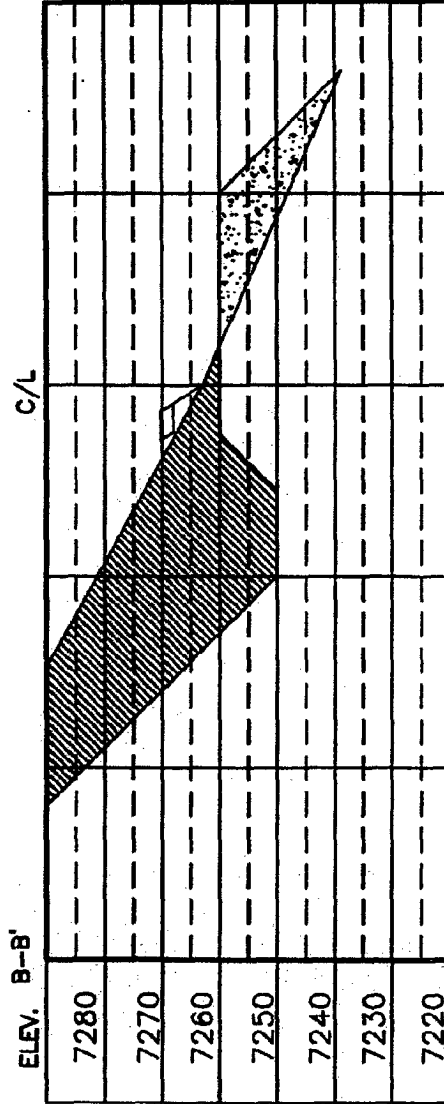
DAGGETT ENTERPRISES, INC. IS NOT LIABLE FOR
 UNDERGROUND UTILITIES OR PIPELINES. NEW MEXICO
 ONE CALL TO BE NOTIFIED 48 HOURS PRIOR TO
 EXCAVATION OR CONSTRUCTION.



	
Daggett Enterprises, Inc. Surveying and Oil Field Services P. O. Box 15068 • Farmington, NM 87401 Phone (505) 326-1772 • Fax (505) 326-6019	
DRAWN BY: A.G. NEW MEXICO L.S. No. 14631 CORRELS: M8280C78	DATE: 05/27/04

Mallon Oil Company
Jicarilla 29-02-08 44
410' FSL 640' FEL (SE/4 SE/4)
Sec. 8 T29N R2W
Rio Arriba County, New Mexico
Lease: MDA 701-98-0013 Tract 4

DRILLING PROGRAM
(Per Rule 320)

This Application for Permit to Drill (APD) was initiated under the NOS process as stated in Onshore Order No. 1 and supporting Bureau of Land Management (BLM) documents. This NOS process includes an onsite meeting which was held on June 29, 2004 as determined by Bureau of Land Management (BLM), Bureau of Indian Affairs (BIA) and Jicarilla Oil & Gas Administration (JOGA), and at which time the specific concerns of Mallon Oil Company (Mallon), BLM, BIA and JOGA were discussed.

MALLON OIL COMPANY FULLY REQUESTS THAT ALL INFORMATION REGARDING THIS WELL BE KEPT

SURFACE FORMATION – San Jose

GROUND ELEVATION – 7,263'

ESTIMATED FORMATION TOPS - (Water, oil, gas and/or other mineral-bearing formations)

San Jose	Surface	Sandstone, shales & siltstones
Nacimientito	1,977'	Sandstone, shales & siltstones
Ojo Alamo	3,185'	Sandstone, shales & siltstones
Fruitland	3,611'	Sandstone, shales & siltstones
Pictured Cliffs	3,700'	Sandstone, shales & siltstones
Lewis	3,808'	Sandstone, shales & siltstones

TOTAL DEPTH 4,000'

Estimated depths of anticipated fresh water, oil, or gas:

Tertiary

San Jose	surface	Gas
Nacimientito	1,977'	Gas
Ojo Alamo	3,185'	Gas
Fruitland	3,611'	Gas
Pictured Cliffs	3,700'	Gas

CASING PROGRAM

Depth	Hole Diameter	Casing Diameter	Casing Weight and Grade	Cement
0' – 250'	12-1/4"	8-5/8"	J-55 24# ST&C New	To surface (±175 sxs Class B)
0' – T.D.	7-7/8"	5-1/2"	J-55 15.5# LT&C New	TD to surface (±630 sxs lite or 65:35 poz and ±270 sxs 50:50 poz)*

* Actual cement volume to be determined by caliper log.

Yields: Class B yield = 1.18 ft³/sx
 65:35 Poz yield = 1.62 ft³/sx
 50:50 Poz yield = 1.26 ft³/sx

All fresh water and prospectively valuable minerals encountered during drilling, will be recorded by depth and protected.

PRESSURE CONTROL

BOPs and choke manifold will be installed and pressure tested before drilling out under surface casing (subsequent pressure test will be performed whenever pressure seals are broken), and then will be checked daily as to mechanical operating condition. BOP's will be pressure tested at least once every 30 days. Ram type preventors and related pressure control equipment will be pressure tested to 1,000 psi. Annular type preventor will be pressure tested to 50% of the rated working pressure, not to exceed 1,000 psi. All casing strings will be pressure tested to 0.22 psi/ft. or 1,000 psi, whichever is greater, not to exceed 70% of internal yield.

BOP to be either double gate rams or an annular preventor as per Onshore Order No. 2.

Statement on Accumulator System and Location of Hydraulic Controls

The drilling rig has not yet been selected for this well. Selection will take place after approval of this application. Manual and/or hydraulic controls will be in compliance with Onshore Order No. 2 for 2M systems.

A remote accumulator will be used. Pressures, capacities, location of remote hydraulic and manual controls will be identified at the time of the BLM supervised BOP test.

MUD PROGRAM

0' -	250'	Fresh water – M.W. 8.5 ppg, Vis 30-33
250' -	TD	Fresh water - Low solids non-dispersed
		M.W. 8.5 – 9.2 ppg
		Vis – 28 – 50 sec
		W.L. 15cc or less

Sufficient mud materials to maintain mud properties, control lost circulation and to contain "kick" will be available at wellsite.

AUXILIARY EQUIPMENT

- A) A Kelly cock will be kept in the drill string at all times
- B) Inside BOP or stab-in valve (available on rig floor)
- C) Mud monitoring will be visually observed

LOGGING, CORING, TESTING PROGRAM

- A) Logging: DIL- CNL-FDC-GR - TD - BSC (GR to surface)
Sonic (BSC to TD)
- B) Coring: None
- C) Testing: Possible DST – None anticipated. Drill stem tests may be run on shows of interest

ABNORMAL CONDITIONS

- A) Pressures: No abnormal conditions are anticipated
Bottom hole pressure gradient – 0.31 psi/ft
- B) Temperatures: No abnormal conditions are anticipated
- C) H₂S: None is anticipated.
- D) Estimated bottomhole pressure: 1,240 psi

ANTICIPATED START DATE

September 15, 2004

COMPLETION

The location pad will be of sufficient size to accommodate all completion activities and equipment. A string of 2-3/8" J-55 4.7#/ft tubing will be run for a flowing string. A Sundry Notice will be submitted with a revised completion program if warranted.

Jicarilla 29-02-08 44
 410' FSL 640' FEL (SE 1/4 SE 1/4)
 Sec. 8 T 29N R 2W
 Rio Arriba County, New Mexico
 MDA 701-98-0013 Tract 4

SURFACE CASING AND CENTRALIZER DESIGN

Proposed Total Depth: 4,000 '
 Proposed Depth of Surface Casing: 250 '
 Estimated Pressure Gradient: 0.31 psi/ft
 Bottom Hole Pressure at 4,000 '
 $0.31 \text{ psi/ft} \times 4,000' = 1,240 \text{ psi}$
 Hydrostatic Head of gas/oil mud: 0.22 psi/ft
 $0.22 \text{ psi/ft} \times 4,000' = 880 \text{ psi}$

Maximum Design Surface Pressure

Bottom Hole Pressure – Hydrostatic Head =
 $(0.31 \text{ psi/ft} \times 4,000') - (0.22 \text{ psi/ft} \times 4,000') =$
 $1,240 \text{ psi} - 880 \text{ psi} = 360 \text{ psi}$

Casing Strengths 8-5/8" J-55 24# ST&C

Wt.	Tension (lbs)	Burst (psi)	Collapse (psi)
24 #	244,000	2,950	1,370
32 #	372,000	3,930	2,530

Safety Factors

Tension (Dry): 1.8 Burst: 1.0 Collapse: 1.125

Tension (Dry): 24 # / ft x 250' = 6,000 #
 Safety Factor = $\frac{244,000}{6,000} = 40.67$ ok

Burst: Safety Factor = $\frac{2,950 \text{ psi}}{360 \text{ psi}} = 8.19$ ok

Collapse: Hydrostatic = $0.052 \times 9.0 \text{ ppg} \times 250' = 117 \text{ psi}$
 Safety Factor = $\frac{1,370 \text{ psi}}{117 \text{ psi}} = 11.71$ ok

Use 250' 8-5/8" J-55 24# ST&C

Use 2,000 psi minimum casinghead and BOP's but will test to 1,000 psi

Centralizers

8 Total
 1 near surface at 160'
 3 middle of bottom joint, second joint, third joint
 4 every other joint $\pm 80'$

Total centralized $\pm 440' (-190' - 250')$

Note that field experience indicates that additional centralizers greatly increase the chance of "sticking" the surface casing prior to reaching surface casing total depth.

2-M SYSTEM

MALLON OIL COMPANY

ANNULAR PREVENTOR MAY BE SUBSTITUTED FOR DOUBLE GATE PREVENTORS
BOP PRESSURE TEST TO 1,000 PSI

