

UNITED STATES
DEPARTMENT OF THE INTERIOR
BUREAU OF LAND MANAGEMENT

RECEIVED

FORM APPROVED
OMB No 1004-0135
Expires November 30, 2000

SUNDRY NOTICES AND REPORTS ON WELLS

MAR 19 2012

Do not use this form for proposals to drill or reenter an abandoned well. Use Form 3160-3 (APD) for such proposals.
Albuquerque Field Office
Bureau of Land Management

SUBMIT IN TRIPLICATE - Other instructions on reverse side

1 Type of Well <input type="checkbox"/> Oil Well <input checked="" type="checkbox"/> Gas Well <input type="checkbox"/> Other		5. Lease Serial No. SF 080384
2 Name of Operator Running Horse Production Co.		6. If Indian, Allottee or Tribe Name
3a Address P.O. Box 369, Ignacio, CO 81137	3b Phone No. (include area code) 505-327-4892	7. If Unit or CA/Agreement, Name and/or No
4 Location of Well (Footage, Sec, T, R, M, or Survey Description) 1850' FSL & 1840' FEL, Section 15, T26N, R12W		8. Well Name and No. Sullivan #9
		9 API Well No 30-045-28047
		10. Field and Pool, or Exploratory Area Basin Fruitland Coal
		11 County or Parish, State San Juan County, NM

12. CHECK APPROPRIATE BOX(ES) TO INDICATE NATURE OF NOTICE, REPORT, OR OTHER DATA

TYPE OF SUBMISSION	TYPE OF ACTION			
<input checked="" type="checkbox"/> Notice of Intent	<input type="checkbox"/> Acidize	<input type="checkbox"/> Deepen	<input type="checkbox"/> Production (Start/Resume)	<input type="checkbox"/> Water Shut-Off
<input type="checkbox"/> Subsequent Report	<input type="checkbox"/> Alter Casing	<input type="checkbox"/> Fracture Treat	<input type="checkbox"/> Reclamation	<input type="checkbox"/> Well Integrity
<input type="checkbox"/> Final Abandonment Notice	<input type="checkbox"/> Casing Repair	<input type="checkbox"/> New Construction	<input type="checkbox"/> Recomplete	<input type="checkbox"/> Other
	<input type="checkbox"/> Change Plans	<input checked="" type="checkbox"/> Plug and Abandon	<input type="checkbox"/> Temporarily Abandon	
	<input type="checkbox"/> Convert to Injection	<input type="checkbox"/> Plug Back	<input type="checkbox"/> Water Disposal	

13 Describe Proposed or Completed Operations (clearly state all pertinent details, including estimated starting date of any proposed work and approximate duration thereof. If the proposal is to deepen directionally or recompleat horizontally, give subsurface locations and measured and true vertical depths of all pertinent markers and zones. Attach the Bond under which the work will be performed or provide the Bond No. on file with BLM/BIA. Required subsequent reports shall be filed within 30 days following completion of the involved operations. If the operation results in a multiple completion or recompleat in a new interval, a Form 3160-4 shall be filed once Testing has been completed. Final Abandonment Notices shall be filed only after all requirements, including reclamation, have been completed, and the operator has determined that the site is ready for final inspection)

Running Horse Production Co. plans to plug and abandon the Sullivan #9 according to the attached procedure

8.1510
OIL CONS. DIV.
RCVD MAR 29 12

RECEIVED
B.L.M.-MAILROOM
2012 MAR 28 PM 2:31
STATE OFFICE
SANTA FE, NEW MEXICO

14 I hereby certify that the foregoing is true and correct	
Name (Printed/Typed) Paul C. Thompson, P.E.	Title Agent / Engineer
Signature <i>Paul C. Thompson</i>	Date March 15, 2012

THIS SPACE FOR FEDERAL OR STATE USE

Approved by Original Signed: Stephen Mason	Title	Date MAR 23 2012
Conditions of approval, if any, are attached. Approval of this notice does not warrant or certify that the applicant holds legal or equitable title to those rights in the subject lease which would entitle the applicant to conduct operations thereon.	Office	

Title 18 U.S.C. Section 1001, make it a crime for any person knowingly and willfully to make to any department or agency of the United States any false, fictitious or fraudulent statements or representations as to any matter within its jurisdiction.

NMOCD A

Walsh Engineering and Production

P & A Procedure for
Running Horse Production Company
Sullivan #9

Location: NE/SW Sec 15 T26N R12W
San Juan County, NM
API 30-045-28047
Field: Basin Fruitland Coal
Surface: BLM
Minerals: BLM SF 080384

Date: March 15, 2012

Elev: GL 6109'
4-1/2", 10.5# @ 1363'
FTC perfs: 995' - 1197'

Procedure:

1. MOL and RU completion rig. Hold safety meeting and explain the procedure to the crew.
2. NU 2-3/8" relief line. Blow well down and kill with water if necessary. Nipple down the wellhead and nipple up a BOP.
3. Tally out with 39 jts of 2-3/8" tubing, two 10' subs, SN, & tail joint.
4. Pick up a 4-1/2" casing scrapper on a 2-3/8" workstring. TIH to at least 1000'. TOH and lay down the scrapper.
5. Set a CICR at 950' GL (45' above the top perf) on 2-3/8" tubing. Pressure test the tubing to 1,000 psi. Sting out of the retainer and load the hole with water. Close the pipe rams and pressure test the casing to 500 psi. Sting back into the retainer.
6. Pump **Plug #1**. Establish an injection rate with water. Pump 36 sx (42.5 cu.ft.) of Cl "B" or equivalent neat cement below the retainer. Sting out of the retainer and leave an additional 5 sx (5.9 cu.ft.) of cement on top of the retainer. TOC will be approximately 884'.
7. POH to 750' and circulate the hole with clean water. TOH and remove the cement retainer stinger.
31x
8. Perforate 2 squeeze holes at ~~185'~~ (50' below surface casing shoe).
9. Connect the pump truck directly to the 4-1/2" casing. Establish circulation to surface through the bradenhead. **Plug #2** Fill the casing, inside and out ~~22~~ sx (~~26.0~~ cu.ft.) of Cl "B" neat cement with 3% CaCl₂.

RECEIVED
B.L.M.-MAILROOM
2012 MAR 28 PM 2:3
STATE OFFICE
SANTA FE, NEW MEXICO

10. Cut off the wellhead 2' below ground level. Top off the hole with cement as necessary.
11. Install a dryhole marker and clean the location. Reclaim location.

Paul C. Thompson

Paul C. Thompson, P.E.

RECEIVED
B.L.M.-MAILROOM
2012 MAR 28 PM 2:31
STATE OFFICE
SANTA FE, NEW MEXICO

RUNNING HORSE PRODUCTION COMPANY

SULLIVAN #9

ELEV - 6109'GL

1850 FSL & 1840 FWL SEC. 15, T26N, R12W

30-045-28047

CURRENT STATUS

7#A STATUS

42,381 50 SHEETS 5 SQUARE
42,382 100 SHEETS 5 SQUARE
42,383 200 SHEETS 5 SQUARE

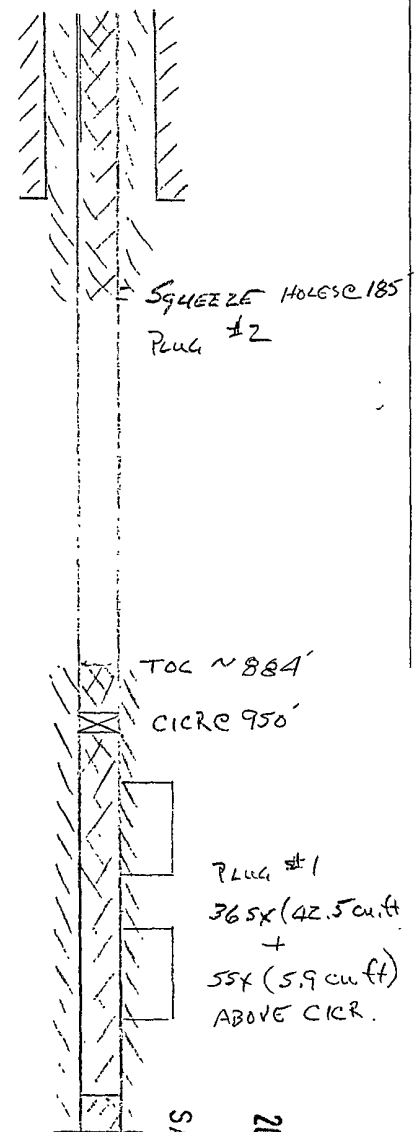
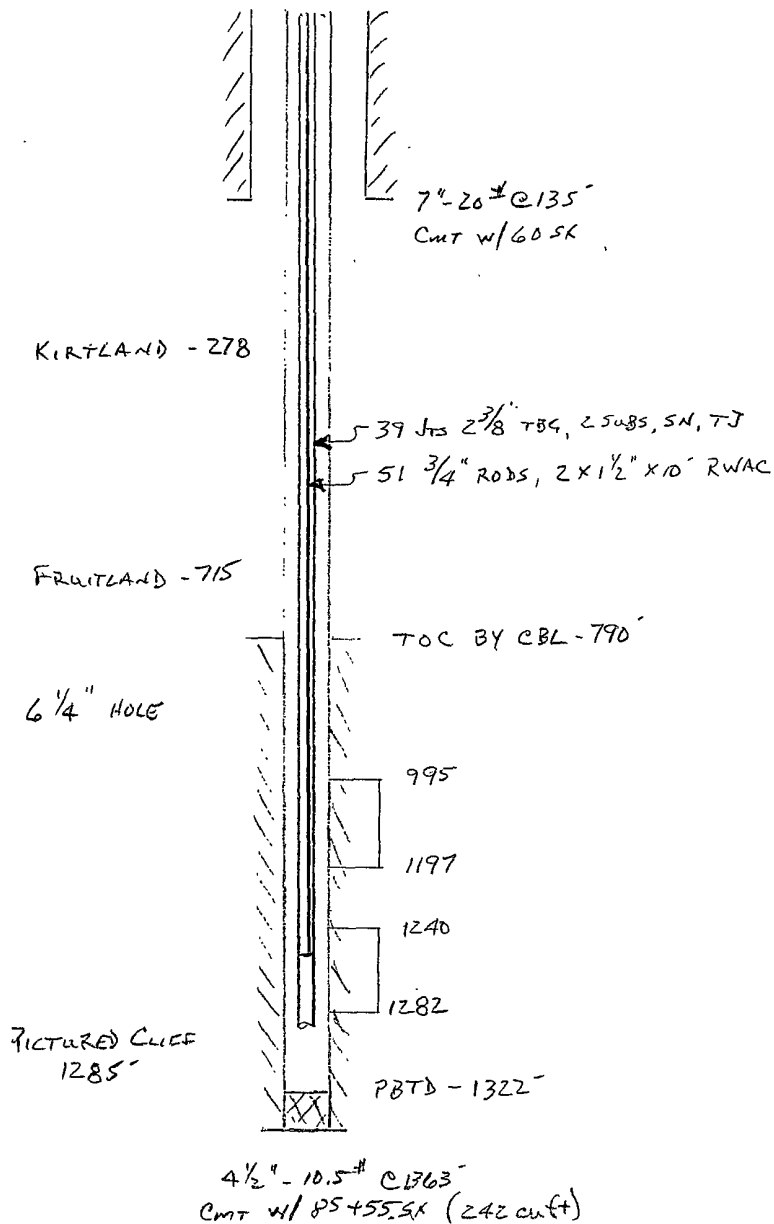

RECEIVED
B.L.M.-MAILROOM
2012 MAR 28 PM 2:31
STATE OFFICE
SANTA FE, NEW MEXICO

2/3/15/12

UNITED STATES DEPARTMENT OF THE INTERIOR
BUREAU OF LAND MANAGEMENT
FARMINGTON DISTRICT OFFICE
6251 COLLEGE BLVD.
FARMINGTON, NEW MEXICO 87402

Attachment to notice of
Intention to Abandon:

Re: Permanent Abandonment
Well: 9 Sullivan

CONDITIONS OF APPROVAL

1. Plugging operations authorized are subject to the attached "General Requirements for Permanent Abandonment of Wells on Federal and Indian Lease."
2. Farmington Office is to be notified at least 24 hours before the plugging operations commence (505) 564-7750.
3. The following modifications to your plugging program are to be made:
 - a) Place the Kirtland/Ojo Alamo/Surface plug from 328' to surface.

You are also required to place cement excesses per 4.2 and 4.4 of the attached General Requirements.

Office Hours: 7:45 a.m. to 4:30 p.m.

RECEIVED
B.L.M.-MAILROOM
2012 MAR 28 PM 2:31
STATE OFFICE
SANTA FE, NEW MEXICO