

UNITED STATES  
DEPARTMENT OF THE INTERIOR  
BUREAU OF LAND MANAGEMENTFORM APPROVED  
OMB NO. 1004-0137  
Expires July 31, 2010

RECEIVED

## SUNDRY NOTICES AND REPORTS ON WELLS

MAY 29 2012  
not use this form for proposals to drill or to re-enter an  
abandoned well. Use Form 3160-3 (APD) for such proposals.

Formington Field Office

Bureau of Land Management

SUBMIT IN TRIPLICATE - Other instructions on page 2

## 1. Type of Well

☐ Oil Well ☒ Gas Well ☐ Other

## 2. Name of Operator

XTO ENERGY INC.

## 3a. Address

382 CR 3100 AZTEC, NM 87410

## 3b. Phone No. (include area code)

505-333-3630

## 4. Location of Well (Footage, Sec., T., R., M., or Survey Description)

1698' FSL &amp; 1931' FWL NESW SEC.19 (K) -T30N-R14W

## 5. Lease Serial No.

NM-19163

## 6. If Indian, Allottee or Tribe Name

## 7. If Unit or CA/Agreement, Name and/or No

## 8. Well Name and No.

WF FEDERAL 19 #3

## 9. API Well No.

30-045-31067

## 10. Field and Pool, or Exploratory Area

BASIN FRUITLAND COAL/  
TWIN MOUNDS PC

## 11. County or Parish, State

SAN JUAN

NM

## 12. CHECK APPROPRIATE BOX(ES) TO INDICATE NATURE OF NOTICE, REPORT, OR OTHER DATA

## TYPE OF SUBMISSION

☐ Notice of Intent☒ Subsequent Report☐ Final Abandonment Notice

## TYPE OF ACTION

☐ Acidize☐ Alter Casing☐ Casing Repair☐ Change Plans☐ Convert to Injection☐ Deepen☐ Fracture Treat☐ New Construction☐ Plug and Abandon☐ Plug Back☐ Production (Start/Resume)☐ Reclamation☐ Recomplete☐ Temporarily Abandon☐ Water Disposal☐ Water Shut-Off☐ Well Integrity☒ Other SET BELOW

GRADE MARKER

- 13 Describe Proposed or Completed Operation (clearly state all pertinent details, including estimated starting date of any proposed work and approximate duration thereof. If the proposal is to deepen directionally or recompleat horizontally, give subsurface locations and measured and true vertical depths of all pertinent markers and zones. Attach the Bond under which the work will be performed or provide the Bond No. on file with BLM/BIA. Required subsequent reports shall be filed within 30 days following completion of the involved operations. If the operation results in a multiple completion or recompleat in a new interval, a Form 3160-4 shall be filed once testing has been completed. Final Abandonment Notices shall be filed only after all requirements, including reclamation, have been completed, and the operator has determined that the final site is ready for final inspection.)

XTO Energy Inc. has set an underground plate instead of a 4" above ground marker to prevent stray electrical currents from entering the underground coal mine. Please find the attached certified survey dated 5/24/2012.

RCVD JUN 1 '12  
OIL CONS. DIV.

DIST. 3

- 14 I hereby certify that the foregoing is true and correct  
Name (Printed/Typed)

SHERRY J. MORROW

Title REGULATORY ANALYST

Signature

Date 5/25/2012

## THIS SPACE FOR FEDERAL OR STATE OFFICE USE

Approved by

Title

ENVIRONMENTAL  
COMPLIANCE TEAM LEAD

Date

5-31-12

Conditions of approval, if any, are attached. Approval of this notice does not warrant or certify that the applicant holds legal or equitable title to those rights in the subject lease which would entitle the applicant to conduct operations thereon.

Title 18 U.S.C. Section 1001, and Title 43 U.S.C. Section 1212, makes it a crime for any person knowingly and willfully to make to any department or agency of the United States any false, fictitious or fraudulent statements or representations as to any matter within its jurisdiction.

NMOCD ca

**P & A WELL SURVEY**  
**XTO WF FED. 19-3 WELL LOCATED IN THE**  
**NE/4 SW/4 SECTION 19, T.30N., R.14W.,**  
**N.M.P.M., SAN JUAN COUNTY, NEW MEXICO.**

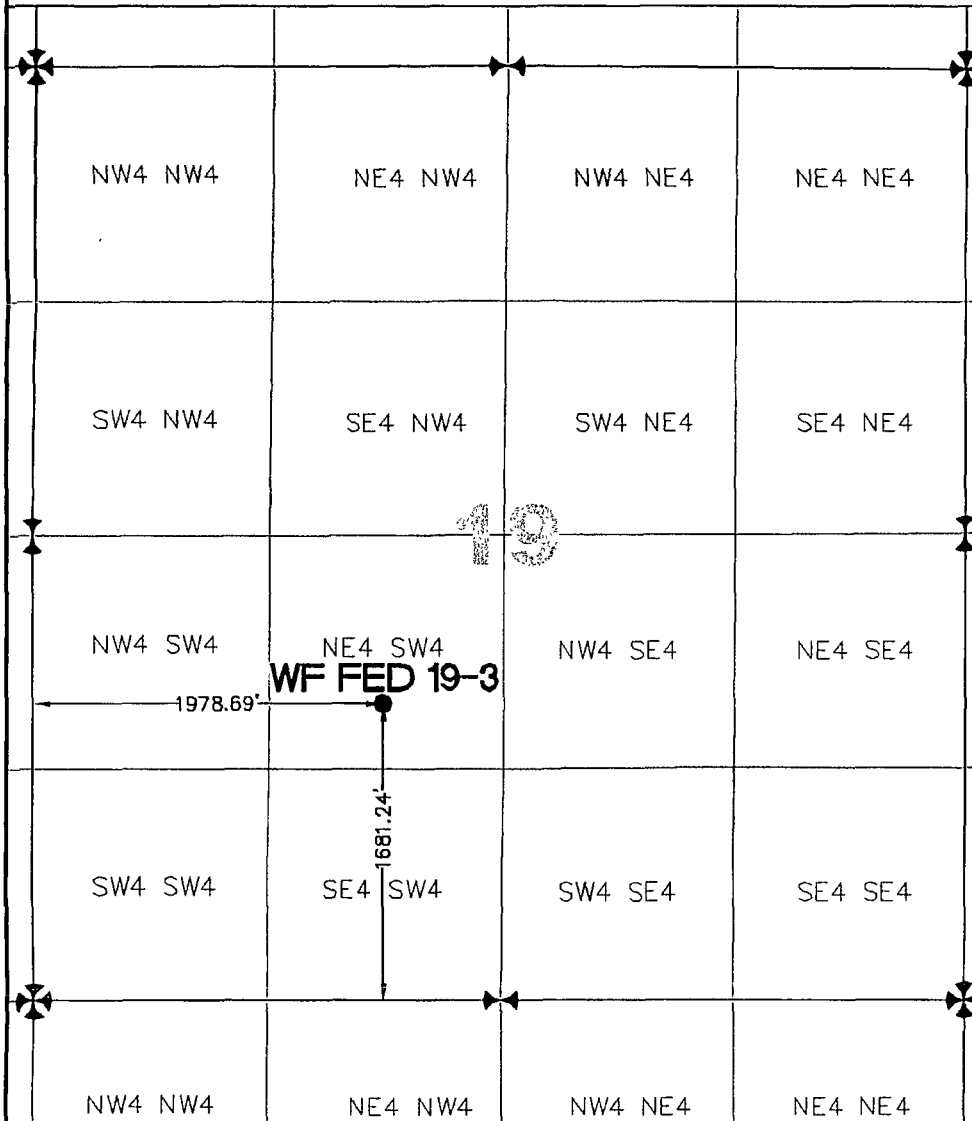

Donches found BLM brine  
and monument

**NAD 1927 NEW  
MEXICO WEST**

**N:2109786.78**

**E:348063.09**

**El. 5517**

**Lat: 36 47 49.28188**

**Long: 108 21 10.42151**



**SCALE: 1"=500'**

**BASIS OF BEARING:**  
**STATIC G.P.S. SURVEY, SOLUTIONS**  
**OBTAINED FROM SATELLITES TRACKED**  
**APRIL, 2003. REFERENCE N.A.S.N.**  
**NETWORK POINTS PMN 0 AND E432.**  
**BEARING N 86°37'34" W (NAD87**  
**NEW MEXICO WEST) SCALE FACTOR**  
**= 0.99968910**

*I, Peter Epp, a Registered Professional Surveyor under the laws of the State of New Mexico, hereby certify that this plat was prepared from the field notes of a actual survey meeting the minimum requirements of the standards for easement surveys and is true and correct to the best of my knowledge and belief.*



Peter Epp P.L.S. New Mexico Lic. # 15512

Date: 24 MAY 12

CHECKED BY PE

DRAWN BY RC



**EPP & ASSOCIATES, INC.**  
**PROFESSIONAL LAND SURVEYORS**

433 4th Avenue West  
P.O. Box 837  
Craig, CO 81625

Phone (970) 824-8236  
Fax (970) 824-5227

**Prepared for:**  
**State of New Mexico**  
**Oil Conservation Commission**