

UNITED STATES
DEPARTMENT OF THE INTERIOR
BUREAU OF LAND MANAGEMENT

RECEIVED

FORM APPROVED
OMB No. 1004-0137
Expires: July 31, 2010

SUNDRY NOTICES AND REPORTS ON WELLS
Do not use this form for proposals to drill or to re-enter an abandoned well. Use Form 3160-3 (APD) for such proposals.

SUBMIT IN TRIPLICATE - Other instructions on page 2.		5. Lease Serial No. NMSF-078994
1 Type of Well <input type="checkbox"/> Oil Well <input checked="" type="checkbox"/> Gas Well <input type="checkbox"/> Other		6. If Indian Allottee or Tribe Name San Juan 30-5 Unit
2 Name of Operator ConocoPhillips Company		8. Well Name and No. San Juan 30-5 Unit 207A
3a Address PO Box 4289, Farmington, NM 87499	3b. Phone No. (include area code) (505) 326-9700	9. API Well No. 30-039-27473
4 Location of Well (Footage, Sec., T., R., M., or Survey Description) Unit E (SWNW), 1400' FNL & 1000' FWL, Sec. 18, T30N, R5W		10. Field and Pool or Exploratory Area Basin Fruitland Coal
		11 Country or Parish, State Rio Arriba, New Mexico

12. CHECK THE APPROPRIATE BOX(ES) TO INDICATE NATURE OF NOTICE, REPORT OR OTHER DATA

TYPE OF SUBMISSION	TYPE OF ACTION			
<input checked="" type="checkbox"/> Notice of Intent	<input type="checkbox"/> Acidize	<input type="checkbox"/> Deepen	<input type="checkbox"/> Production (Start/Resume)	<input type="checkbox"/> Water Shut-Off
<input type="checkbox"/> Subsequent Report	<input type="checkbox"/> Alter Casing	<input type="checkbox"/> Fracture Treat	<input type="checkbox"/> Reclamation	<input type="checkbox"/> Well Integrity
<input type="checkbox"/> Final Abandonment Notice	<input type="checkbox"/> Casing Repair	<input type="checkbox"/> New Construction	<input type="checkbox"/> Recomplete	<input type="checkbox"/> Other
	<input type="checkbox"/> Change Plans	<input checked="" type="checkbox"/> Plug and Abandon	<input type="checkbox"/> Temporarily Abandon	
	<input type="checkbox"/> Convert to Injection	<input type="checkbox"/> Plug Back	<input type="checkbox"/> Water Disposal	

13 Describe Proposed or Completed Operation Clearly state all pertinent details, including estimated starting date of any proposed work and approximate duration thereof. If the proposal is to deepen directionally or recompleate horizontally, give subsurface locations and measured and true vertical depths of all pertinent markers and zones. Attach the bond under which the work will be performed or provide the Bond No. on file with BLM/BIA. Required subsequent reports must be filed within 30 days following completion of the involved operations. If the operation results in a multiple completion or recompleation in a new interval, a Form 3160-4 must be filed once Testing has been completed. Final Abandonment Notices must be filed only after all requirements, including reclamation, have been completed and the operator has determined that the site is ready for final inspection.)

ConocoPhillips Company requests permission to P&A the subject well per the attached procedure, current and proposed wellbore schematics.

RCVD MAY 17 '12

OIL CONS. DIV.

DIST. 3

Notify NMOCD 24 hrs
prior to beginning
operations

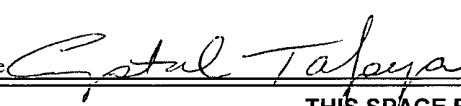
14 I hereby certify that the foregoing is true and correct. Name (Printed/Typed) Crystal Tafoya	Title Staff Regulatory Technician
Signature 	Date 5/14/2012

THIS SPACE FOR FEDERAL OR STATE OFFICE USE

Approved by Original Signed: Stephen Mason	Title	Date MAY 15 2012
Conditions of approval, if any, are attached. Approval of this notice does not warrant or certify that the applicant holds legal or equitable title to those rights in the subject lease which would entitle the applicant to conduct operations thereon.	Office	

Title 18 U.S.C. Section 1001 and Title 43 U.S.C. Section 1212, make it a crime for any person knowingly and willfully to make to any department or agency of the United States any false, fictitious or fraudulent statements or representations as to any matter within its jurisdiction

(Instruction on page 2)

NMOCD A

ConocoPhillips
SAN JUAN 30-5 UNIT 207A
Expense - P&A

Lat 36° 48' 53.172" N

Long 107° 24' 13.644" W

PROCEDURE

This project requires a NMOCD C-144 CLEZ Closed-Loop System Permit for the use of an A-Plus steel tank to handle waste fluids circulated from the well and cement wash up.

1. Hold pre-job safety meeting. Comply with all NMOCD, BLM, and COPC safety and environmental regulations. Test rig anchors prior to moving in rig.
2. MIRU work over rig. Check casing, tubing, and bradenhead pressures and record them in Wellview.
3. When an existing primary valve (i.e. casing valve) is to be used, the existing piping should be removed and replaced with the appropriate piping for the intended operation.
4. RU blow lines from casing valves and begin blowing down casing pressure. Kill well with water, as necessary, and at least pump tubing capacity of water down tubing.
5. TOOH w/ rods and LD.
6. ND wellhead and NU BOPE. Function and pressure test BOP. PU and remove tubing hanger.
7. TOOH with tubing (per pertinent data sheet) LD tubing bailer (if applicable).

Rods:	Yes	Size:	3/4"	Length:	3,216
Tubing:	Yes	Size:	2-3/8"	Length:	3,225'

Round trip casing scraper to top of liner @ 2,953' or as deep as possible.

All cement volumes use 100% excess outside pipe and 50' excess inside pipe. The stabilizing wellbore fluid will be 8.3 ppg, sufficient to balance all exposed formation pressures. All cement will be ASTM Type II mixed at 15.6 ppg with a 1.18 cf/sk yield.

8. Plug 1 (Fruitland Coal Open hole and Formation top, Intermediate Shoe and Liner Top, 2843-2943', 29 Sacks Class B Cement)

RIH and set 7" CR at 2,943'. Load tubing with water and attempt to establish circulation. Pressure test casing to 800 psi and pressure test tubing to 560 psi. If casing does not test, isolate leaks and contact production engineer with results. Mix 29 sx Class B cement and spot inside the casing above CR to isolate the liner top PUH.

2638 2337

9. Plug 2 (Kirtland and Ojo Alamo Formation Tops, ~~2437-2730'~~ 2337', 81 Sacks Class B Cement)

Mix ~~67~~ 67 sx Class B cement and spot a balanced plug inside the casing to isolate the Kirtland and Ojo Alamo formation tops. PUH.

1292 1192

10. Plug 3 (Nacimiento Formation Tops, ~~1223-1333'~~ 1292-1192', 29 Sacks Class B Cement)

Mix 29 sx Class B cement and spot a balanced plug inside the casing to isolate the Nacimiento formation top. PUH

11. Plug 4 (Surfai Shoe, 0-281', 64 Sacks Class B Cement)

Connect the pump line to the bradenhead valve and attempt to pressure test the BH annulus to 300 PSI; note the volume to load. If the BH annulus holds pressure, then establish circulation out casing valve with water. Mix 64 sxs Class B cement and spot a balanced plug inside the casing from 281' to surface, circulate good cement out casing valve. TOH and LD tubing. Shut well in and WOC. If the BH annulus does not test, then perforate at the appropriate depth and attempt to circulate cement to surface filling the 7" casing and the BH annulus to surface. Shut well in and WOC.

12. Nipple down BOP and cut off casing below the casing flange. Install P&A marker with cement to comply with regulations. Rig down, move off location, cut off anchors, and restore location.

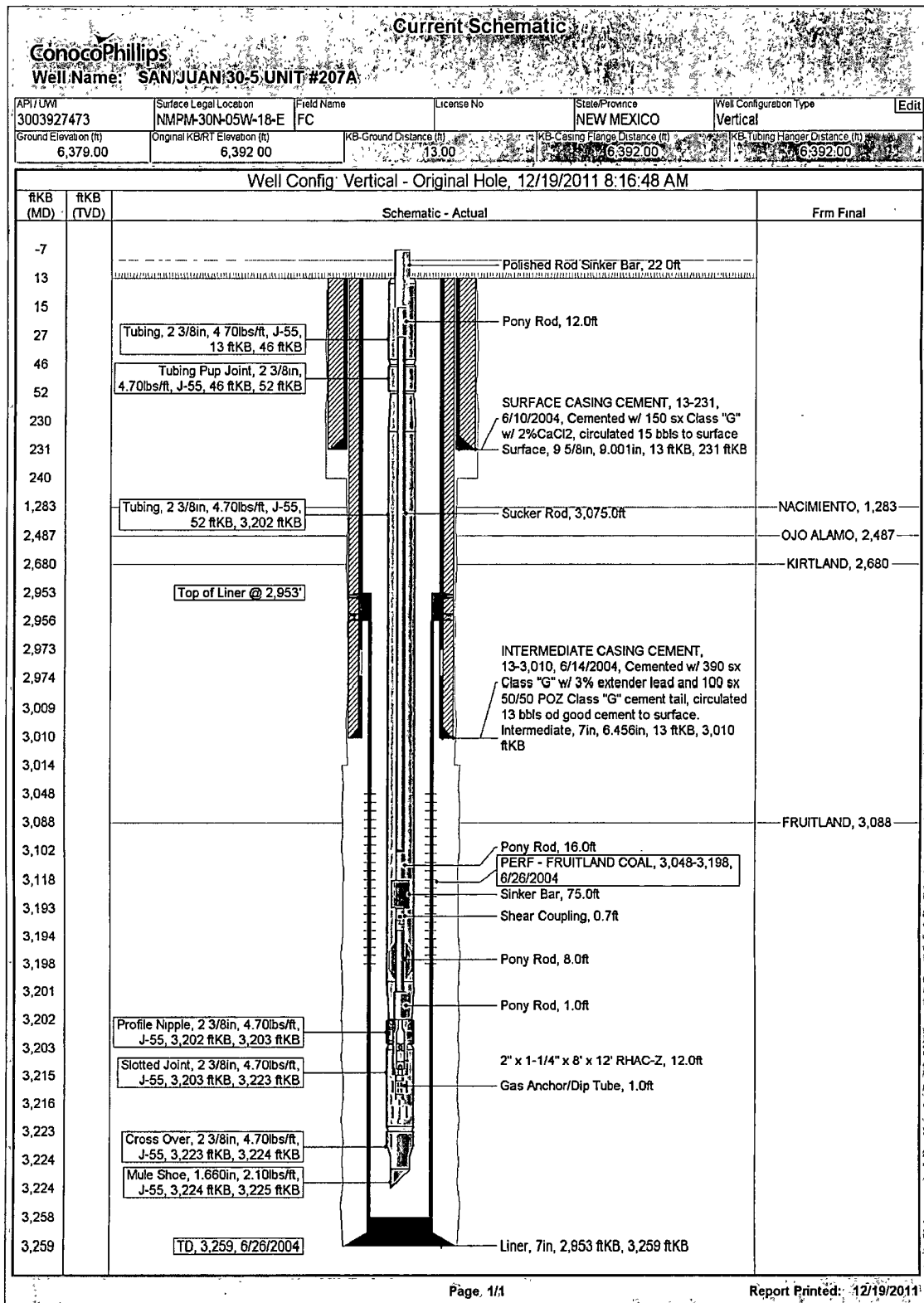

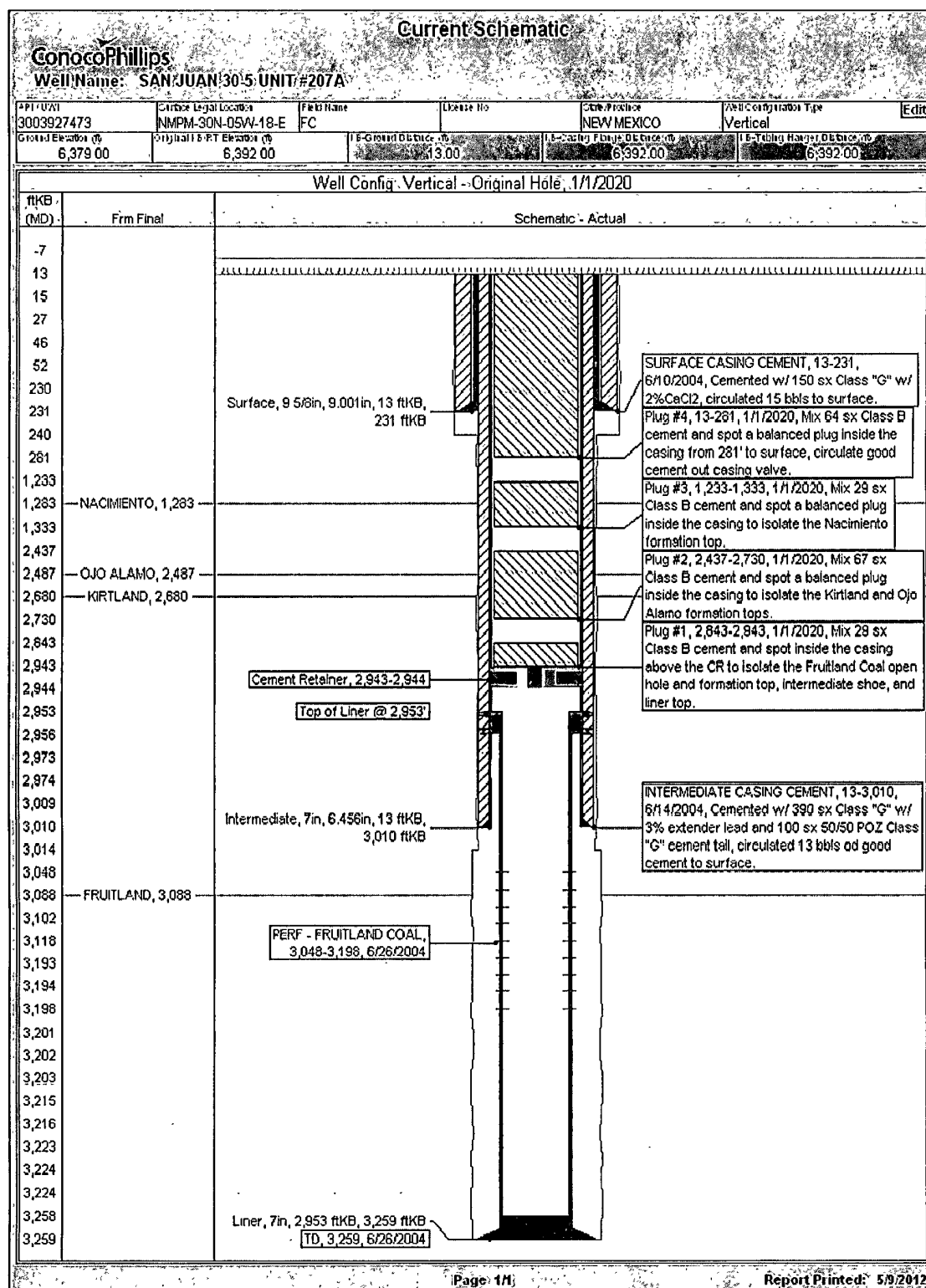

**UNITED STATES DEPARTMENT OF THE INTERIOR
BUREAU OF LAND MANAGEMENT
FARMINGTON DISTRICT OFFICE
6251 COLLEGE BLVD.
FARMINGTON, NEW MEXICO 87402**

Attachment to notice of
Intention to Abandon:

Re: Permanent Abandonment
Well: 207A San Juan 30-5 Unit

CONDITIONS OF APPROVAL

1. Plugging operations authorized are subject to the attached "General Requirements for Permanent Abandonment of Wells on Federal and Indian Lease."
2. Farmington Office is to be notified at least 24 hours before the plugging operations commence (505) 564-7750.
3. The following modifications to your plugging program are to be made:
 - a) Place the Kirtland/Ojo Alamo plug from 2638' – 2337'.
 - b) Place the Nacimiento plug from 1292' – 1192'.

You are also required to place cement excesses per 4.2 and 4.4 of the attached General Requirements.

Office Hours: 7:45 a.m. to 4:30 p.m.