

UNITED STATES
DEPARTMENT OF THE INTERIOR
BUREAU OF LAND MANAGEMENT

RECEIVED

MAY 16 2012

FORM APPROVED
OMB No 1004-0137
Expires July 31, 2010

Farmington Field Office
Bureau of Land Management

SUNDRY NOTICES AND REPORTS ON WELLS
Do not use this form for proposals to drill or to re-enter an abandoned well. Use Form 3160-3 (APD) for such proposals.

SUBMIT IN TRIPLICATE - Other instructions on page 2

1. Type of Well

☐

Oil Well

☒

Gas Well

☐

Other

2. Name of Operator

Burlington Resources Oil & Gas Company LP

3a Address

PO Box 4289, Farmington, NM 87499

3b Phone No (include area code)

(505) 326-9700

4 Location of Well (Footage, Sec., T., R., M., or Survey Description)

Surface

Unit F (SENW), 1650' FNL & 1750' FWL, Sec.14, T30N, R10W

5 Lease Serial No

SF-078200-A

6 If Indian, Allottee or Tribe Name

7 If Unit of CA/Agreement, Name and/or No.

8 Well Name and No

Grambling C 6

9 API Well No

30-045-09513

10 Field and Pool or Exploratory Area

Blanco Pictured Cliffs

11. Country or Parish, State

San Juan

New Mexico

12. CHECK THE APPROPRIATE BOX(ES) TO INDICATE NATURE OF NOTICE, REPORT OR OTHER DATA

TYPE OF SUBMISSION

TYPE OF ACTION

☒

Notice of Intent

☐

Subsequent Report

☐

Final Abandonment Notice

☐

Acidize

☐

Alter Casing

☐

Casing Repair

☐

Change Plans

☐

Convert to Injection

☐

Deepen

☐

Fracture Treat

☐

New Construction

☒

Plug and Abandon

☐

Plug Back

☐

Production (Start/Resume)

☐

Reclamation

☐

Recomplete

☐

Temporarily Abandon

☐

Water Disposal

☐

Water Shut-Off

☐

Well Integrity

☐

Other

13. Describe Proposed or Completed Operation. Clearly state all pertinent details, including estimated starting date of any proposed work and approximate duration thereof. If the proposal is to deepen directionally or recomplete horizontally, give subsurface locations and measured and true vertical depths of all pertinent markers and zones. Attach the bond under which the work will be performed or provide the Bond No. on file with BLM/BIA. Required subsequent reports must be filed within 30 days following completion of the involved operations. If the operation results in a multiple completion or recompletion in a new interval, a Form 3160-4 must be filed once testing has been completed. Final Abandonment Notices must be filed only after all requirements, including reclamation, have been completed and the operator has determined that the site is ready for final inspection.)

Burlington Resources requests permission to P&A the subject well per the attached procedure, current and proposed wellbore schematics.

**Notify NMOCD 24 hrs
prior to beginning
operations**

**RCVD MAY 21 '12
OIL CONS. DIV.**

DIST. 3

14 I hereby certify that the foregoing is true and correct Name (Printed/Typed)

Dollie L. Busse

Title **Staff Regulatory Technician**

Signature

Dollie L. Busse

Date

5/16/12

THIS SPACE FOR FEDERAL OR STATE OFFICE USE

Approved by

Original Signed: Stephen Mason

Title

Date

MAY 18 2012

Conditions of approval, if any, are attached. Approval of this notice does not warrant or certify that the applicant holds legal or equitable title to those rights in the subject lease which would entitle the applicant to conduct operations thereon

Office

Title 18 U.S.C. Section 1001 and Title 43 U.S.C. Section 1212, make it a crime for any person knowingly and willfully to make to any department or agency of the United States any false, fictitious or fraudulent statements or representations as to any matter within its jurisdiction.

(Instruction on page 2)

NMOCD

ConocoPhillips
GRAMBLING C 6
Expense - P&A

Lat 36° 48' 52.02" N

Long 107° 51' 22.644" W

PROCEDURE

This project requires a NMOCD C-144 CLEZ Closed-Loop System Permit for the use of an A-Plus steel tank to handle waste fluids circulated from the well and cement wash up.

1. Hold pre-job safety meeting. Comply with all NMOCD, BLM, and COPC safety and environmental regulations. Test rig anchors prior to moving in rig.
2. MIRU work over rig. Check casing, tubing, and bradenhead pressures and record them in Wellview.
3. RU blow lines from casing valves and begin blowing down casing pressure. Kill well with water, as necessary, and at least pump tubing capacity of water down tubing.
4. ND wellhead and NU BOPE. Function test BOP. PU and remove tubing hanger.
5. TOOH with tubing/rods (per pertinent data sheet). LD tubing bailer (if applicable).

Rods:	No	Size:		Length:	
Tubing:	Yes	Size:	1.278"	Length:	3137'
Packer:	No	Size:		Depth:	

All cement volumes use 100% excess outside pipe and 50' excess inside pipe. The stabilizing wellbore fluid will be 8.3 ppg, sufficient to balance all exposed formation pressures. All cement will be ASTM Type II mixed at 15.6 ppg with a 1.18 cf/sk yield.

6. Open bradenhead valve. Establish rate down 2-7/8" casing with 20 bbls water, record pump rate and pressure. Monitor bradenhead for flow. If no flow or blow, then pump 6 - 7/8" RCN balls in additional water and monitor pressure, rate and volumes pumped, to confirm perforations are taking water and there is not a casing leak.

7. Plug 1 (Lewis, Pictured Cliffs, Fruitland Coal, Ojo Alamo, Kirtland & Surface Shoe, 0-3219', 91 Sacks Class B
Establish rate into PC perforations with water. Mix and pump total of 90 sxs cement (long plug, 30% excess) and bullhead down the 2.875" casing: first pump 10 sxs cement, then drop 10 RCN balls, then pump 80 sxs cement and do not displace. Double valve and shut in well. WOC. Tag cement.

8. Nipple down BOP and cut off casing below the casing flange. Install P&A marker with cement to comply with regulations. Rig down, move off location, cut off anchors, and restore location.

Current Schematic

ConocoPhillips

Well Name: GRAMBLING C#6

API/UVI	Surface Legal Location	Field Name	License No.	State/Province	Well Configuration Type	Edit
3004509513		BLANCO PC (GAS)	60070	NEW MEXICO		
Ground Elevation (ft)	Original KB/RT Elevation (ft)	KB-Grnd Dist (ft)	KB-Casing Flange Dist (ft)	KB-Tubing Flange Dist (ft)		
6,461.00	6,471.00	10.00	6,471.00	6,471.00		

Well Config: - Original Hole, 12/21/2011 12:26:02 PM

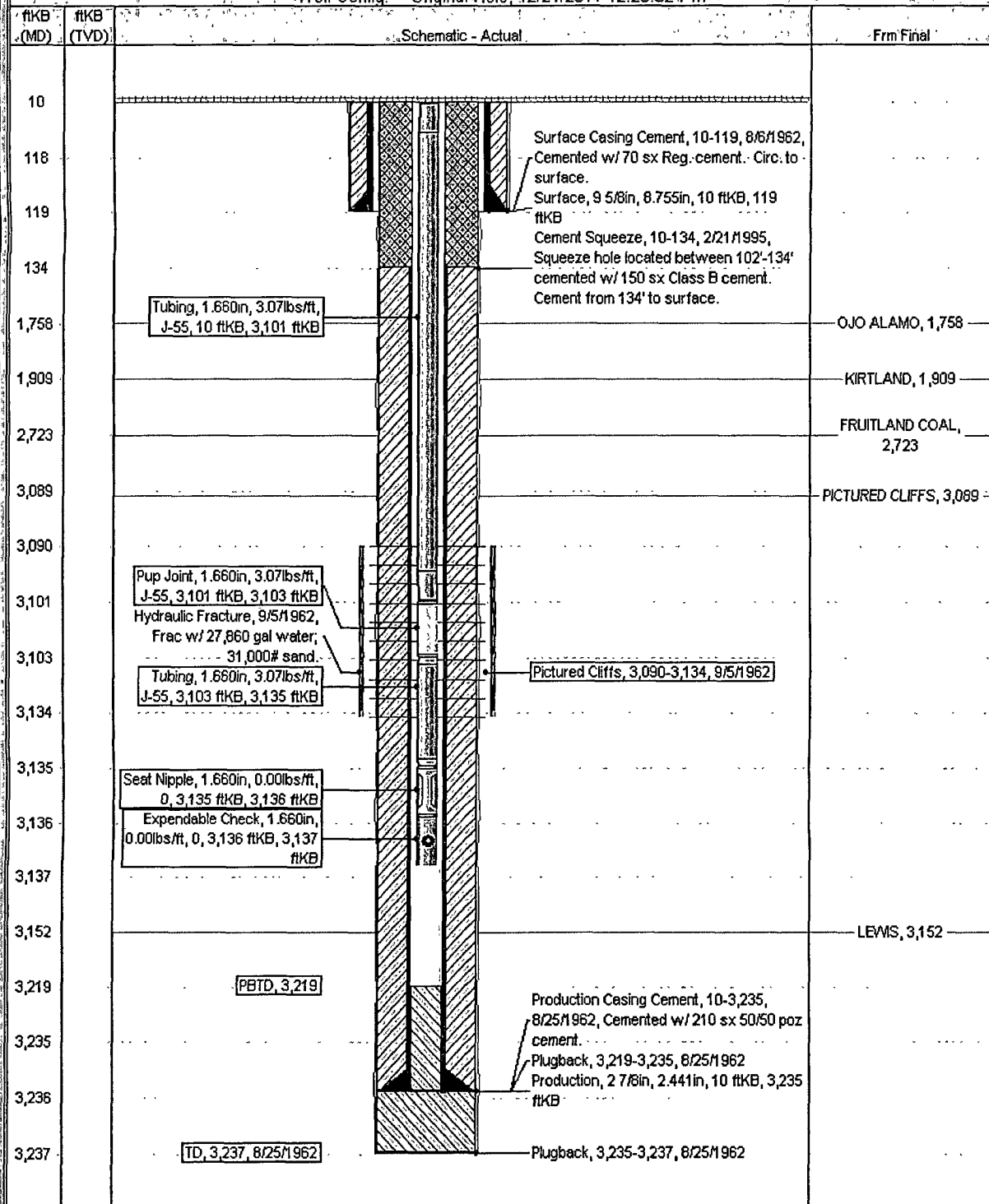

Proposed Schematic

ConocoPhillips

Well Name: GRAMBLING C#6

API/UA# 3004509513	Surface Legal Location	Field Name BL-RCO PC (GAS)	License No 50050	State/Province NEW MEXICO	Well Configuration Type Edit
Ground Elevation (m) 6,461.00	Original IS/RT Elevation (m) 6,471.00	IS-Gravel D. base (m) 10.00	IS-Casing Flange D. base (m) 6,471.00	IS-Tabling Hammer D. base (m) 6,471.00	

Well Config - Original Hole 1/1/2020

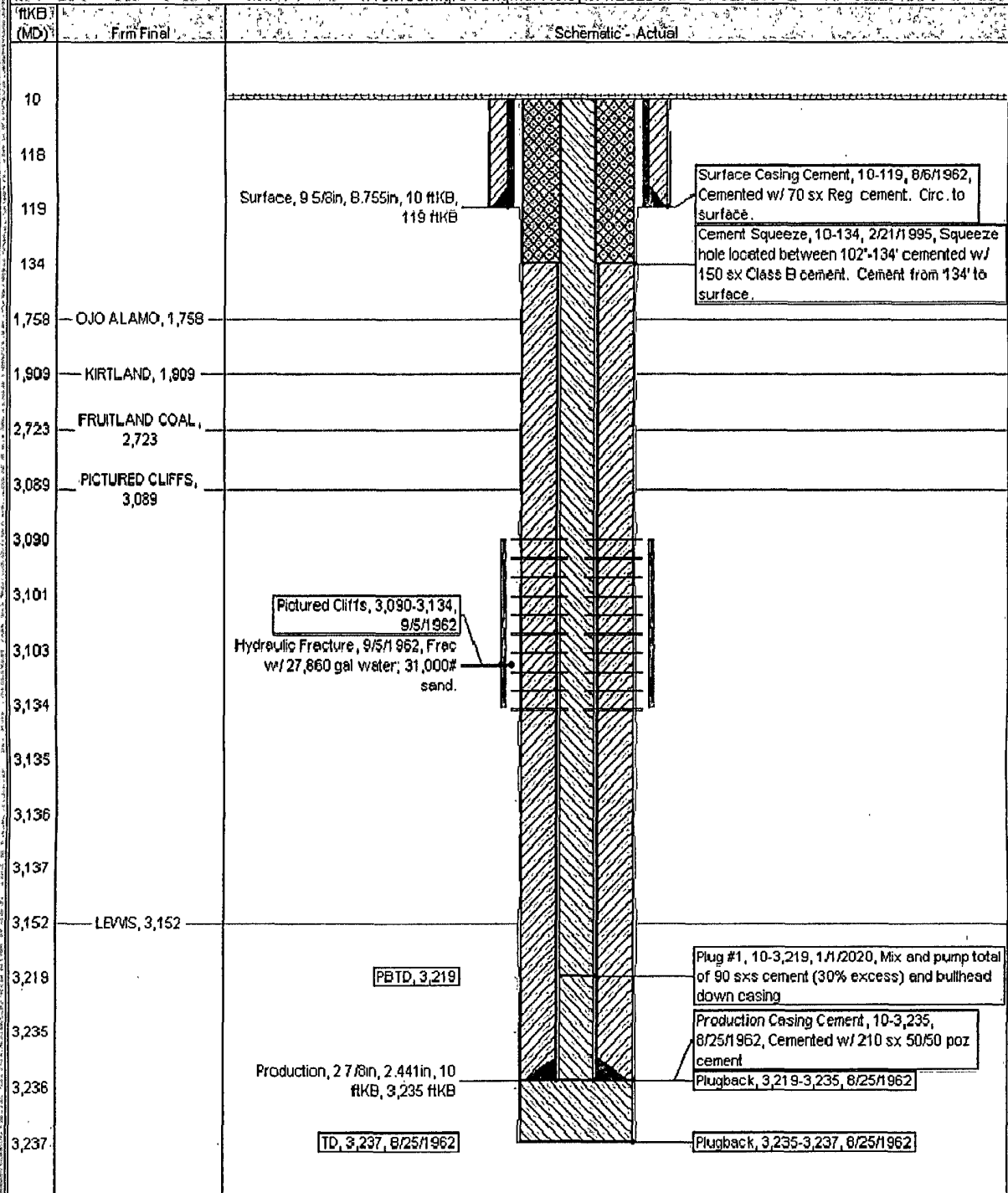

**UNITED STATES DEPARTMENT OF THE INTERIOR
BUREAU OF LAND MANAGEMENT
FARMINGTON FIELD OFFICE
6251 COLLEGE BLVD.
FARMINGTON, NEW MEXICO 87402**

Attachment to notice of

Re: Permanent Abandonment

Intention to Abandon:

Well: 6 Grambling C

CONDITIONS OF APPROVAL

1. Plugging operations authorized are subject to the attached "General Requirements for Permanent Abandonment of Wells on Federal and Indian Lease."

2. Farmington Office is to be notified at least 24 hours before the plugging operations commence (505) 564-7750.

3. The following modifications to your plugging program are to be made:

a) After plug has set, tag top of cement and refill casing with cement if necessary.

Office Hours: 7:45 a.m. to 4:30 p.m.