

RECEIVED

Form 3160-5
(August 2007)

UNITED STATES
DEPARTMENT OF THE INTERIOR
BUREAU OF LAND MANAGEMENT

AUG 28 2012

FORM APPROVED
OMB No 1004-0137
Expires: July 31, 2010

Farmington Field Office
Bureau of Land Management

5. Lease Serial No
SF-078739
6. If Indian, Allottee or Tribe Name

SUNDRY NOTICES AND REPORTS ON WELLS
Do not use this form for proposals to drill or to re-enter an abandoned well. Use Form 3160-3 (APD) for such proposals.

SUBMIT IN TRIPLICATE - Other instructions on page 2

1. Type of Well

☐ Oil Well

☒ Gas Well

☐ Other

2. Name of Operator

ConocoPhillips Company

3a. Address

PO Box 4289, Farmington, NM 87499

3b. Phone No (include area code)

(505) 326-9700

7. If Unit of CA/Agreement, Name and/or No

San Juan 30-5 Unit

8. Well Name and No

San Juan 30-5 Unit 232

9. API Well No

30-039-25194

4. Location of Well (Footage, Sec., T., R., M., or Survey Description)

Surface Unit A (NENE), 849' FNL & 1149' FEL, Sec. 33, T30N, R5W

11. Country or Parish, State

Rio Arriba, New Mexico

12. CHECK THE APPROPRIATE BOX(ES) TO INDICATE NATURE OF NOTICE, REPORT OR OTHER DATA

| TYPE OF SUBMISSION | TYPE OF ACTION | | | |
|--|---|--|--|---|
| <input checked="" type="checkbox"/> Notice of Intent | <input type="checkbox"/> Acidize | <input type="checkbox"/> Deepen | <input type="checkbox"/> Production (Start/Resume) | <input type="checkbox"/> Water Shut-Off |
| <input type="checkbox"/> Subsequent Report | <input type="checkbox"/> Alter Casing | <input type="checkbox"/> Fracture Treat | <input type="checkbox"/> Reclamation | <input type="checkbox"/> Well Integrity |
| <input type="checkbox"/> Final Abandonment Notice | <input type="checkbox"/> Casing Repair | <input type="checkbox"/> New Construction | <input type="checkbox"/> Recomplete | <input type="checkbox"/> Other |
| | <input type="checkbox"/> Change Plans | <input checked="" type="checkbox"/> Plug and Abandon | <input type="checkbox"/> Temporarily Abandon | |
| | <input type="checkbox"/> Convert to Injection | <input type="checkbox"/> Plug Back | <input type="checkbox"/> Water Disposal | |

13. Describe Proposed or Completed Operation. Clearly state all pertinent details, including estimated starting date of any proposed work and approximate duration thereof. If the proposal is to deepen directionally or recompleting horizontally, give subsurface locations and measured and true vertical depths of all pertinent markers and zones. Attach the bond under which the work will be performed or provide the Bond No. on file with BLM/BIA. Required subsequent reports must be filed within 30 days following completion of the involved operations. If the operation results in a multiple completion or recompleting in a new interval, a Form 3160-4 must be filed once testing has been completed. Final Abandonment Notices must be filed only after all requirements, including reclamation, have been completed and the operator has determined that the site is ready for final inspection.

ConocoPhillips requests permission to P&A the subject well per the attached procedure, current and proposed wellbore schematics.

RCVD SEP 4 '12
OIL CONS. DIV.
DIST. 3

14. I hereby certify that the foregoing is true and correct. Name (Printed/Typed)

Dollie L. Busse

Title **Staff Regulatory Technician**

Signature

Dollie L. Busse

Date

8/28/12

THIS SPACE FOR FEDERAL OR STATE OFFICE USE

Approved by

Original Signed: **Stephen Mason**

Title

Date

AUG 31 2012

Conditions of approval, if any, are attached. Approval of this notice does not warrant or certify that the applicant holds legal or equitable title to those rights in the subject lease which would entitle the applicant to conduct operations thereon.

Office

Title 18 U.S.C. Section 1001 and Title 43 U.S.C. Section 1212, make it a crime for any person knowingly and willfully to make to any department or agency of the United States any false, fictitious or fraudulent statements or representations as to any matter within its jurisdiction.

(Instruction on page 2)

NMOCD A

ConocoPhillips
SAN JUAN 30-5 UNIT 232
Expense - P&A

Lat 36° 46' 26.076" N

Long 107° 21' 25.272" W

PROCEDURE

This project requires a NMOCD C-144 CLEZ Closed-Loop System Permit for the use of an A-Plus steel tank to handle waste fluids circulated from the well and cement wash up.

1. Hold pre-job safety meeting. Comply with all NMOCD, BLM, and COPC safety and environmental regulations. Test rig anchors prior to moving in rig.
2. MIRU work over rig. Check casing, tubing, and bradenhead pressures and record them in Wellview.
3. When an existing primary valve (i.e. casing valve) is to be used, the existing piping should be removed and replaced with the appropriate piping for the intended operation.
4. RU blow lines from casing valves and begin blowing down casing pressure. Unseat pump and kill well with water, as necessary, and at least pump tubing capacity of water down tubing.
5. TOOH w/ rods and LD.
6. ND wellhead and NU BOPE. Pressure and function test BOP. PU and remove tubing hanger.
7. TOOH with tubing (per pertinent data sheet).

| | | | | | |
|----------------|-----|--------------|--------|----------------|--------|
| Rods: | Yes | Size: | 3/4" | Length: | 3,636' |
| Tubing: | Yes | Size: | 2-3/8" | Length: | 3,647' |

Round trip casing scraper to Top of Liner @ 3,388' or as deep as possible.

All cement volumes use 100% excess outside pipe and 50' excess inside pipe. The stabilizing wellbore fluid will be 8.3 ppg, sufficient to balance all exposed formation pressures. All cement will be ASTM Type II mixed at 15.6 ppg with a 1.18 cf/sk yield.

8. Plug 1 (Fruitland Coal Top, Open Hole, Intermediate Shoe, and Liner Top, 3280-3380', 29 Sacks Class B Cement)
RIH and set 7" CR at 3,380'. Load tubing with water and circulate clean. Pressure test casing to 800 psi and tubing to 560 psi. If casing does not test, isolate leaks and contact production engineer with results. Mix 29 sx Class B cement and spot inside the casing above CR to isolate the Fruitland Coal formation top, open hole, Intermediate shoe and Liner top. PUH.

3236 - 2916

9. Plug 2 (Kirtland and Ojo Alamo Formation Tops, ~~2935-3200'~~ 2935-3200', 60 Sacks Class B Cement)

Mix 60 sx Class B cement and spot a balanced plug inside the casing to isolate the Kirtland and Ojo Alamo formation tops. PUH.

1874 1774

10. Plug 3 (Nacimiento Formation Top, ~~1660-1760'~~ 1660-1760', 29 Sacks Class B Cement)

Mix 29 sx Class B cement and spot a balanced plug inside the casing to isolate the Nacimiento formation top. PUH.

11. Plug 4 (Surface Shoe, 0-320', 70 Sacks Class B Cement)

Connect the pump line to the bradenhead valve and attempt to pressure test the BH annulus to 300 PSI; note the volume to load. If the BH annulus holds pressure, then establish circulation out casing valve with water. Mix 70 sxs Class B cement and spot a balanced plug inside the casing from 320' to surface, circulate good cement out casing valve. TOH and LD tubing. Shut well in and WOC. If the BH annulus does not test, then perforate at the appropriate depth and attempt to circulate cement to surface filling the 7" casing and the BH annulus to surface. Shut well in and WOC.

12. Nipple down BOP and cut off casing below the casing flange. Install P&A marker with cement to comply with regulations. Rig down, move off location, cut off anchors, and restore location.

Current Schematic

ConocoPhillips

Well Name: SAN JUAN 30-5 UNIT #232

| | | | | | | |
|-----------------------|-------------------------------|------------------------|--------------------------------|--------------------------------|-------------------------|------|
| API/UNL | Surface Legal Location | Field Name | License No. | State/Province | Well Configuration Type | Edit |
| 3003925194 | NMPM-30N-05V-33-A | FC | | NEW MEXICO | Vertical | |
| Ground Elevation (ft) | Original KB/RT Elevation (ft) | KB-Grout Distance (ft) | KB-Casing Flange Distance (ft) | KB-Tubing Hanger Distance (ft) | | |
| 6,845.00 | 6,857.00 | 12.00 | | | | |

Well Config: Vertical - Original Hole, 8/21/2012 9:36:41 AM

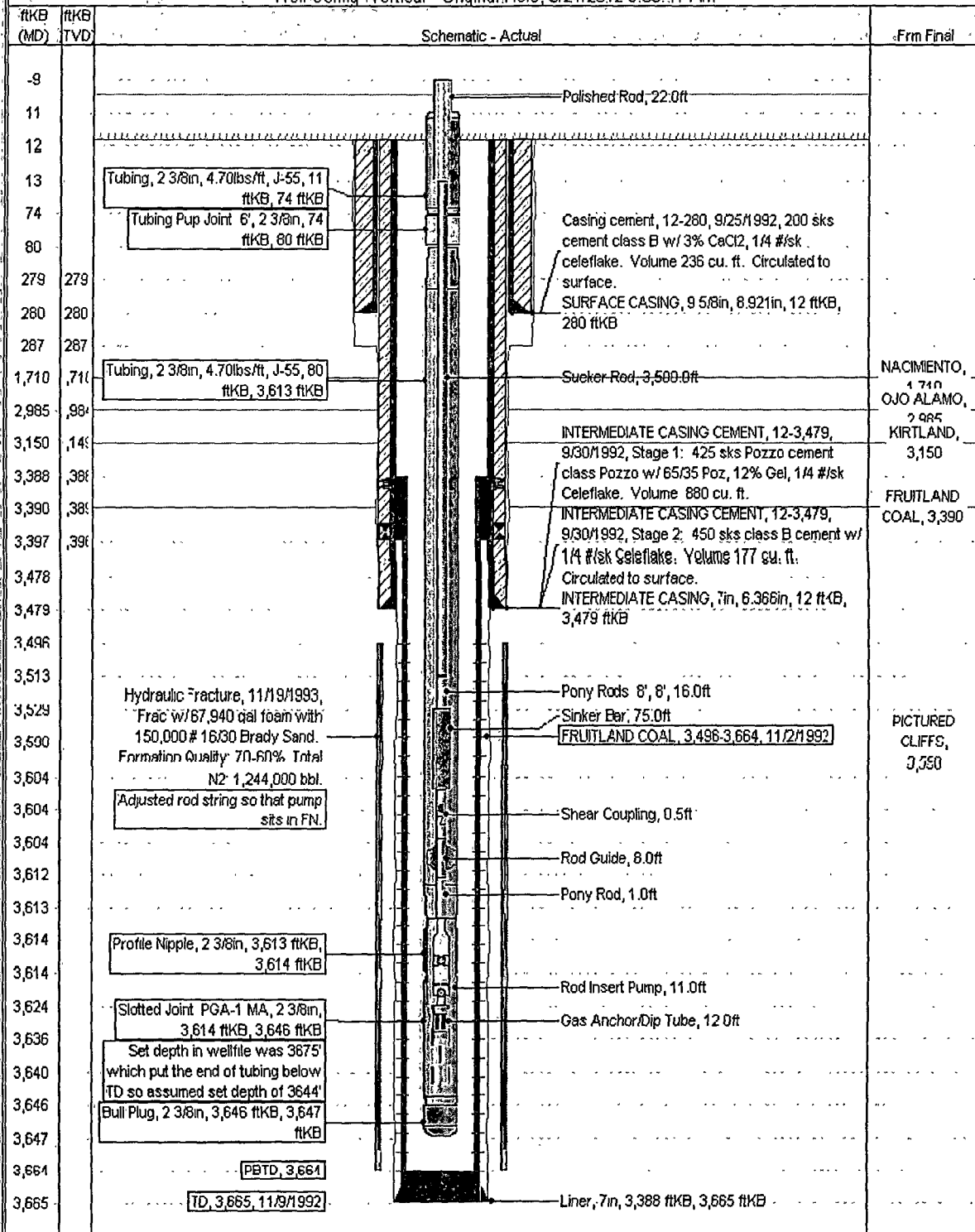

Current Schematic

ConocoPhillips

Well Name: SAN JUAN 30-5 UNIT #232

| | | | | | | |
|-----------------------|--------------------------------|------------------------|--------------------------------|---------------------------------|-------------------------|------|
| API/UVI | Surface Legal Location | Field Name | License No. | State/Province | Well Configuration Type | Edit |
| 3003925194 | NMPM-30N-05W-33-A | FC | | NEW MEXICO | Vertical | |
| Ground Elevation (ft) | Original F.P.T. Elevation (ft) | HO-Grout Distance (ft) | HO-Casing Change Distance (ft) | HO-Tooling Hanger Distance (ft) | | |
| 6,845.00 | 6,857.00 | 12.00 | | | | |

Well Config. Vertical - Original Hole; 1/1/2020

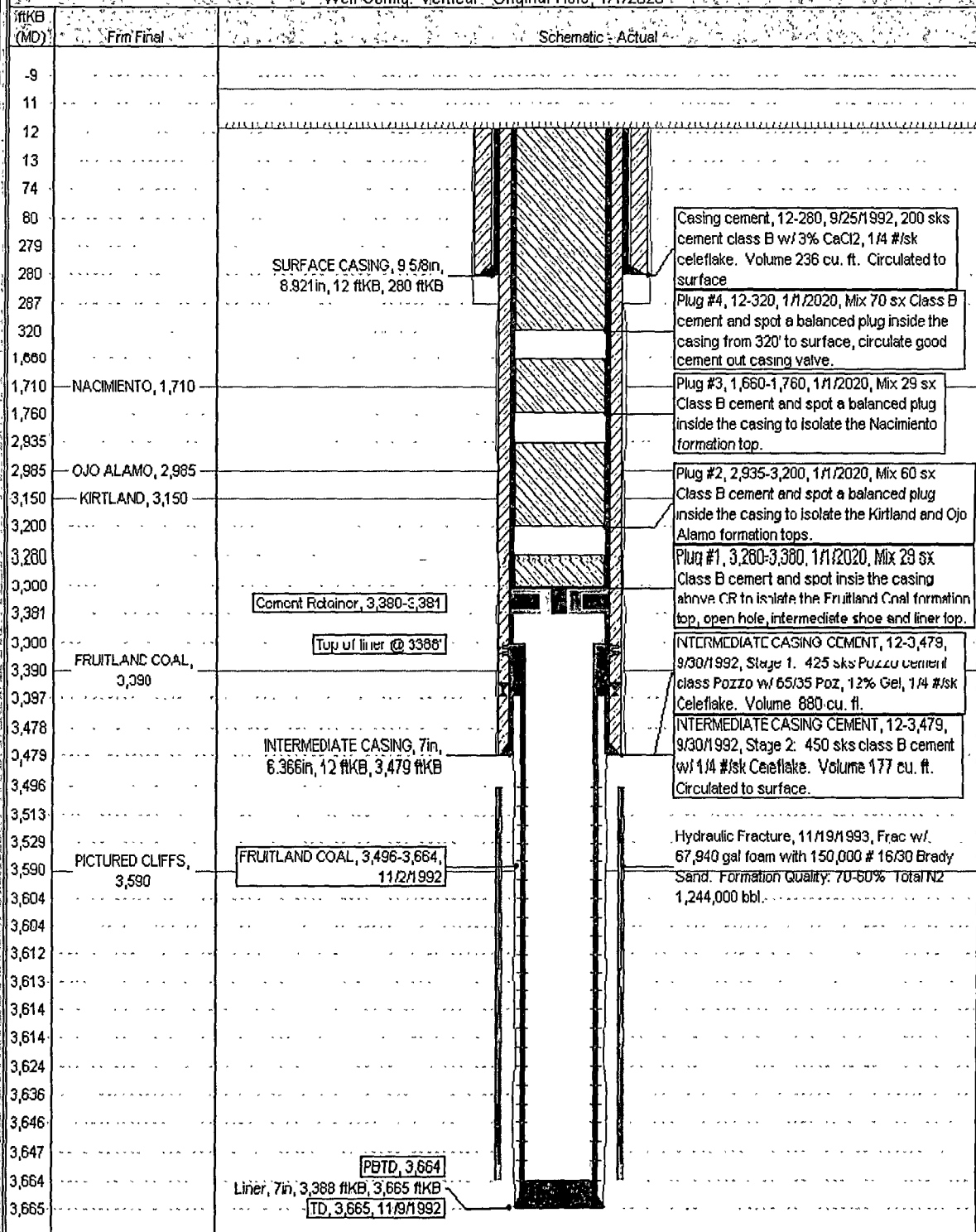

UNITED STATES DEPARTMENT OF THE INTERIOR
BUREAU OF LAND MANAGEMENT
FARMINGTON DISTRICT OFFICE
6251 COLLEGE BLVD.
FARMINGTON, NEW MEXICO 87402

Attachment to notice of
Intention to Abandon:

Re: Permanent Abandonment
Well: 232 San Juan 30-5 Unit

CONDITIONS OF APPROVAL

1. Plugging operations authorized are subject to the attached "General Requirements for Permanent Abandonment of Wells on Federal and Indian Lease."
2. Farmington Office is to be notified at least 24 hours before the plugging operations commence (505) 564-7750.
3. The following modifications to your plugging program are to be made:
 - a) Place the Kirtland/Ojo Alamo plug from 3236' – 2916'.
 - b) Place the Nacimiento plug from 1874' – 1774'.

You are also required to place cement excesses per 4.2 and 4.4 of the attached General Requirements.

Office Hours: 7:45 a.m. to 4:30 p.m.