

submitted in lieu of Form 3160-5

UNITED STATES
DEPARTMENT OF THE INTERIOR
BUREAU OF LAND MANAGEMENT

Sundry Notices and Reports on Wells

1. Type of Well
GAS

2. Name of Operator
BURLINGTON
RESOURCES OIL & GAS COMPANY LP

3. Address & Phone No. of Operator
PO Box 4289, Farmington, NM 87499 (505) 326-9700

4. Location of Well, Footage, Sec., T, R, M
Sec., T--N, R--W, NMPM
Unit B (NWNE), 990' FNL & 1650' FEL, Sec. 20, T28N, R5W NMPM

5. Lease Number
SF-079519-A

6. If Indian, All. or
Tribe Name

7. Unit Agreement Name
San Juan 28-5 Unit

8. Well Name & Number
#63

9. API Well No.
30-039-82381

10. Field and Pool
Blanco MV/Basin DK

11. County and State
Rio Arriba Co., NM

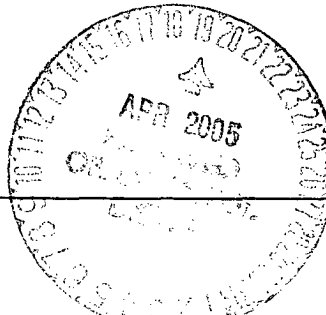

12. CHECK APPROPRIATE BOX TO INDICATE NATURE OF NOTICE, REPORT, OTHER DATA

Type of Submission	Type of Action
<input checked="" type="checkbox"/> Notice of Intent	<input type="checkbox"/> Abandonment <input type="checkbox"/> Change of Plans
<input type="checkbox"/> Subsequent Report	<input checked="" type="checkbox"/> Recompletion <input type="checkbox"/> New Construction
<input type="checkbox"/> Final Abandonment	<input type="checkbox"/> Plugging <input type="checkbox"/> Non-Routine Fracturing
	<input type="checkbox"/> Casing Repair <input type="checkbox"/> Water Shut off
	<input type="checkbox"/> Altering Casing <input type="checkbox"/> Conversion to Injection

☒ Other - Commingle

13. Describe Proposed or Completed Operations

It is intended to recompleate the subject well to the Mesa Verde formation according to the attached procedure and wellbore diagram. The well then be down hole commingled. A down hole commingle application will be submitted for approval.

14. I hereby certify that the foregoing is true and correct.

Signed Philana Thompson Title Regulatory Associate Date 3/21/05

(This space for Federal or State Office use)

APPROVED BY Joe Smith Title Acting Team Lead Date 4-15-05

CONDITION OF APPROVAL, if any:

Title 18 U.S.C. Section 1001, makes it a crime for any person knowingly and willfully to make any department or agency of the United States any false, fictitious or fraudulent statements or representations as to any matter within its jurisdiction.

CONDITIONS OF APPROVAL
Adhere to previously issued stipulations.

NMOC

RECEIVED
2005 APR 22 PM 2 12
OTO FARMINGTON NM

San Juan 28-5 Unit #63 Sundry Procedure
Unit B, Section 20, T28N, R05W

1. MIRU completion rig. TOOH with tubing.
2. Set cast iron bridge plug at 7786'. Run CBL.
3. Pressure test casing to +/-3500 psi for 15 minutes.
4. Perforate and fracture stimulate the Point Lookout, Menefee, and Cliff House formations.
5. Set cast iron bridge plug at +/- 5100'.
6. Shoot 1 squeeze hole at +/- 4850'. Set cement retainer at +/- 4830'.
7. Squeeze 150 sxs of type III (1.39 yield, 14.5 ppg) cement below retainer.
8. Shoot 1 squeeze hole at +/- 4590'. Set cement retainer at +/- 4560'.
9. Squeeze 150 sxs of type III (1.39 yield, 14.5 ppg) cement below retainer. WOC.
10. Mill out retainer and cement to 4830'.
11. Perforate and fracture stimulate the Lewis formation.
12. Flow back well. Mill out cement retainer, cast iron bridge plug, frac plug and cast iron bridge plug over Dakota.
13. Clean out as required.
14. Land tubing. RDMO rig.
15. Return well to production as a commingled DK/MV producer.

MUIN/320

San Juan 28-5 Unit #63

990' FNL , 1650' FEL
Unit B, Section 20, T28N, R05W
Rio Arriba County, NM

LAT:

LONG:

GL = 6,754'

KB= 6,744'

Current Wellbore Diagram

Surface Casing:

9-5/8" 40.0#
Set @ 306'
TOC @ circ to surf

Tubing:

2-3/8" 4.7# J-55
Set: 7969

Production Casing:

4-1/2" 10.5#, 11.6 J-55
Set: 8,118'
Stg tools 5,999' 3,858'
1st stg 200 TOC @ 7341' calc 75%
2nd stg 245 TOC @ 5293' calc 75%
3rd stg 200 TOC @ 3282' calc 75%

Ojo Alamo	2896
Kirtland	3054
Fruitland	3398
Pictured Cliffs	3604
Heur Bent.	0
Lewis	3620
Cliffhouse	5375
Menefee	5442
Point Lookout	5785
Mancos	5938
Gallup	6648
Greenhorn	7721
Graneros	7778
Two Wells	7912

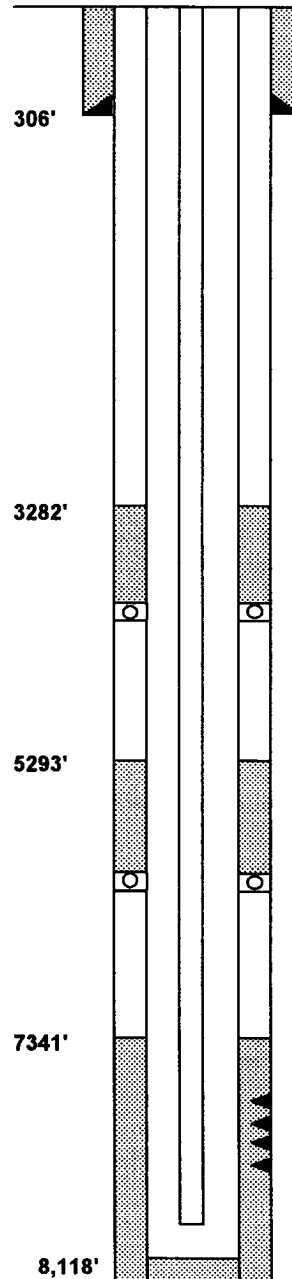

Existing Stimulation:

Dakota
7836' - 8004'
46,000# sand, 50,00 gal slickwater

PBTD= 8,060'
TD= 8,118'

District I

1625 N. French Dr., Hobbs, NM 88240

District II

1301 W. Grand Ave., Artesia, NM 88210

District III

1000 Rio Brazos Rd., Aztec, NM 87410

District IV1220 S. St Francis Dr., Santa Fe, NM
87505

State of New Mexico
Energy, Minerals and Natural Resources
Oil Conservation Division
1220 S. St Francis Dr.
Santa Fe, NM 87505

Form C-102

Permit 8626

WELL LOCATION AND ACREAGE DEDICATION PLAT

API Number	Pool Name BLANCO-MESAVERDE (PRORATED GAS)	Pool Code 72319
Property Code 7460	Property Name SAN JUAN 28 5 UNIT	Well No. 063
OGRID No. 14538	Operator Name BURLINGTON RESOURCES OIL & GAS CO	Elevation 6749

Surface And Bottom Hole Location

UL or Lot B	Section 20	Township 28N	Range 05W	Lot Idn	Feet From 990	N/S Line N	Feet From 1650	E/W Line E	County Rio Arriba
Dedicated Acres 320		Joint or Infill		Consolidation Code		Order No.			

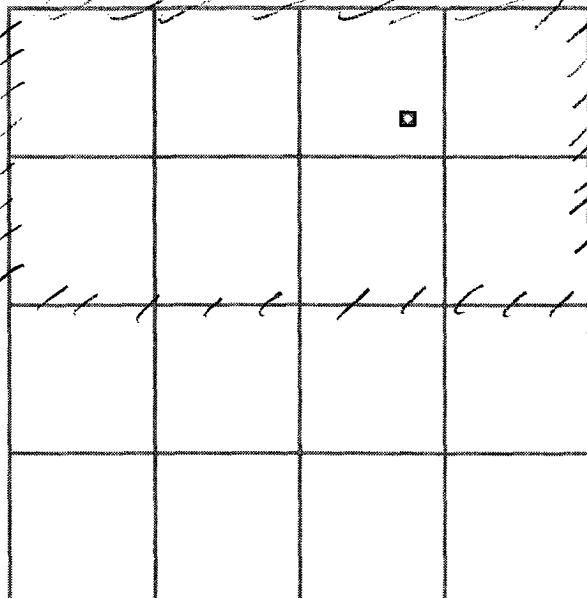
**OPERATOR CERTIFICATION**

I hereby certify that the information contained herein is true and complete to the best of my knowledge and belief.

Electronically Signed By: *Philomena Thompson*Title: *Regulatory Associate*Date: *3/21/05***SURVEYOR CERTIFICATION**

I hereby certify that the well location shown on this plat was plotted from field notes of actual surveys made by me or under my supervision, and that the same is true and correct to the best of my belief.

Surveyed By: David Vilven

Date of Survey: 09/05/1962

Certificate Number: 1760