

Submit 3 Copies To Appropriate District Office  
District I  
1625 N. French Dr., Hobbs, NM 88240  
District II  
1301 W. Grand Ave., Artesia, NM 88210  
District III  
1000 Rio Brazos Rd., Aztec, NM 87410  
District IV  
1220 S. St. Francis Dr., Santa Fe, NM 87505

State of New Mexico  
Energy, Minerals and Natural Resources

Form C-103  
May 27, 2004

OIL CONSERVATION DIVISION  
1220 South St. Francis Dr.  
Santa Fe, NM 87505

WELL API NO. 30-045-32632
5. Indicate Type of Lease STATE <input type="checkbox"/> FEE <input checked="" type="checkbox"/>
6. State Oil & Gas Lease No.
7. Lease Name or Unit Agreement Name TAFOYA 35
8. Well Number #05
9. OGRID Number 173252
10. Pool name or Wildcat BASIN DAKOTA
11. Elevation (Show whether DR, RKB, RT, GR, etc.) 5884' GL
Pit or Below-grade Tank Application <input checked="" type="checkbox"/> or Closure <input type="checkbox"/>
Pit type <u>Drilling</u> Depth to Groundwater <u>&gt;200'</u> Distance from nearest fresh water well <u>&gt;1000'</u> Distance from nearest surface water <u>&gt;1000'</u>
Pit Liner Thickness: <u>12</u> mil Below-Grade Tank: Volume _____ bbls; Construction Material <u>SYNTHETIC</u>

12. Check Appropriate Box to Indicate Nature of Notice, Report or Other Data

NOTICE OF INTENTION TO:

PERFORM REMEDIAL WORK ☐ PLUG AND ABANDON ☐  
TEMPORARILY ABANDON ☐ CHANGE PLANS ☐  
PULL OR ALTER CASING ☐ MULTIPLE COMPL ☐

OTHER: CHANGE APPROVED DRILLING LOCATION ☒

SUBSEQUENT REPORT OF:

REMEDIAL WORK ☐ ALTERING CASING ☐  
COMMENCE DRILLING OPNS. ☐ P AND A ☐  
CASING/CEMENT JOB ☐

OTHER: ☐

13. Describe proposed or completed operations. (Clearly state all pertinent details, and give pertinent dates, including estimated date of starting any proposed work). SEE RULE 1103. For Multiple Completions: Attach wellbore diagram of proposed completion or recompletion.

PROPOSED: CHANGE NAME FROM: TAFOYA 35 #12  
TO: TAFOYA 35 #05

MOVE LOCATION FROM: 1843' FSL 785' FWL SEC 35-T32N-R13W SAN JUAN COUNTY, NM  
TO: 1880' FNL 815' FWL SEC 35-T32N-R13W SAN JUAN COUNTY, NM

SEE ATTACHED CROSS SECTION AND DRILLING PAD WITH PIT DIAGRAM

I hereby certify that the information above is true and complete to the best of my knowledge and belief. I further certify that any pit or below-grade tank has been/will be constructed or closed according to NMOCD guidelines ☒, a general permit ☐ or an (attached) alternative OCD-approved plan ☐.

SIGNATURE [Signature] TITLE Regulatory/Engineering Technician DATE 04/01/05

Type or print name  
For State Use Only

E-mail address:

Telephone No.

DEPUTY OIL & GAS INSPECTOR, DIST. 58

APR - 1 2005

APPROVED BY: [Signature] TITLE \_\_\_\_\_  
Conditions of Approval (if any): \_\_\_\_\_

DATE \_\_\_\_\_

## District I

1625 N. French Dr., Hobbs, NM 88240

## District II

1301 W. Grand Avenue, Artesia, NM 88210

## District III

1000 Rio Brazos Rd., Aztec, NM 87410

## District IV

1220 S. St. Francis Dr., Santa Fe, NM 87505

## State of New Mexico

Energy, Minerals &amp; Natural Resources Department

## OIL CONSERVATION DIVISION

1220 South St. Francis Dr.

Santa Fe, NM 87505

Form C-102

Revised June 10, 2003

Submit to Appropriate District Office

State Lease - 4 Copies

Fee Lease - 3 Copies

☐ AMENDED REPORT

## WELL LOCATION AND ACREAGE DEDICATION PLAT

<sup>1</sup> API Number		<sup>2</sup> Pool Code 72319		<sup>3</sup> Pool Name BLANCO MESA VERDE	
<sup>4</sup> Property Code		<sup>5</sup> Property Name TAFOYA 35			<sup>6</sup> Well Number 05
<sup>7</sup> OGRID No. 173252		<sup>8</sup> Operator Name PATINA SAN JUAN, INC.			<sup>9</sup> Elevation 5894

<sup>10</sup> Surface Location

UL or lot no.	Section	Township	Range	Lot Idn	Feet from the	North/South line	Feet from the	East/West line	County
E	35	32N	13W		1880	NORTH	815	WEST	SAN JUAN

<sup>11</sup> Bottom Hole Location If Different From Surface

UL or lot no.	Section	Township	Range	Lot Idn	Feet from the	North/South line	Feet from the	East/West line	County

<sup>12</sup> Dedicated Acres 320 Acres W1/2	<sup>13</sup> Joint or Infill	<sup>14</sup> Consolidation Code	<sup>15</sup> Order No.

NO ALLOWABLE WILL BE ASSIGNED TO THIS COMPLETION UNTIL ALL INTERESTS HAVE BEEN CONSOLIDATED OR A NON-STANDARD UNIT HAS BEEN APPROVED BY THE DIVISION

<sup>16</sup>		<sup>17</sup> OPERATOR CERTIFICATION I hereby certify that the information contained herein is true and complete to the best of my knowledge and belief. Signature: <i>[Signature]</i> Printed Name: <i>David M. MUSE</i> Title and E-mail Address: <i>Reg/engr Technician jmmuse@patinasanjuan.com</i> Date: <i>4/1/05</i>
<sup>18</sup> SURVEYOR CERTIFICATION I hereby certify that the well location shown on this plat was plotted from field notes of actual surveys made by me or under my supervision, and that the same is true and correct to the best of my belief. Date of Survey: <i>3-DAVID M. MUSE</i> Signature and Seal of Professional Surveyor: <i>[Signature]</i> Certificate Number: 14827		

PATINA SAN JUAN, INC. - TAFOYA #35-05  
1880' FNL, 815' FWL, SECTION 35, T32N, R13W, NMPM  
SAN JUAN COUNTY, NM  
Lat 36°56'44.34" N, Long 108°10'44.55" W, NAD83  
Ungraded Elevation = 5894

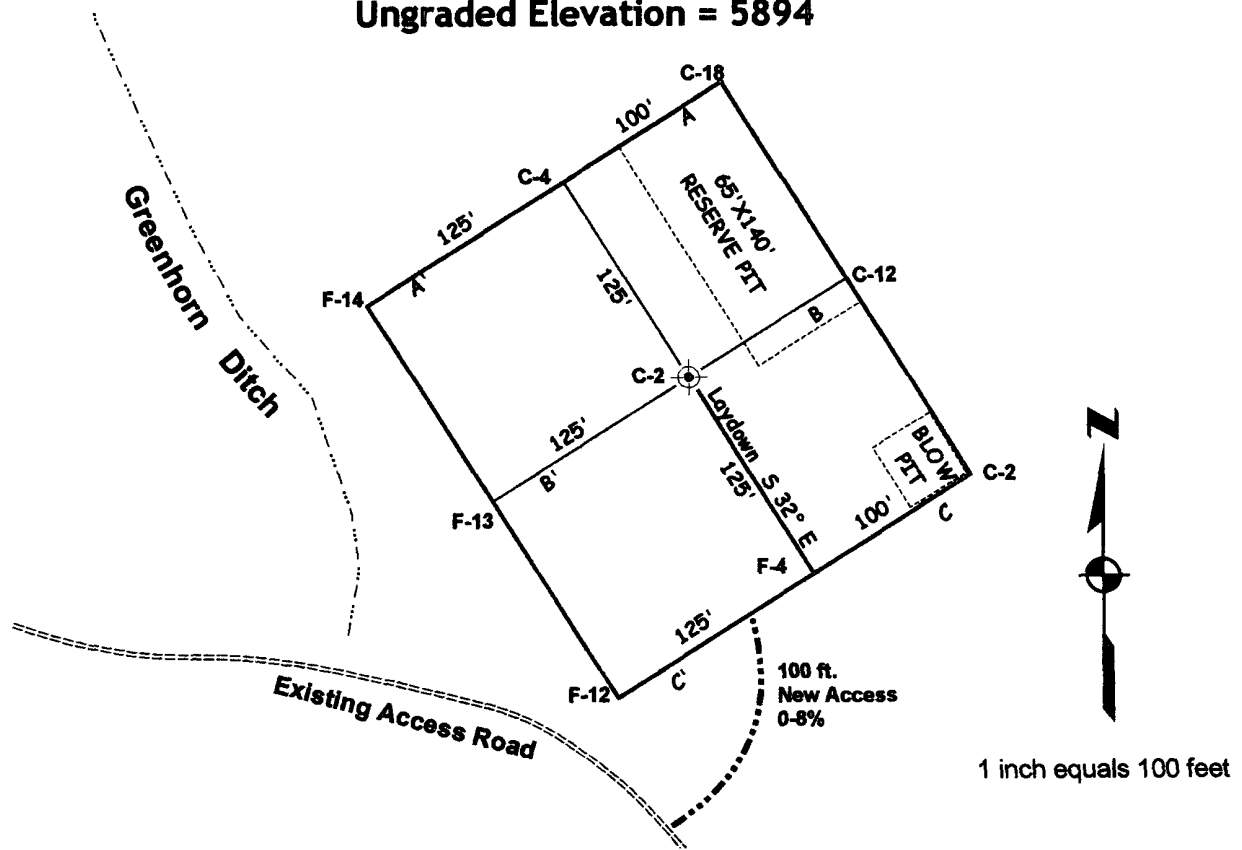

A-A'

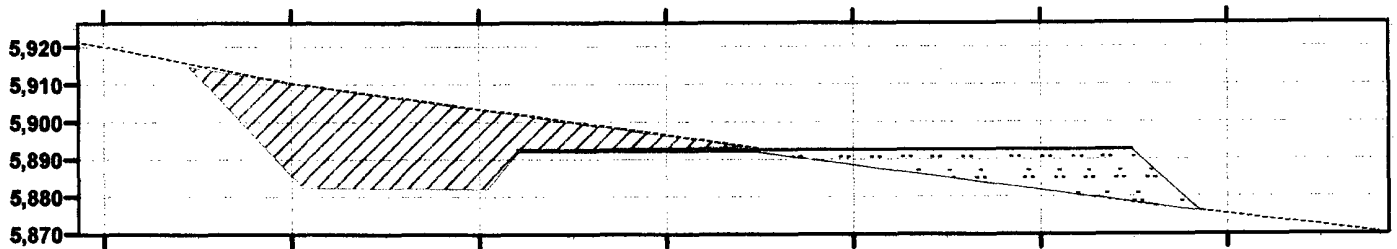

B-B'

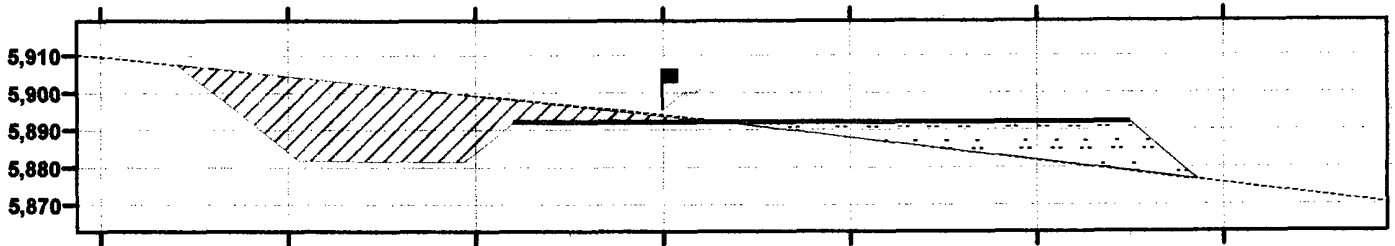

C-C'

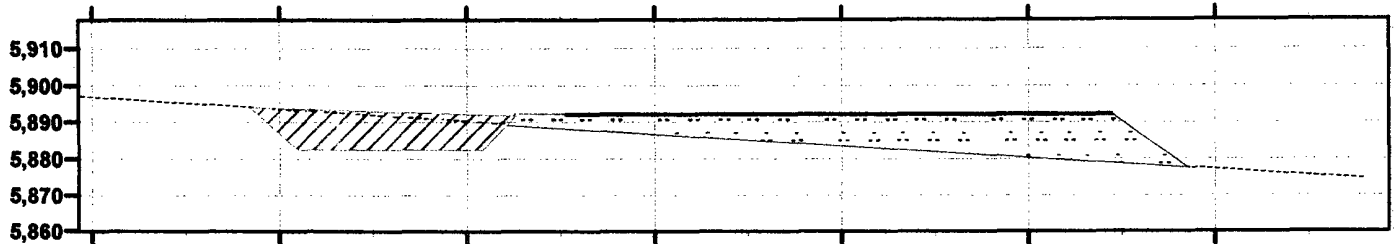

NOTES:

- DATE OF SURVEY 3-10-05
- Elevations Datum = NAVD88
- THE LOCATIONS OF UNDERGROUND UTILITIES DEPICTED ARE APPROXIMATE,
- ACTUAL LOCATIONS OF UNDERGROUND UTILITIES SHOULD BE FIELD VERIFIED PRIOR TO CONSTRUCTION.
- NOTIFY NEW MEXICO ONE CALL PRIOR TO COMMENCING ANY EXCAVATIONS.

DATA FILE	IPAT00ICORS.DC
ARC MAP:	TAFOYA #35-05 PAD.MXD
PROJ ID	PAT001
PREPARED	DAJ 3/17/05
REVISION	

**JMAS**

JOHNSON MAPPING AND SURVEYING, LLC  
PO BOX 2174,  
FARMINGTON NM 87499-2174  
JOHNSON@JOHNSONMAPPING.BIZ