

UNITED STATES
DEPARTMENT OF THE INTERIOR
BUREAU OF LAND MANAGEMENT

SUNDRY NOTICES AND REPORTS ON WELLS

Do not use this form for proposals to drill or to re-enter an abandoned well. Use Form 3160-3 (APD) for such proposals.

SUBMIT IN TRIPLICATE - Other Instructions on reverse side

1. Type of Well
☒ Oil Well ☐ Gas Well ☐ Other

2. Name of Operator
Four Star Oil & Gas Company

3a. Address
11111 Wilcrest, Houston, Texas 77099

3b. Phone No. (include area code)
(281) 561-3542

4. Location of Well (Footage, Sec., T., R., M., or Survey Description)

660' FNL & 1980' FEL / Sec. 31, T25N, R5W NW NE

FORM APPROVED
OMB No. 1004-0135
Expires: January 31, 2004

5. Lease Serial No.
Contract JIC 68

6. If Indian, Allottee, or Tribe Name

7. If Unit or C.A. Agreement Designation

8. Well Name and No.

Jicarilla B #15

9. API Well No.
30-039-05770-00

10. Field and Pool, or Exploratory Area
Otero (Gallup)

11. County or Parish, State
Rio Arriba, New Mexico

12. CHECK APPROPRIATE BOX(S) TO INDICATE NATURE OF NOTICE, REPORT, OR OTHER DATA

TYPE OF SUBMISSION	TYPE OF ACTION			
<input checked="" type="checkbox"/> Notice of Intent	<input type="checkbox"/> Acidize	<input type="checkbox"/> Deepen	<input type="checkbox"/> Production (Start/ Resume)	<input type="checkbox"/> Water Shut-off
<input type="checkbox"/> Subsequent Report	<input type="checkbox"/> Altering Casing	<input type="checkbox"/> Fracture Treat	<input type="checkbox"/> Reclamation	<input type="checkbox"/> Well Integrity
<input type="checkbox"/> Final Abandonment Notice	<input type="checkbox"/> Casing Repair	<input type="checkbox"/> New Construction	<input type="checkbox"/> Recomplete	<input type="checkbox"/> Other
	<input type="checkbox"/> Change Plans	<input checked="" type="checkbox"/> Plug and abandon	<input type="checkbox"/> Temporarily Abandon	
	<input type="checkbox"/> Convert to Injection	<input type="checkbox"/> Plug back	<input type="checkbox"/> Water Disposal	

13. Describe Proposed or Completed Operation (clearly state all pertinent details including estimated starting date of any proposed work and approximate duration thereof. If the proposal is to deepen directionally or recomple horizontally, give subsurface locations and measured and true vertical depths or pertinent markers and sands. Attach the Bond under which the work will be performed or provide the Bond No. on file with the BLM/ BIA. Required subsequent reports shall be filed within 30 days following completion of the involved operations. If the operation results in a multiple completion or recompletion in a new interval, a Form 3160-4 shall be filed once testing has been completed. Final Abandonment Notice shall be filed only after all requirements, including reclamation, have been completed, and the operator has determined that the site is ready for final inspection.)

Four Star Oil and Gas proposes to P&A the subject well using the following procedure:

NOTE: All cement volumes use 100% excess outside pipe and 50% excess inside pipe. The stabilizing wellbore fluid will be 8.34 PPG, sufficient to balance all exposed formation pressures.

1. Install and test rig anchors. Prepare blow pit.
2. MOL and RU. Conduct safety meeting with all personnel on location. NU relief line. Blow down well, and kill with H2O if necessary. ND wellhead and NU BOP.
3. TOOH W/1 3/8" TBNG
4. RIH with 2 3/8" Tubing & TAG BP @ 5718'. Load hole & press test to 500 PSI.
5. Plug #1 (Gallup) 5718'-5668'. 12 SX. POOH to 4190'.
6. Plug #2 (Mesa Verde) 4190'-4090'. 18 SX. POOH. To 2640'
7. Plug #3 (PC Fruitland) 2640'-2380'. 26 SX. POOH. Perf @ 371'. Est circ to surface.
8. Plug #4 (371'-Surface) 190 SX.
Plg Ojo Alamo from 2266'-2020' Plg Nacimiento from 718'-618' inside 2 outside 5 1/2" casing
ND BOP & RD floor. Dig cellar and cut off wellhead. Top off casing strings as needed. RD and MOL. Cut off anchors and install dry hole marker.

14. I hereby certify that the foregoing is true and correct.
Name (Printed/ Typed)

Norma U. Blake

Title

PE Technician

Signature

Date

May 19, 2005

THIS SPACE FOR FEDERAL OR STATE OFFICE USE

Approved by

Original Signed: Stephen Mason

Title

Date

MAY 25 2005

Conditions of approval, if any are attached. Approval of this notice does not warrant or certify that the applicant holds legal or equitable title to those rights in the subject lease which would entitle the applicant to conduct operations thereon.

Office

Title 18 U.S.C. Section 1001 AND Title 43 U.S.C. Section 1212, make it a crime for any person knowingly and willfully to make any department or agency of the United States any false, fictitious or fraudulent statements or representations as to any matter within its jurisdiction.

PROPOSED WELL BORE DIAGRAM
JICARILLA B #15

321' 10 3/4" CSNG IN 13 3/4" HOLE
CMNT W/300 SX. CIRC TO SURFACE

PLUG #4: 371'-SURFACE: PERF @ 371': EST CIRC
MIX AND PUMP APPROXIMATELY 190 SX.

PLUG #3: PC, FRUITLAND:2640'-2380'. 36 SX

2ND STAGE 500 SX @ 3695'.
TOC @ 2000'. TS

PLUG #2: MESA VERDE, 4190'-4090'. 18 SX

TOC @ 4000'

5 1/2" CSNG IN 7 7/8" HOLE SET @ 6120'.
CMNT W/250 SX. TOC 4970'. TS.

PLUG #1: GALLUP (5718'-5668') EXISTING BP SET
5718'. 12 SX

< >
6120'

WellView Reports - Schematic - Current

Well Name: Jicarilla B 15

Surface Legal Location Sec 31-25N-5W	Field Name	Area	State/Province New Mexico	License No.	Current Well Status
KB Elevation (ft) 6665.00	Ground Elevation (ft) 6655.00	Casing Flange Elevation (ft)	KB-Ground Distance (ft) 10.00	KB-Casing Flange Distance (ft)	Plug Back Total Depth (ftKB)

Most Recent Job

Original Hole: 11/1/1958 (KB-Grd: 10.0ft)

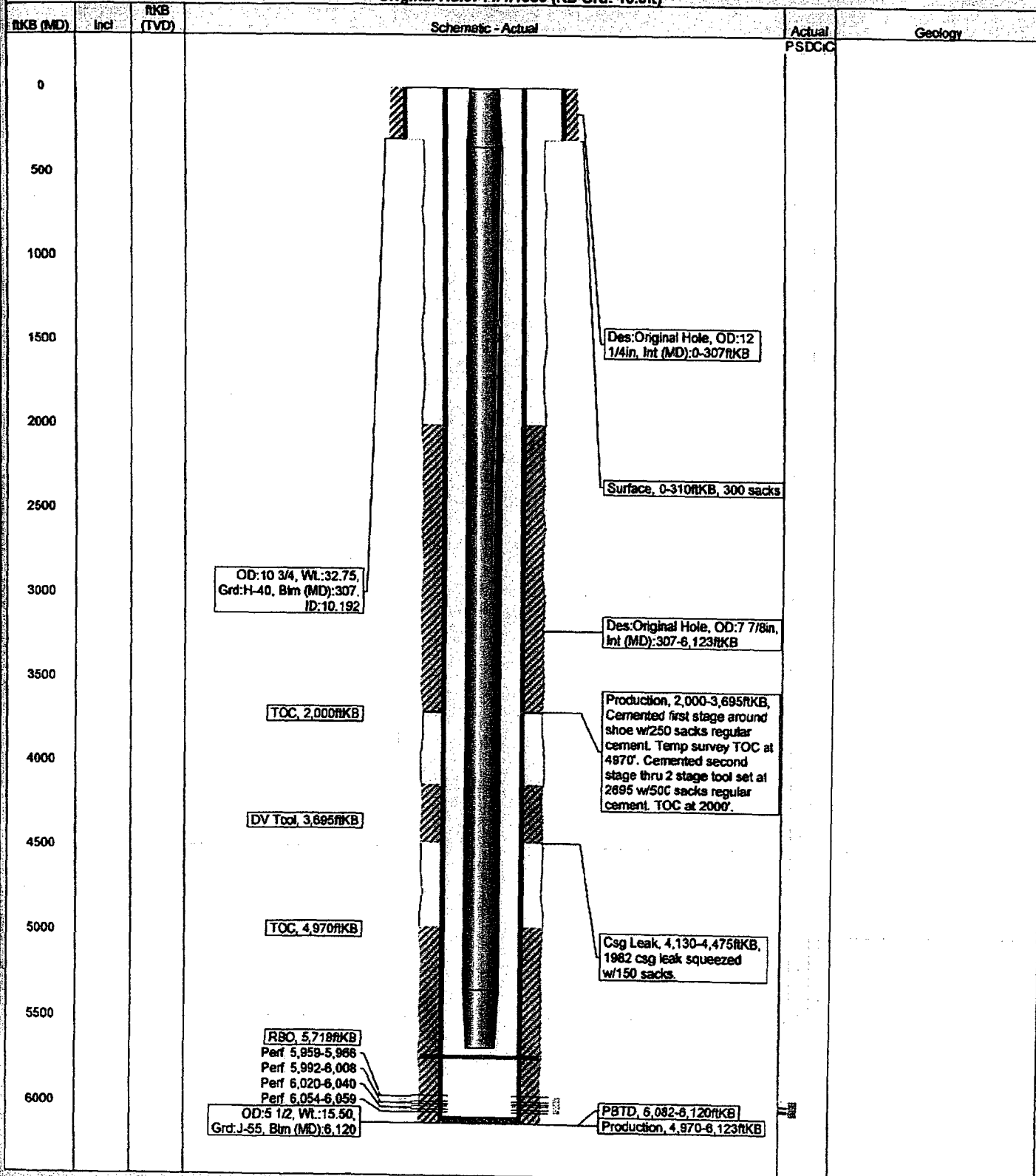



JICARILLA B No. 15

Current Completion

WELL:

Jicarilla B No. 15

LOCATION:

660' FNL & 1980' FEL
Unit B, Sec. 31, T25N, R5W
Rio Arriba County, NM

ELEVATION:

DF - 6123'

FORMATION TOPS:

Pictured Cliffs - 2590'
Lewis - 2665'
Chacra - 3424'
Cliff House - 4140'
Pt Lookout - 4805'
Mancos - 4972'
Gallup - 5897'
Middle Gallup - 5991'

(1982) CSG Leak @ 4475'-4130'
Squeezed w/ 150 SKS CMT

GALLUP PERFS (1958)

5959'-66', 5992'-6008',
6020'-40', 6054'-59'.
192 Holes
Frac w/ 25,000# SND &
31,240 GALS Oil

