

UNITED STATES  
DEPARTMENT OF THE INTERIOR  
BUREAU OF LAND MANAGEMENT

SUNDRY NOTICES AND REPORTS ON WELLS

Do not use this form for proposals to drill or reenter an abandoned well. Use Form 3160-3 (APD) for such proposals.

FORM APPROVED  
OMB No. 1004-0135  
Expires July 31, 1996

**SUBMIT IN TRIPLICATE - Other instructions on reverse side**

1. Type of Well

☒ Oil Well ☐ Gas Well ☐ Other

2. Name of Operator

Benson-Montin-Greer Drilling Corp.

3a. Address

4900 College Blvd., Farmington, NM 87401

3b. Phone No. (include area code)

505-325-8874

4. Location of Well (Footage, Sec., T., R., M., or Survey Description)

SEC. 21-T27N-R1E

660' FSL & 1920' FEL

5. Lease Serial No.

Jicarilla Contact 287

6. If Indian, Allottee or Tribe Name

Jicarilla Apache Tribe

7. If Unit or CA/Agreement, Name and/or N

8. Well Name and No.

EPCMU #42 (O-21)

#4

9. API Well No.

30-039-82269

10. Field and Pool, or Exploratory Area

East Puerto Chiquito Mancos

11. County or Parish, State

Rio Arriba, New Mexico

12. CHECK APPROPRIATE BOX(ES) TO INDICATE NATURE OF NOTICE, REPORT, OR OTHER DATA

TYPE OF SUBMISSION

TYPE OF ACTION

☒ Notice of Intent

☐ Subsequent Report

☐ Final Abandonment Notice

☐ Acidize

☐ Alter Casing

☐ Casing Repair

☐ Change Plans

☐ Convert to Injection

☐ Deepen

☐ Fracture Treat

☐ New Construction

☒ Plug and Abandon

☐ Plug Back

☐ Production (Start/Resume)

☐ Reclamation

☐ Recomplete

☐ Temporarily Abandon

☐ Water Disposal

☐ Water Shut-Off

☐ Well Integrity

☐ Other

13. Describe Proposed or Completed Operations (clearly state all pertinent details, including estimated starting date of any proposed work and approximate duration thereof. If the proposal is to deepen directionally or recompleat horizontally, give subsurface locations and measured and true vertical depths of all pertinent markers and zones. Attach the Bond under which the work will be performed or provide the Bond No. on file with BLM/BIA. Required subsequent reports shall be filed within 30 days following completion of the involved operations. If the operation results in a multiple completion or recompleat in a new interval, a Form 3160-4 shall be filed once Testing has been completed. Final Abandonment Notices shall be filed only after all requirements, including reclamation, have been completed, and the operator has determined that the site is ready for final inspection.)

See attached wellbore diagram and P&A procedure.

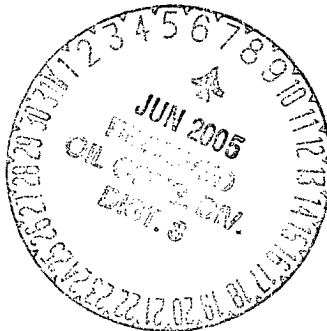

2005 JUN 2 PM 10 20  
RECEIVED  
070 FARMINGTON NM

14. I hereby certify that the foregoing is true and correct

Name (Printed/Typed)

Trudy Grubelnik

Title

Production Technician

Signature

Date

May 26, 2005

THIS SPACE FOR FEDERAL OR STATE USE

Approved by

Original Signed: Stephen Mason

Title

Date

JUN 06 2005

Conditions of approval, if any, are attached. Approval of this notice does not warrant or certify that the applicant holds legal or equitable title to those rights in the subject lease which would entitle the applicant to conduct operations thereon.

Office

Title 18 U.S.C. Section 1001, makes it a crime for any person knowingly and willfully to make to any department or agency of the United States any false, fictitious or fraudulent statements or representations as to any matter within its jurisdiction.

(Instructions on reverse)

JICARILLA APACHE NATION

Plugging Procedure  
EPCMU #42 (O-21)  
SE/4 Sec 20 T27N-R1E

1. MIRU Well Service Unit. TIH with 4 3/4" bit, 6-3 1/2" drill collars, 2 3/8" tbg, clean out OH from 861' to 2328' with drilling mud. POH with tools and tbg.
2. TIH with 2 3/8" tbg, load OH with light cement from TD to 825' (approximately 150 sks), POH to 850', circ hole clean with water.
3. Perf squeeze holes at 300', break circulation to surface outside 5 1/2" csg, bullhead 50 sks into squeeze holes, circ to surface. *inside outside*
4. ~~Spot cement plug from 50' to 3', cutoff csg, restore surface.~~

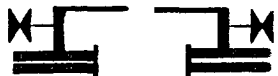

Spud: 10/4/63

B-M-G DRILLING CORP., INC.  
EPCMU #42 (O-21) API #30-039-82269  
660' FSL-1920 FEL, SEC 21 T27N-R1E

GL = 6913'

Logs: Induction GR

All depths referenced to KB unless otherwise noted

*well flowing fresh wtr to surface  
5/25/05*

Cement top unknown

6 3/4" hole to 861', set 5 1/2" 15.5# csg at 861 w/ 50 sks cmt

OH 861'-2328'

Niobrara "A" & "B" 1740'-1855'  
No shows noted

TD 2328'

sdo 5/23/05