

Submit 3 Copies To Appropriate District Office
District I
1625 N. French Dr., Hobbs, NM 88240
District II
1301 W. Grand Ave., Artesia, NM 88210
District III
1000 Rio Brazos Rd., Aztec, NM 87410
District IV
1220 S. St. Francis Dr., Santa Fe, NM 87505

State of New Mexico
Energy, Minerals and Natural Resources

Form C-103
May 27, 2004

OIL CONSERVATION DIVISION
1220 South St. Francis Dr.
Santa Fe, NM 87505

WELL API NO. <u>30-045-32603</u>
5. Indicate Type of Lease STATE <input checked="" type="checkbox"/> FEE <input type="checkbox"/>
6. State Oil & Gas Lease No. Fee
7. Lease Name or Unit Agreement Name CHAVEZ STATE 02
8. Well Number #15
9. OGRID Number 17362
10. Pool name or Wildcat Basin Dakota/Blanco Mesa Verde

SUNDRY NOTICES AND REPORTS ON WELLS
(DO NOT USE THIS FORM FOR PROPOSALS TO DRILL OR TO DEEPEN OR PLUG BACK TO A DIFFERENT RESERVOIR. USE "APPLICATION FOR PERMIT" (FORM C-101) FOR SUCH PROPOSALS.)

1. Type of Well: Oil Well ☐ Gas Well ☒ Other ☐

2. Name of Operator
PATINA SAN JUAN, INC.

3. Address of Operator
5802 US HIGHWAY 64, FARMINGTON, NM 87401

4. Well Location
Unit Letter O 130 feet from the SOUTH line and 1752 feet from the East line
Section 02 Township 31N Range 13W NMPM San Juan County

11. Elevation (Show whether DR, RKB, RT, GR, etc.)
5734'GR

Pit or Below-grade Tank Application ☒ or Closure ☐

Pit type reserve Depth to Groundwater >100' Distance from nearest fresh water well >200' Distance from nearest surface water >1000'

Pit Liner Thickness: 12 mil Below-Grade Tank: Volume bbls; Construction Material reinforced polyethylene plastic

12. Check Appropriate Box to Indicate Nature of Notice, Report or Other Data

NOTICE OF INTENTION TO:	SUBSEQUENT REPORT OF:
PERFORM REMEDIAL WORK <input type="checkbox"/>	REMEDIAL WORK <input type="checkbox"/>
TEMPORARILY ABANDON <input type="checkbox"/>	ALTERING CASING <input type="checkbox"/>
PULL OR ALTER CASING <input type="checkbox"/>	COMMENCE DRILLING OPNS. <input type="checkbox"/>
CHANGE PLANS <input type="checkbox"/>	P AND A <input type="checkbox"/>
MULTIPLE COMPL <input type="checkbox"/>	CASING/CEMENT JOB <input type="checkbox"/>
OTHER: <u>CHANGE DRILLING LOCATION</u> <input checked="" type="checkbox"/>	OTHER: <input type="checkbox"/>

13. Describe proposed or completed operations. (Clearly state all pertinent details, and give pertinent dates, including estimated date of starting any proposed work). SEE RULE 1103. For Multiple Completions: Attach wellbore diagram of proposed completion or recompletion.

PATINA SAN JUAN, INC. PROPOSES:

1. CHANGE OF WELL NAME
FROM: CHAVEZ 02 #10
TO: CHAVEZ STATE 02 #15 - 34964 1980
2. MOVE THE LOCATION ON THE APPROVED DRILLING PERMIT
FROM: 1977 FROM THE NORTH LINE AND 1821' FROM THE EAST LINE
TO: 130' FROM THE SOUTH LINE AND 1752' FROM THE EAST LINE
SECTION 2 - TOWNSHIP 31N - RANGE 13W, \
SAN JUAN COUNTY, NEW MEXICO

THIS EXCEPTION LOCATION WAS APPROVED MARCH 14, 2005 UNDER ADMINISTRATIVE ORDER NSL-5169 (copy Attached)

I hereby certify that the information above is true and complete to the best of my knowledge and belief. I further certify that any pit or below-grade tank has been/will be constructed or closed according to NMOCD guidelines ☒, a general permit ☐ or an (attached) alternative OCD-approved plan ☐.

SIGNATURE [Signature] TITLE Regulatory/Engineering Technician DATE 03/29/2005

Type or print name [Signature] E-mail address: Telephone No.

For State Use Only

APPROVED BY: [Signature] TITLE DEPUTY OIL & GAS INSPECTOR, DIST. 4 DATE MAR 31 2005
Conditions of Approval (if any)

03/23/2005 11:53 FAX 5058689857

MILLER STRATVERT PA

002/003



NEW MEXICO ENERGY, MINERALS and NATURAL RESOURCES DEPARTMENT

BILL RICHARDSON
Governor
Joanna Prusak
Cabinet Secretary

March 14, 2005

Mark E. Fennire, P.E.
Director
Oil Conservation Division

Patina San Juan Incorporated
c/o J. Scott Hall
Miller Stratvert, P. A.
P. O. Box 1986
Santa Fe, New Mexico 87404-1986

RECEIVED

MAR 21 2005

MILLER STRATVERT, P.A.

Administrative Order NSL-5169

Dear Mr. Hall:

Reference is made to the following: (i) your application on behalf of the operator, Patina San Juan Incorporated, submitted to the New Mexico Oil Conservation Division ("Division") in Santa Fe on February 16, 2005 (*administrative application reference No. PMES0-504951607*); (ii) your e-mail correspondence with Mr. Michael E. Stogner, Engineer/Hearing Officer with the Division in Santa Fe on Monday, March 14, 2005; and (iii) the Division's records in Aztec and Santa Fe: all concerning Patina San Juan Incorporated's request for an exception to the well location requirements provided within the "*Special Rules for the Blanco-Mesaverde Pool*," as promulgated by Division Order No. R-10987-A, issued in Case No. 12069 and dated February 1, 1999, as amended by Division Order No. R-10987-A (1), dated December 2, 2002, for its proposed Chavez "2" Well No. 15 to be drilled at an unorthodox infill gas well location 130 feet from the South line and 1752 feet from the East line (Unit O) of Section 2, Township 31 North, Range 13 West, NMPM, Blanco-Mesaverde Pool (72319), San Juan County, New Mexico.

The Blanco-Mesaverde gas production from this well is to be included within an existing standard 319.40-acre stand-up gas spacing and proration unit ("GPU") comprising Lots 1 and 2, the S/2 NE/4, and the SE/4 (E/2 equivalent) of Section 2, which is currently dedicated to Patina San Juan Incorporated's: (i) Chavez Com. Well No. 1 (API No. 30-045-11100), located at a standard gas well location 990 feet from the North and East lines (Lot 1/Unit A) of Section 2; and (ii) Chavez Com. Well No. 1-A (API No. 30-045-23006), located at a standard infill gas well location 1190 feet from the South line and 1150 feet from the East line (Unit P) of Section 2.

This application has been duly filed under the provisions of Division Rules 104.F and 605.B and the applicable rules governing the Blanco-Mesaverde Pool.

District I
1625 N. French Dr., Hobbs, NM 88240
District II
1301 W. Grand Avenue, Artesia, NM 88210
District III
1000 Rio Brazos Rd., Aztec, NM 87410
District IV
1220 S. St. Francis Dr., Santa Fe, NM 87505

State of New Mexico
Energy, Minerals & Natural Resources Department
OIL CONSERVATION DIVISION
1220 South St. Francis Dr.
Santa Fe, NM 87505

Form C-102
Revised June 10, 2003
Submit to Appropriate District Office
State Lease - 4 Copies
Fee Lease - 3 Copies

☐ AMENDED REPORT

WELL LOCATION AND ACREAGE DEDICATION PLAT

¹ API Number 30-045-32603		² Pool Code 72319		³ Pool Name BLANCO MESA VERDE	
⁴ Property Code		⁵ Property Name CHAVEZ STATE 02			⁶ Well Number 15
⁷ OGRID No.		⁸ Operator Name PATINA OIL & GAS CORPORATION			⁹ Elevation 5734'

¹⁰ Surface Location

UL or lot no.	Section	Township	Range	Lot Idn	Feet from the	North/South line	Feet from the	East/West line	County
	2	31N	13W		130	SOUTH	1752	EAST	SAN JUAN

¹¹ Bottom Hole Location If Different From Surface

UL or lot no.	Section	Township	Range	Lot Idn	Feet from the	North/South line	Feet from the	East/West line	County

¹² Dedicated Acres 320 ACRE E 1/2	¹³ Joint or In fill	¹⁴ Consolidation Code	¹⁵ Order No.
---	--------------------------------	----------------------------------	-------------------------

NO ALLOWABLE WILL BE ASSIGNED TO THIS COMPLETION UNTIL ALL INTERESTS HAVE BEEN CONSOLIDATED OR A NON-STANDARD UNIT HAS BEEN APPROVED BY THE DIVISION

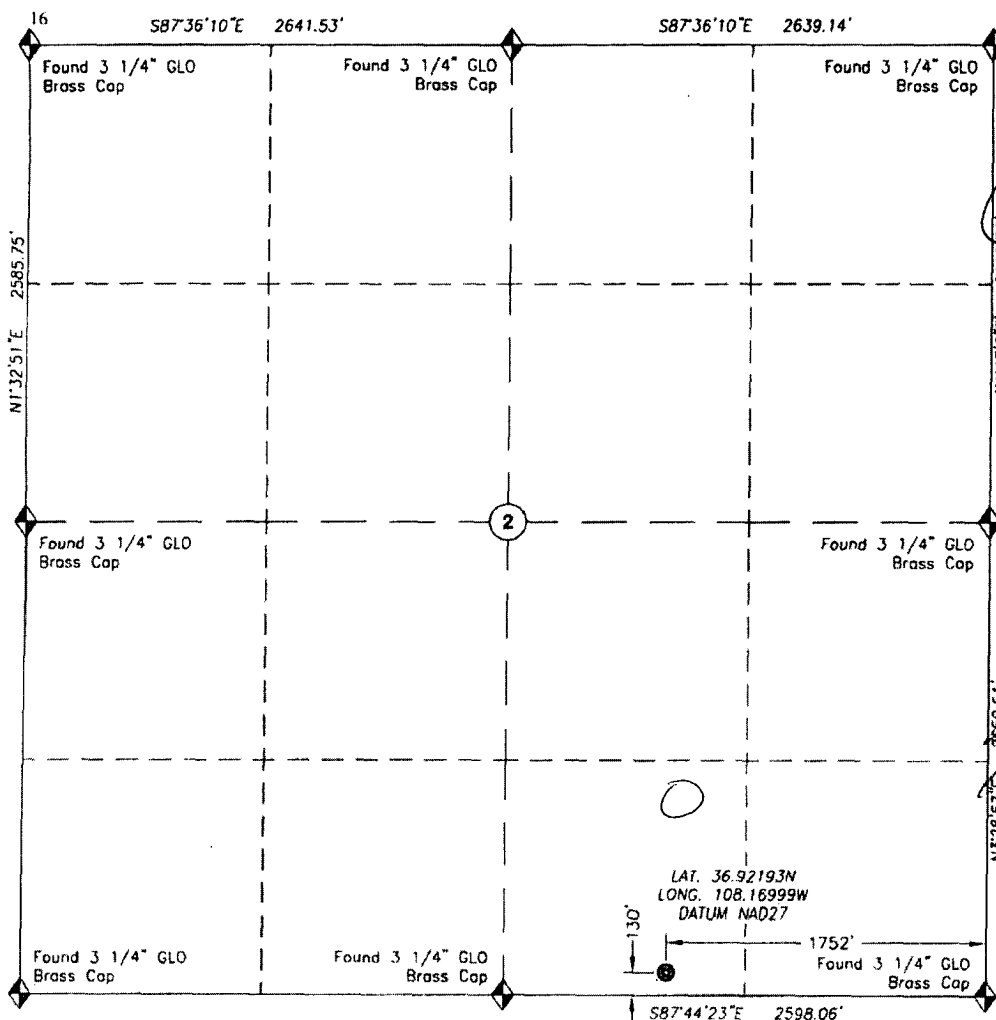

<p>17 OPERATOR CERTIFICATION</p> <p>I hereby certify that the information contained herein is true and complete to the best of my knowledge and belief.</p> <p><i>[Signature]</i> Signature Jean M. MUSE Printed Name Reg / Energy Tech Title and E-mail Address <i>jmuse@patinasanjuan.com</i> Date 3/30/05</p>	<p>18 SURVEYOR CERTIFICATION</p> <p>I hereby certify that the well location shown on this plat was plotted from field notes of actual surveys made by me or under my supervision, and that the same is true and correct to the best of my belief.</p> <p>February 8, 2005 Date of Survey</p> <p>DALE E. BELL NEW MEXICO 14400 2/9/05 REGISTERED PROFESSIONAL SURVEYOR</p> <p>Dale E. Bell New Mexico Reg. PS No. 14400 For and on behalf of Trigon Epc 150 Tech Center Drive Durango CO 81301 (970) 385-9100</p>
---	--

PAD LAYOUT PLAN & PROFILE

PATINA OIL & GAS CORPORATION

Chavez STATE 02 #15

130' F/SL 1752' F/EL

Sec. 2, T31N, R13W, N.M.P.M.

San Juan County, New Mexico

LATITUDE: 36.92193° N
LONGITUDE: 108.16999° W
DATUM: NAD1927

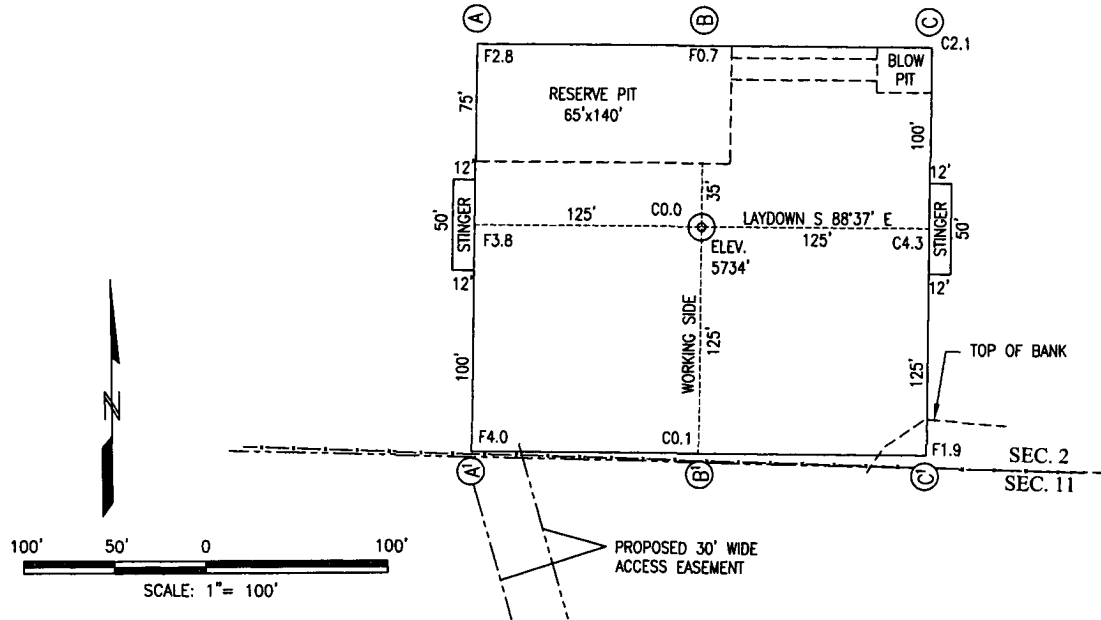

PLAT NOTE

SURFACE OWNER

STATE OF
NEW MEXICO

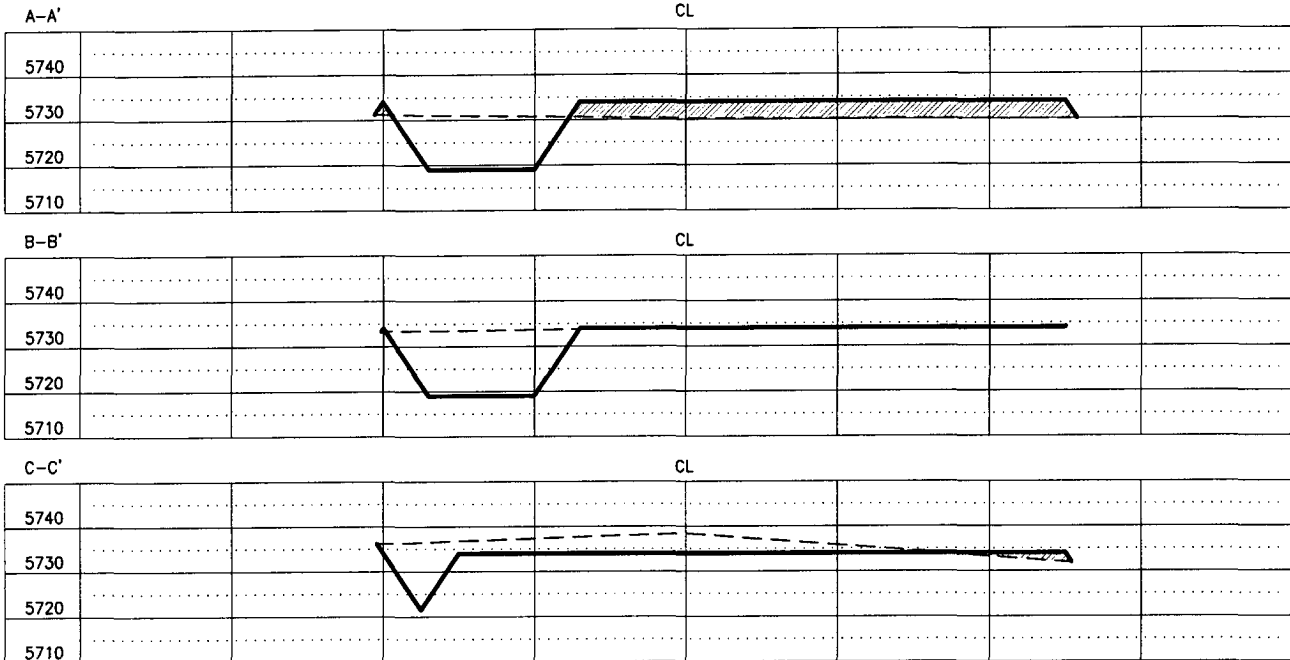

HORIZONTAL SCALE: 1" = 60'
VERTICAL SCALE: 1" = 40'

1. IT IS THE CONTRACTOR'S RESPONSIBILITY TO CALL ONE-CALL FOR LOCATION OF ALL BURIED FACILITIES ON WELL PAD AND/OR ACCESS ROAD AT LEAST TWO (2) WORKING DAYS PRIOR TO CONSTRUCTION.
2. CUTS AND FILLS SHOWN ARE APPROXIMATE - FINAL FINISHED ELEVATION IS TO BE ADJUSTED SO EARTHWORK WILL BALANCE. CORNER STAKES ARE APPROXIMATE AND DO NOT INCLUDE ADDITIONAL AREAS NEEDED FOR SIDESLOPES AND DRAINAGES. FINAL PAD DIMENSIONS ARE TO BE VERIFIED BY THE CONTRACTOR.

DATE SURVEYED: 2/08/05

DRAWN BY: AEM

DATE DRAWN: 01/24/05

REVISION DATE: 2/09/05

FILE NAME: CHAVEZ021502

CLIENT

PATINA OIL & GAS CORPORATION

PREPARED BY

TRIGON

ENGINEERING • PROCUREMENT • CONSTRUCTION

ACCESS ROAD PLAT

PATINA OIL & GAS CORPORATION

Chavez STATE 02 #15

130' F/SL 1752' F/EL

Latitude: 36.921193 N

Longitude: 108.16999 W

Sec. 2, T31N, R13W, N.M.P.M.

San Juan County, New Mexico

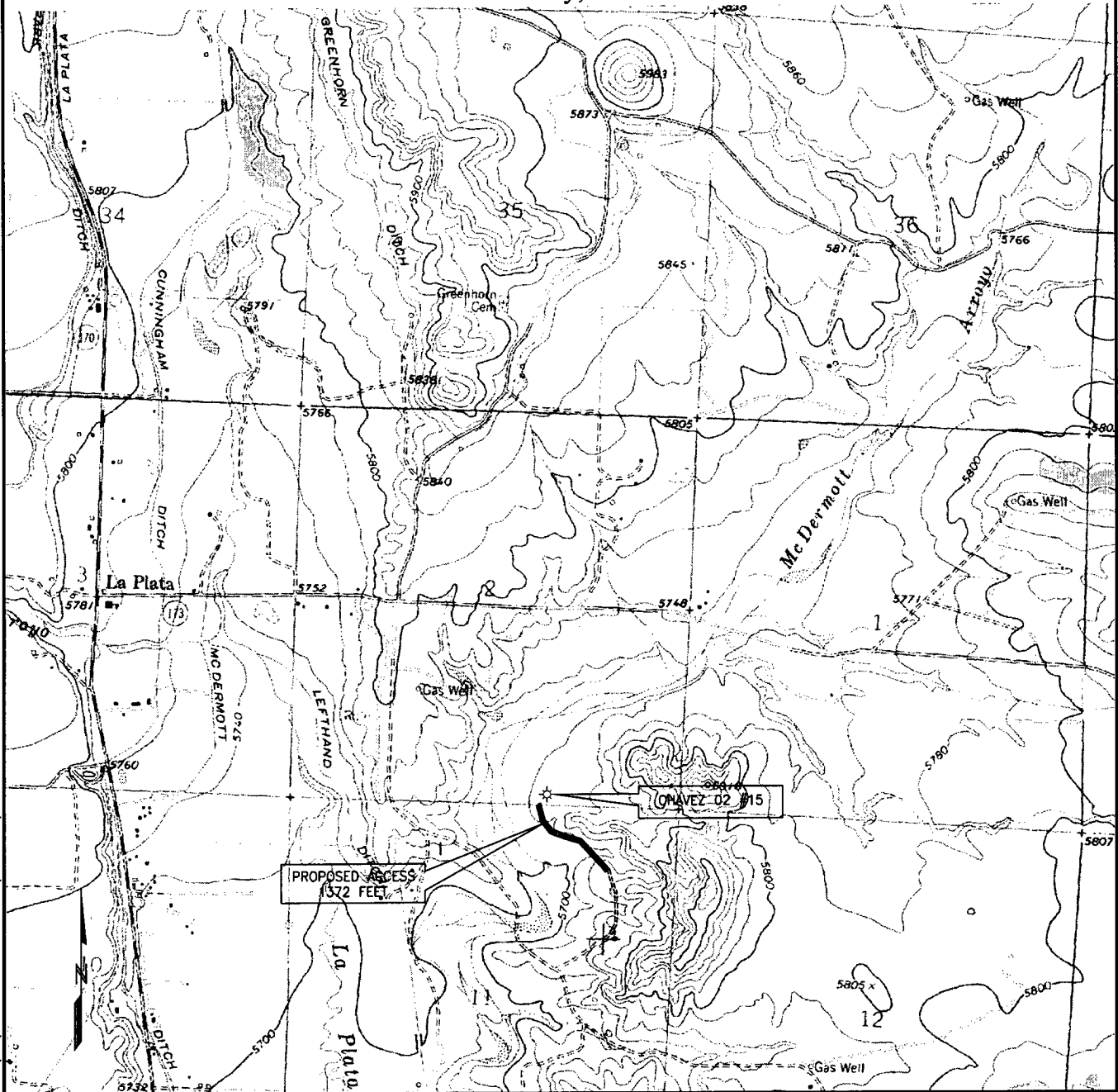

CLIENT

PATINA OIL & GAS CORPORATION

DESCRIPTION

CHAVEZ 02 #15
ACCESS ROAD PLAT

SCALE: 1"=2000'

REVISION: 2/09/05

DRAWN BY: AEM

DATE DRAWN: 01/24/05

FILE NAME: CHAVEZ021503

SURVEYED BY: TRIGON EPC
150 TECH CENTER DRIVE
DURANGO, CO 81301
970-385-9100

PREPARED BY

TRIGON

ENGINEERING • PROCUREMENT • CONSTRUCTION

EMERGENCY RESPONSE AREA

PATINA OIL & GAS CORPORATION

Chavez STATE 02 #15

130' F/SL 1752' F/EL

Sec. 2, T31N, R13W, N.M.P.M.

San Juan County, New Mexico

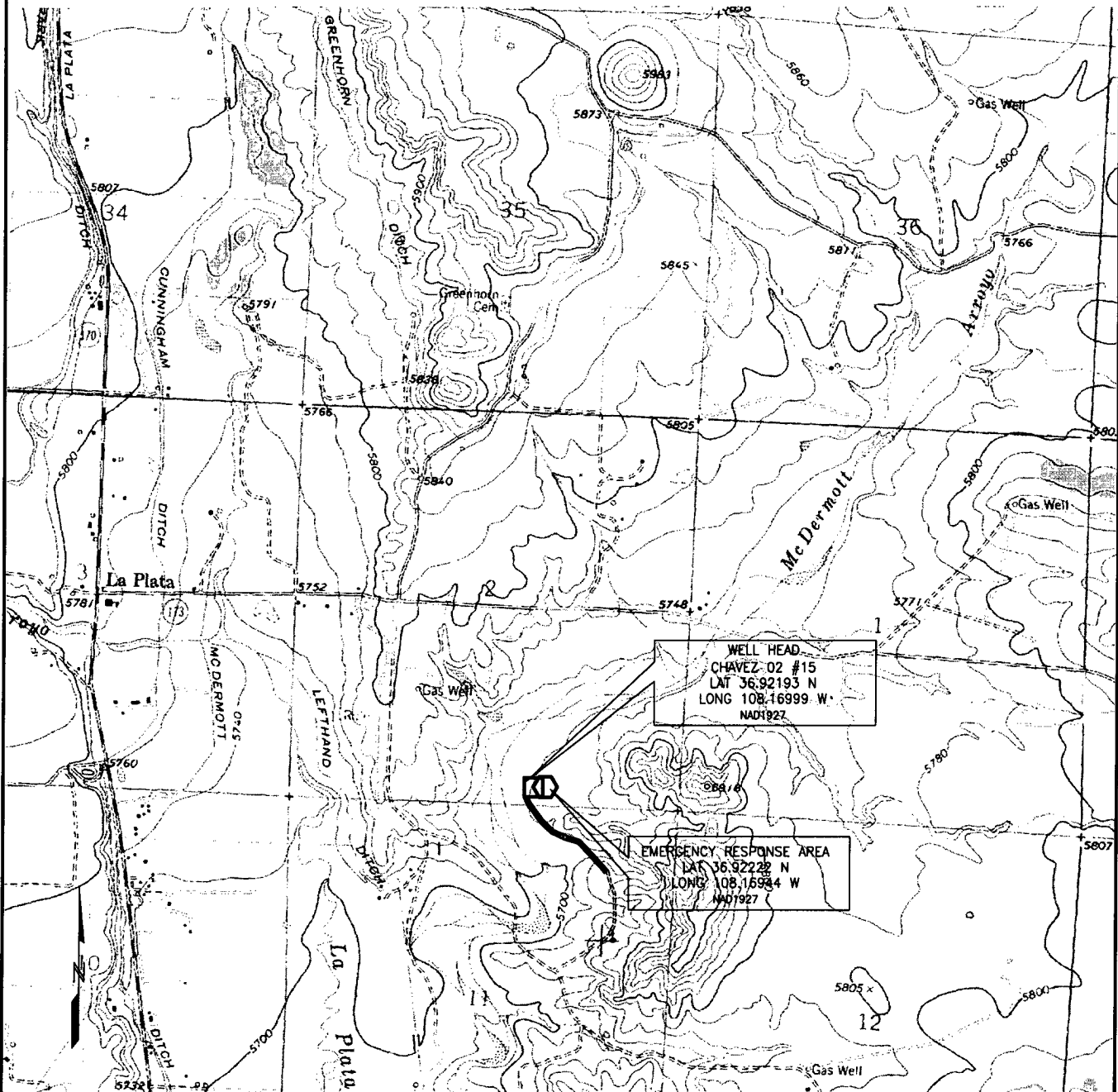

CLIENT PATINA OIL & GAS CORPORATION		DESCRIPTION CHAVEZ 02 #15 EMERGENCY RESPONSE AREA		
SCALE : 1"=2000'	REVISION: 2/09/05	DRAWN BY: AEM	DATE DRAWN: 01/24/05	FILE NAME: CHAVEZ021504
SURVEYED BY: TRIGON EPC 150 TECH CENTER DRIVE DURANGO, CO 81301 970-385-9100		PREPARED BY TRIGON ENGINEERING • PROCUREMENT • CONSTRUCTION		

Directions from the intersection of highway 64 & Highway 170 on west side of Farmington New Mexico

To Patina Chavez #02-15 ^{STATE}

130 FSL & 1752 FEL, Section 2, T-31-N, R-13-W, N.M.P.M., San Juan County, New Mexico

From the intersection of Highway #64 & Highway #170 just West of Farmington NM, Go North on Highway #170, 14.5 miles to the intersection of Highway #170 & Highway #574.

Go right (East) 0.75 mile to the top of the first hill;

Go right (Southeasterly) on dirt road 1.6 miles staying left at all intersections until you come to a Patina well.

Go right (Northwesterly) 1372 feet to proposed well location.