

UNITED STATES
DEPARTMENT OF THE INTERIOR
BUREAU OF LAND MANAGEMENT

2004 NOV 10 AM 10 16

APPLICATION FOR PERMIT TO DRILL, DEEPEN, OR PLUG BACK

1a. TYPE OF WORK

DRILL ☒DEEPEN ☐

070 FARMINGTON NM

1b. TYPE OF WELL

OIL
WELL ☐GAS
WELL ☒OTHER ☐SINGLE
ZONE ☒MULTIPLE
ZONE ☐

2. NAME OF OPERATOR

Energen Resources Corporation

3. ADDRESS OF OPERATOR

c/o Walsh Engineering 7415 E. Main St., Farmington, NM 87402 (505) 327-4892

4. LOCATION OF WELL (Report location clearly and in accordance with any State requirements. *)

At Surface 1650' FSL and 1050' FEL

At proposed Prod. Zone

14. DISTANCE IN MILES AND DIRECTION FROM NEAREST TOWN OR POST OFFICE*

~ 9 miles West of Aztec, NM

15. DISTANCE FROM PROPOSED* LOCATION TO NEAREST PROPERTY
OR LEASE LINE, FT. (Also to nearest drg. unit line, if any)

1050'

16. NO. OF ACRES IN LEASE

315.36

17. NO. OF ACRES ASSIGNED TO THIS WELL

320 E/2 315.32

18. DISTANCE FROM PROPOSED LOCATION* TO NEAREST WELL,
DRILLING, COMPLETED, OR APPLIED FOR ON THIS LEASE, FT.

400'

19. PROPOSED DEPTH

3107'

20. ROTARY OR CABLE TOOLS

Rotary

21. ELEVATIONS (Show whether DF, RT, GR, etc.)

6290' GR

22. APPROX. DATE WORK WILL START*

As soon as permitted

23. PROPOSED CASING AND CEMENTING PROGRAM

SIZE OF HOLE	SIZE OF CASING	WEIGHT/FOOT	SETTING DEPTH	QUANTITY OF CEMENT
12-1/4"	8-5/8"	24.0 ppf	+/- 300'	~266 cf Class "B" w/ 1/4#CF & 2% CaCl ₂
7-7/8"	5-1/2"	15.5 ppf	+/- 3107'	~905 cf Lightwt & ~214 cf Class "B"

Energen Resources Corporation proposes to drill a vertical well to develop the Fruitland Coal formation at the above described location in accordance with the attached drilling and surface use plans. The surface is under the jurisdiction of the Bureau of Land Management.

This location has been archaeologically surveyed by DCA (Division of Conservation Archaeology - Salmon Ruins). Copies of their report have been submitted directly to your office.

This APD also is serving as an application to obtain road, pipeline and electrical right-of-ways. This well will require ~ 336' of new access road (see Pipeline & Well Plats #3 & #4).

IN ABOVE SPACE DESCRIBE PROPOSED PROGRAM: If proposal is to deepen or plug back, give data on present productive zone and proposed new productive zone. If proposal is to drill or deepen directionally, give pertinent data on subsurface locations and measured and true vertical depths. Give blowout preventer program, if any.

24.

SIGNED

John C. Thompson, Agent

DATE

11/9/2004

(This space for Federal or State office use)

PERMIT NO.

APPROVAL DATE

Application approval does not warrant or certify that the applicant holds legal or equitable title to those rights in the subject lease which would entitle the applicant to conduct operations thereon.

CONDITIONS OF APPROVAL, IF ANY:

APPROVED BY

Robert Adams

TITLE

Agency Admin

DATE

8/12/05

*See Instructions On Reverse Side

Title 18 U.S.C. Section 1001, makes it a crime for any person knowingly and willfully to make to any department or agency of the United States any false, fictitious or fraudulent statements or representations as to any matter within its jurisdiction.

DRILLING OPERATIONS AUTHORIZED ARE
SUBJECT TO COMPLIANCE WITH ATTACHED
"GENERAL REQUIREMENTS".

NMOCDC

This action is subject to technical and
procedural review pursuant to 43 CFR 3165.3
and appeal pursuant to 43 CFR 3165.4

District I

1625 N. French Dr., Hobbs, NM 88240

District II

1301 W. Grand Avenue, Artesia, NM 88210

District III

1000 Rio Brazos Rd., Aztec, NM 87410

District IV

1220 S. St. Francis Dr., Santa Fe, NM 87505

State of New Mexico

Energy, Minerals & Natural Resources Department

OIL CONSERVATION DIVISION

1220 South St. Francis Dr.

Santa Fe, NM 87505

Form C-102

Revised June 10, 2003

Submit to Appropriate District Office

State Lease - 4 Copies

Fee Lease - 3 Copies

☐ AMENDED REPORT

WELL LOCATION AND ACREAGE DEDICATION PLAT

¹ API Number 30-095-32679	² Pool Code	³ Pool Name UP FRUITLAND COAL
⁴ Property Code 300408	⁵ Property Name W.H. RIDDLE 30-10-24 Florence AD	
⁷ OGRID No. 162928	⁸ Operator Name ENERGEN RESOURCES CORPORATION	⁶ Well Number 7S ⁹ Elevation 6290'

¹⁰ Surface Location

UL or lot no.	Section	Township	Range	Lot Idn	Feet from the	North/South line	Feet from the	East/West line	County
I	24	30N	10W		1650	SOUTH	1050	EAST	SAN JUAN

¹¹ Bottom Hole Location If Different From Surface

UL or lot no.	Section	Township	Range	Lot Idn	Feet from the	North/South line	Feet from the	East/West line	County

¹² Dedicated Acres 315.32	¹³ Joint or Infill	¹⁴ Consolidation Code	¹⁵ Order No.
---	-------------------------------	----------------------------------	-------------------------

NO ALLOWABLE WILL BE ASSIGNED TO THIS COMPLETION UNTIL ALL INTERESTS HAVE BEEN CONSOLIDATED OR A NON-STANDARD UNIT HAS BEEN APPROVED BY THE DIVISION

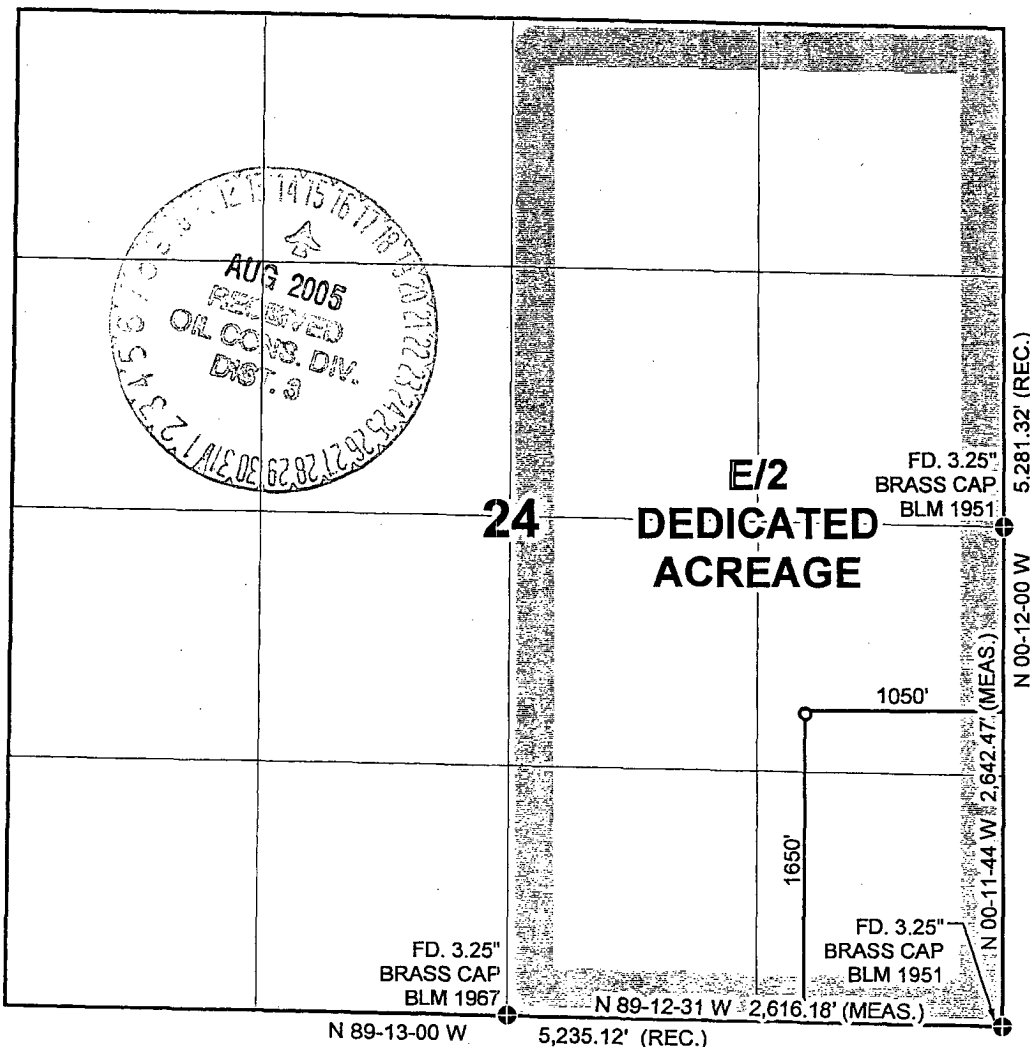

17 OPERATOR CERTIFICATION	
I hereby certify that the information contained herein is true and complete to the best of my knowledge and belief.	
Signature: <i>[Signature]</i>	
Printed Name: John C. Thompson	
Title and E-mail Address: Engineer/Agent john@walsheng.net	
Date: 11/09/04	
18 SURVEYOR CERTIFICATION	
I hereby certify that the well location shown on this plat was plotted from field notes of actual surveys made by me or under my supervision, and that the same is true and correct to the best of my belief.	
Date of Survey: 10/05/04	
Signature and Seal of Professional Land Surveyor: <i>[Signature]</i>	
Certificate Number: 9679	

UNITED STATES
DEPARTMENT OF THE INTERIOR
BUREAU OF LAND MANAGEMENTFORM APPROVED
OMB NO. 1004-0137
Expires March 31, 2007

SUNDRY NOTICES AND REPORTS ON WELLS

Do not use this form for proposals to drill or to re-enter an abandoned well. Use Form 3160-3 (APD) for such proposals.

SUBMIT IN TRIPLICATE - Other instructions on reverse side

RECEIVED
070 FARMINGTON NM

1. Type of Well <input type="checkbox"/> Oil Well <input checked="" type="checkbox"/> Gas Well <input type="checkbox"/> Other		5. Lease Serial No. SF 078200
2. Name of Operator Energen Resources Corporation		6. If Indian, Allottee or Tribe Name
3a. Address 2198 Bloomfield Highway, Farmington, NM 87401	3b. Phone No. (include area code) (505) 325-6800	7. If Unit or CA/Agreement, Name and/or No.
4. Location of Well (Footage, Sec., T., R., M., or Survey Description) Sec 24, T30N, R10W 1650' FSL, 1050 FEL		8. Well Name and No. W.H. Riddle 30-10-24 #8S Flornance AD 30-10-24 #7S
		9. API Well No. 30045 32679
		10. Field and Pool, or Exploratory Area Basin Fruitland Coal
		11. County or Parish, State San Juan NM

12. CHECK APPROPRIATE BOX(ES) TO INDICATE NATURE OF NOTICE, REPORT, OR OTHER DATA

TYPE OF SUBMISSION	TYPE OF ACTION			
<input checked="" type="checkbox"/> Notice of Intent	<input type="checkbox"/> Acidize	<input type="checkbox"/> Deepen	<input type="checkbox"/> Production (Start/Resume)	<input type="checkbox"/> Water Shut-Off
<input type="checkbox"/> Subsequent Report	<input type="checkbox"/> Alter Casing	<input type="checkbox"/> Fracture Treat	<input type="checkbox"/> Reclamation	<input type="checkbox"/> Well Integrity
<input type="checkbox"/> Final Abandonment Notice	<input type="checkbox"/> Casing Repair	<input type="checkbox"/> New Construction	<input type="checkbox"/> Recomplete	<input checked="" type="checkbox"/> Other <u>Name Change</u>
	<input type="checkbox"/> Change Plans	<input type="checkbox"/> Plug and Abandon	<input type="checkbox"/> Temporarily Abandon	
	<input type="checkbox"/> Convert to Injection	<input type="checkbox"/> Plug Back	<input type="checkbox"/> Water Disposal	

13. Describe Proposed or Completed Operation (clearly state all pertinent details, including estimated starting date of any proposed work and approximate duration thereof. If the proposal is to deepen directionally or recompleat horizontally, give subsurface locations and measured and true vertical depths of all pertinent markers and zones. Attach the Bond under which the work will be performed or provide the Bond No. on file with BLM/BIA. Required subsequent reports shall be filed within 30 days following completion of the involved operations. If the operation results in a multiple completion or recompleat in a new interval, a Form 3160-4 shall be filed once testing has been completed. Final Abandonment Notices shall be filed only after all requirements, including reclamation, have been completed, and the operator has determined that the final site is ready for final inspection.)

We previously submitted an APD for the W.H. Riddle 30-10-24 #8S. We later discovered the location to be an East 1/2 dedication and changed the well name. The correct name should be:

Flornance AD ~~30-10-24~~ #7S



14. I hereby certify that the foregoing is true and correct Name (Printed/Typed) Vicki Donaghey	Title Regulatory Analyst
<i>Vicki Donaghey</i>	Date 04/08/05

THIS SPACE FOR FEDERAL OR STATE OFFICE USE

Approved by Robert Adams	Title Acting AFM	Date 8/12/05
Conditions of approval, if any, are attached. Approval of this notice does not warrant or certify that the applicant holds legal or equitable title to those rights in the subject lease which would entitle the applicant to conduct operations thereon.	Office FARMINGTON DISTRICT OFFICE	

Title 18 U.S.C. Section 1001, and Title 43 U.S.C. Section 1212, makes it a crime for any person knowingly and willfully to make to any department or agency of the United States any false, fictitious or fraudulent statements or representations as to any matter within its jurisdiction.

RECEIVED

Submit 3 Copies To Appropriate District Office

District I

1625 N. French Dr., Hobbs, NM 88240

District II

1301 W. Grand Ave., Artesia, NM 88210

District III

1000 Rio Brazos Rd., Aztec, NM 87410

District IV

1220 S. St. Francis Dr., Santa Fe, NM 87505

State of New Mexico
Energy, Minerals and Natural Resources

OIL CONSERVATION DIVISION
1220 South St. Francis Dr.
Santa Fe, NM 87505

Form C-103
May 27, 2004

SUNDRY NOTICES AND REPORTS ON WELLS (DO NOT USE THIS FORM FOR PROPOSALS TO DRILL OR TO DEEPEN OR PLUG BACK TO A DIFFERENT RESERVOIR. USE "APPLICATION FOR PERMIT" (FORM C-101) FOR SUCH PROPOSALS.)		WELL API NO.
1. Type of Well: Oil Well <input type="checkbox"/> Gas Well <input checked="" type="checkbox"/> Other		5. Indicate Type of Lease STATE <input type="checkbox"/> FEE <input type="checkbox"/>
2. Name of Operator Energen Resources Corporation		6. State Oil & Gas Lease No.
3. Address of Operator c/o Walsh Engineering & Production, 7415 E. Main, Farmington, NM 87402		7. Lease Name or Unit Agreement Name Florence AD W.H. Riddle 30-10-24
4. Well Location Unit Letter <u>I</u> : <u>1650</u> feet from the <u>South</u> line and <u>1050</u> feet from the <u>East</u> line Section <u>24</u> Township <u>30N</u> Range <u>10</u> NMPM San Juan County		8. Well Number No. 75
11. Elevation (Show whether DR, RKB, RT, GR, etc.) <u>6290' GR</u>		9. OGRID Number 162928
Pit or Below-grade Tank Application <input checked="" type="checkbox"/> or Closure <input type="checkbox"/>		10. Pool name or Wildcat Basin Fruitland Coal
Pit type <u>Drilling Pit</u> Depth to Groundwater <u>>100'</u> Distance from nearest fresh water well <u>>1000'</u> Distance from nearest surface water <u>>200'</u> <u><1000'</u>		
Pit Liner Thickness: <u>12</u> mill Below-Grade Tank: Volume _____ bbls; Construction Material _____		

12. Check Appropriate Box to Indicate Nature of Notice, Report or Other Data

NOTICE OF INTENTION TO:		SUBSEQUENT REPORT OF:	
PERFORM REMEDIAL WORK <input type="checkbox"/>	PLUG AND ABANDON <input type="checkbox"/>	REMEDIAL WORK <input type="checkbox"/>	ALTERING CASING <input type="checkbox"/>
TEMPORARILY ABANDON <input type="checkbox"/>	CHANGE PLANS <input type="checkbox"/>	COMMENCE DRILLING OPNS. <input type="checkbox"/>	P AND A <input type="checkbox"/>
PULL OR ALTER CASING <input type="checkbox"/>	MULTIPLE COMPL <input type="checkbox"/>	CASING/CEMENT JOB <input type="checkbox"/>	
OTHER: <u>X</u>		OTHER: <input type="checkbox"/>	

13. Describe proposed or completed operations. (Clearly state all pertinent details, and give pertinent dates, including estimated date of starting any proposed work). SEE RULE 1103. For Multiple Completions: Attach wellbore diagram of proposed completion or recompletion.

Drilling Pit Permit Request

See APD for location of pit relative to wellhead. Note: location is on federal minerals and federal surface. Will close as per Energen Resources pit closure plan and NMOCD Guidelines in accordance with Rule 50.

I hereby certify that the information above is true and complete to the best of my knowledge and belief. I further certify that any pit or below-grade tank has been/will be constructed or closed according to NMOCD guidelines ☒, a general permit ☒ or an (attached) alternative OCD-approved plan ☐.

SIGNATURE John C. Thompson TITLE Engineer/Agent DATE 11/1/04

Type or print name
For State Use Only

E-mail address: john@walsheng.net Telephone No. 327-4892

APPROVED BY: [Signature]
Conditions of Approval (if any):

DEPUTY OIL & GAS INSPECTOR, DIST. IN

DATE AUG 15 2005

Operations Plan

October 23, 2004

W.H. Riddle 30-10 24 #8S

General Information

Location	1650' fsl, 1050' fel S24, T30N, R10W San Juan County, New Mexico
Elevations	6290' GL
Total Depth	3107' (MD)
Formation Objective	Basin Fruitland Coal

Formation Tops

Nacimiento	Surface
Ojo Alamo Ss	1622'
Kirtland Sh	1792'
Fruitland Fm	2567'
Top Coal	2707'
Bottom Coal	2907'
Pictured Cliffs Ss	2917'
Total Depth	3107'

Drilling

The 12 1/4" wellbore will be drilled with a fresh water mud system.

The 7 7/8" wellbore will be drilled with a low solids fresh water/polymer mud system. Weighting materials will be drill cuttings and if needed barite. Mud density is expected to range from 8.9 ppg to 9.5 ppg.

Blowout Control Specifications:

An 11" 200 psi minimum double gate BOP stack (figure 1) will be used following nipple up of casing head. During air drilling operations, a Shaffer Type 50 or equivalent rotating head will be installed on top of stack. A 2" nominal, 200 psi minimum choke manifold will also be used. An upper Kelly Cock valve handle available and drill string valve to fit each drill string will be available on the rig floor during drilling operations.

Logging Program:

Open hole logs: Surface to TD use Induction/GR and Density logs at TD

Mud logs: Check with Greg Jennings

Coring: None

Natural Gauges: None

Tubulars

Casing, Tubing, & Casing Equipment:

String	Interval	Wellbore	Casing	Csg Wt	Grade
Surface	0'-300'	12 1/4"	8 5/8"	24.0 ppf	J-55 ST&C
Production	300'-3107'	7 7/8"	5 1/2"	15.5 ppf	J-55 LT&C
Tubing	0'-3000'		2 3/8"	4.7 ppf	J-55

Casing Equipment:

Surface Casing: Texas Pattern Guide Shoe on bottom. 4 bow spring centralizers spaced every other joint from bottom.

Production Casing: Cement nose guide shoe with self fill insert float collar on top of bottom joint. 10 bow spring centralizers spaced every 2nd joint off bottom. Two turbolating centralizers at the bas of the Ojo Alamo.

Wellhead

8 5/8" 2000 x 5 1/2" Larkin casing head. 5 1/2" 2000 x 2" tubing head.

Cementing

Surface Casing: 225 sks Std (class B) with 2.0 % CaCl₂ and 1/4 #/sk Flocele (15.6 ppg, 1.18 ft³/sk 266 ft³ of slurry, 100% excess to circulate to surface). WOC 12 hours. Pressure test surface casing to 1000 psi for 30 min.

Production Casing: Before cementing, circulate hole at least 1 1/2 hole volumes of mud and reduce funnel viscosity to minimum to aide in hole cleanout. Depending on wellbore conditions, cement may consist of 500 sks TXI with 2.0 % CaCl₂, 10 #/sk Gilsonite, and 1/2 #/sk Flocele (12.0 ppg, 1.81 ft³/sk) and a tail of 170 sks TXI with 0.50 % Halad-9, 2.0 % CaCl₂, 5.0 #/sk Gilsonite, 1/4 #/sk Flocele (13.5 ppg, 1.26 ft³/sk). (1119 ft³ of slurry, 100 % excess to circulate to surface).

Other Information

- 1) This well will be an open hole completion and the Basin Fruitland Coal cavitated.
- 2) If lost circulation is encountered, sufficient LCM will be added to the mud system to maintain well control. The intermediate string may need to be cemented in multiple stages with a slurry design deviated from that listed above.
- 3) If high reservoir pressures or water flows are encountered slurry design may need to be deviated to from those listed above to satisfy wellbore and formation conditions.
- 4) No abnormal temperatures or pressures are anticipated/
- 5) This gas is dedicated.

Nathan Smith
Drilling Engineer



Energen Resources Corp.

Well Control Equipment Schematic for 3M Service

Attachment to Drilling Technical Program

Exhibit #1

Typical BOP setup

Location: San Juan Basin, New Mexico

Date: October 25, 2004

By: John Thompson (Walsh E&P)

